NATIONAL LIBRARY OF IRELAND 8 JUL 1925

The Irish Times.

SPECIAL EXTRA

PRICE TWOPENCE. DUBLIN, FRIDAY, JUNE 26, 1925. VOL. LXVII. NO. 21,277.

THIS HOT WEATHER MEANS THAT FEWER BLANKETS Are in Use. SEND YOURS TO US FOR CLEANING. PRESCOTT'S DYE WORKS, DUBLIN. CORK. LIMERICK.

Births, Marriages, and Deaths (which in all cases must be authenticated), 3 lines, 20 words, 2/6; each additional line of 7 words, 8d.

Irish Times 'Phone Numbers.—Dublin—5036 and 5037; Belfast—1787; London—Central 4350. Belfast Office—139 Royal Avenue. London Office—59 Fleet Street.

BIRTHS.

O'NEILL—June 1, 1925, at Parkview, Tralee, to Mr. and Mrs. Thomas O'Neill, a daughter.

ROGERS—June 22, 1925, at Bridgefort House, Rathowen, County Westmeath, to Mr. and Mrs. John Rogers, a son (George Ivan).

MARRIAGES.

BAKER and SHAW—June 3, 1925, at St. Joseph's Catholic Church, Birkenhead, by Very Reverend Dr. Hazlehurst, George Arthur, eldest son of the late William Baker and Mrs. Baker, Birkenhead, to Mary (Mollie), only daughter of the late Charles Shaw, Ballina, County Mayo, and Mrs. Shaw, Dublin, grand-daughter of the late James Gaughan, Boat Merchant, Ballina, County Mayo.

JOHNSON and WARD—June 20, 1925, at Christ Church, Lausanne, by the Rev. G. A. Rieneman, Lionel Stewart Johnson, M.C., B.A.I., son of the Archdeacon of Ardagh, to Horatia Theodora, daughter of the Rev. Walter Ward, Sewerby Vicarage, Yorkshire.

SAWYER and THOMPSON—Wednesday, June ..., 1925, at Aniatrin(?), Coolrain, Mountrath, by Rev. H. S. Anderson, Harry, youngest son of the late Caleb and Catherine Sawyer, Mountrath, to Mary Anne (Molly), second youngest daughter of Joseph and Jane Thompson, Laurel Hill, Coolrain, Mountrath.

DEATHS.

ANNOUNCEMENTS received late for insertion in this column will be found on Page 6.

ANDREWS—Wednesday, June 24, 1925, at 57 Fitzwilliam square, Catherine Letitia, daughter of the late Rev. William Andrews, late Chaplain of Mauritius, of Storrs Hall, Ingleton, Yorks. Funeral, Mount Jerome, to-morrow (Saturday), 27th, 11 o'clock. No flowers.

ATKINSON—June 24, 1925, at 29 Belgrave square, Monkstown, County Dublin, Geoffrey Oswald Atkinson, dearly-loved son of the late Tinsdale Carleton Atkinson and Mrs. Atkinson. Funeral private. No flowers.

DALY—At his residence, Tyrrellspass, Peter Daly, aged 64 years. Deeply regretted by his sorrowing wife and family. R.I.P. Remains will be removed to Meedin Church this (Friday) evening at 7 o'clock. Solemn Office and Requiem Mass to-morrow (Saturday) morning at 10.30 o'clock (old time). Funeral same day at 2 o'clock (old time). No flowers, by request.

DAVENPORT—At 10 Eyre square, Galway, Genevieve Comyns Davenport, daughter of George Comyns Davenport, late of Ross Hill. R.I.P.

DOYLE—June 25, 1925, at "Vine Vale," Killincarrick, Delgany, County Wicklow, Sarah T. Doyle, late of "The Cherry Orchard," aged 78 years. R.I.P. Funeral to Kilmacanogue to-morrow (Saturday) morning at 11 o'clock.

HARRIS—June 25, 1925, at his residence, 14 Highfield road, Rathgar, Abraham Harris, aged 79 years. Deeply regretted. Funeral private. No flowers, by request.

MacCARTHY—June 25, 1925, at St. Peter's, Phibsborough, Rev. Daniel MacCarthy, C.M., aged 65 years. Office and Requiem Mass at St. Peter's, Phibsborough, at 11 o'clock, to-morrow (Saturday).

MARTIN—June 24, 1925, at his residence, 18 Lower George street, Wexford, Henry A. Martin in his 70th year. Funeral to Crosstown Cemetery to-day (Friday) at 11 a.m.

PROCTER—June 23, 1925, at his residence, Church street, Roscrea, Patrick Procter, at an advanced age. Deeply regretted by his family. R.I.P. Funeral took place from St. Cronan's R.C. Church, after High Mass, 10 o'clock (summer time), yesterday (Thursday) morning to the family burial ground, Knockaroo. American papers please copy.

ROE—June 23, 1925, at Liverpool, Lieutenant-Colonel W. F. Roe, D.S.O., T.D. (R.A.M.C.T.), aged 54 (White Star Line), elder son of the late William Roe, M.D., F.R.C.S.I., and of Mrs. Roe, 39 Northumberland avenue, Kingstown.

THOMPSON—June 25, 1925, John Thompson, Cross, Longford, aged 81. Funeral from his residence to Longford Church to-morrow (Saturday), 27th, at 3 p.m. (old time).

WATTS—June 25, 1925, at her sister's residence, 5 Cambridge road, Rathmines, Georgina P. Watts, eldest daughter of the late Captain Watts, Drumcondra. Funeral private. English papers please copy.

ACKNOWLEDGMENT.

Mrs. James H. Stephenson, Ballinacourty House, Dungarvan, desires to return thanks to all kind friends for the many letters and telegrams of sympathy received in her recent bereavement, and trusts they will accept this as a grateful acknowledgment.

IN MEMORIAM.

LUCAS—In fond and ever-loving memory of my dear mother, Olivia Lucas, who died 26th June, 1921. R.I.P.—Alice.

'Phone—276. NICHOLS' 'Phone—276. FUNERAL AND CARRIAGE ESTABLISHMENT, Lombard street (Westland Row). Coffins, Hearses, and Every Requisite. Economy and Punctuality.

FUNERAL REQUISITES OF EVERY DESCRIPTION. WALLER, 49 and 50 DENZILLE STREET (Merrion Square). SALOON MOTOR HEARSE. Private Mortuary. 'Phone—131. Wires—"Undertaker, Dublin."

MILLER AND CO. BRAY. FUNERAL Directors. Superior Motor Hearses. 'Phone—Bray 117. Wires—"Collier, Bray."

LEGAL NOTICES.

NOTICE OF CHARITABLE BEQUESTS. In the Goods of PATRICK JAMES CASSIDY, late of 120 Pembroke road, in the County of Dublin, property owner, Deceased.

Notice is hereby given, pursuant to the Statute in that behalf, that the above named deceased, who died on the 1st day of April, 1925, by his Will dated the 23rd day of March, 1925, after payment of debts, funeral and testamentary expenses, and legacies therein mentioned, bequeathed out of his cash—

£50 to the Little Sisters of the Assumption, Camden street, Dublin, to be applied by them for charitable purposes in connection with their Institution.
£50 to the Children's Hospital (St. Joseph's), Temple street, Dublin.
£50 to St. Mary's Asylum and Reformatory, High Park, Drumcondra.
£50 to Clonliffe College for Diocesan Clergy.
£50 to St. Michan's Conference of St. Vincent de Paul Society, Halston street, Dublin.
£50 to St. Joseph's Male Blind Asylum, Drumcondra.
£50 to the Parish Priest, for the time being, of St. Michan's, Halston street, Dublin, for Masses for the repose of the souls of the persons mentioned in the said Will.
£50 to the Parish Priest, for the time being, of the Pro-Cathedral, Marlborough street, for Masses for the repose of the souls of the persons mentioned in the said Will. Such Masses to be said in the respective Churches in Dublin and in public.
£700 to the Parish Priest, for the time being, of St. Michan's, Halston street, Dublin, to be disposed of by him as follows:—One-third thereof for Masses, to be said in public in Dublin, for the repose of the souls of the persons mentioned in the said Will, and the Souls in Purgatory; one-third for the benefit of the poor of Halston street Parish, and one-third for the benefit of the schools of Halston street Parish.
£50 to the Parish Priest, for the time being, of Berkeley road, Dublin, to be applied in reduction of the debt on Berkeley road Chapel.

And Testator bequeathed the residue of his cash to his Executors and Trustees, to be given in charity as they deem prudent.

And Testator appointed his daughter, Josephine Elizabeth O'Donnell, and her husband, Michael Francis O'Donnell, both of 12 Leinster square, Rathmines, Executors and Trustees of his said Will, to whom Probate of the said Will was granted forth of the Principal Registry, High Court of Justice, Saorstat Eireann, on the 16th day of May, 1925.

Dated this 23rd day of May, 1925.

JOHN H. MENTON and CO., Solicitors for said Executors and Trustees, 9 Fleet street, Dublin.

To the Commissioners of Charitable Donations and Bequests and to all whom it may concern.

STATUTORY NOTICE TO CREDITORS. THE REVEREND CANON JOSEPH SUMPNER JOYNER WHITE, late of the Rectory, Westport, in the County of Mayo, Deceased.

Notice is hereby given, pursuant to Statute 22 and 23 Vic., Chap. 35, that all persons claiming to be creditors or otherwise having claims or demands against the estate of the above-named Deceased, who died on the 16th day of February, 1925, are hereby required to furnish (in writing) the particulars of such claims or demands on or before the 22nd July, 1925, to the undersigned Solicitor for the Administratrix of the said Deceased, to whom Administration was granted forth of the Principal Registry (Probate) of the High Courts of Justice in Saorstat Eireann on the 5th day of June, 1925.

And Notice is hereby given that after the said 22nd day of July, 1925, the assets of the said Deceased will be distributed, having regard only to the claims and demands of which notice and particulars have been received as above required.

Dated this 22nd day of June, 1925.

J. KENNAN COOPER, Solicitor for the Administratrix, Custom House quay, Wexford.

ELIZABETH MOONEY, formerly of the Grand Hotel, Malahide, County Dublin, and late of Stourwood avenue, Bournemouth.

All creditors of the above-named Deceased are required to furnish particulars of claims to the undersigned Solicitor for the Executor of the Deceased, on or before the 1st day of August, 1925, after which date the assets of the Deceased will be distributed having regard only to the claims which have been received.

JOSEPH E. MacDERMOTT, Solicitor, 21 Nassau street, Dublin.

MISCELLANEOUS.

EXPERIENCED TYPIST (Shorthand not essential) required by large Dublin Manufacturers; Acquaintance with Elliott-Fisher Writing Machines an advantage. Reply P 1732, this office.

TAMILESE, the Tea for Flavour. Packed in ¼, ½, and 1lb. Packets. Ask for it.

FURNITURE AUCTIONS CONDUCTED James H. North and Co. Auctioneers, Grafton street. Established 1829.

BUICK FOR SALE, 5-seater, 6 cyl., in excellent condition, recently overhauled; tyres perfect; a beautiful running car, very little used; price moderate.—P 1729, this office.

JOHN C. PARKES and Sons, Ltd., DUBLIN. Hartshorn's Spring Blind Rollers, Household Ladders, Clothes Horses and Driers.

NOTICE OF CHANGE OF ADDRESS.

ON and after MONDAY NEXT, 29th INST., the Dublin Depot of the Fingal Motor Transport Co., Ltd., will be the PHIBSBOROUGH GARAGE, 192/3 Phibsborough road, Dublin ('Phone Drumcondra 334), to which all communications should be directed. Parcels, goods, etc., for forwarding by Company's vehicles will be accepted at above address.

VALUATIONS OF FURNITURE, HOUSE Property, etc., made for Probate and all purposes—James H. North and Co., Valuers, Grafton street.

BROOKS, THOMAS, AND CO., LTD., DUBLIN. CHIMNEY PIECES, Marble, Wood, and Iron. GRATES. TILED HEARTHS.

SUPERFLUOUS HAIR—FREE OFFER—You can have (1) a Booklet that tells you frankly all that is known about this trouble, (2) a private consultation without fee, and (3) five hairs removed free gratis. Write for the Booklet and make an appointment.—Mrs. Pomeroy, Ltd., 67 Grafton St., Dublin.

ANNE LYNCH'S TEAS

POWER AND LIGHTING OUTFIT. CROSSLEY ENGINE FOR SALE, suction and town gas, 35/40 h.p., electric ignition, compressed air starter, two exhaust boxes, piping and silencer, three pulleys—36" x 16" x 5", 24" x 14" x 4½", 60" x 10" x 4½", together with D.C. dynamo (with fly disc)—200 volts, 70 amps, pulley 11" x 9" x 3½" and 9" double leather endless belt. All in good condition. Can be seen running in the city. Apply P 1428, this office.

SCISSORS, unequalled quality, every variety; Sharpening.—BOOTH BROS., DUBLIN.

GLEESON, O'DEA AND CO., LTD. STANLEY STOVES, TARBERT RANGES, and MANTEL REGISTERS. Dublin: 21 and 22 CHRISTCHURCH PLACE.

DEAF HEAR with the ACOUSTICON. Recommended by the Medical Profession. CALL for TEST without obligation. 18 Harcourt street, Dublin, 9.30 to 6.

INDIGESTION! WHY are you a SUFFERER? Take MURRAY'S FLUID MAGNESIA. A positive cure for Indigestion and Acidity. As a summer medicine for children Murray's Fluid Magnesia has no equal. Sir James Murray and Son, Ltd., Temple street, Dublin.

PLATE GLASS For MOTOR SCREENS. All thicknesses and sizes in stock. Rounding and Polishing of exposed edges quickly executed in our workshops. DOCKRELL Limited, Dublin.

MOIRA RESTAURANT, TRINITY STREET (COLLEGE GREEN), Two minutes from Trinity College, Charcoal Grill. P. NUGENT, Proprietor.

THOMAS HENSHAW and CO., LTD.—Garden Tools, Lawn Mowers, Repairs. 3-12 Christchurch place. Works: Clonskea.

TO Drapers, Boot Merchants, Bankers, Universal Providers, Confectioners, or others Wanting a Large Premises in South Great George's street. Apply to J. H. NORTH AND CO., GRAFTON STREET.

CARSON'S "VITROLITE."—The Paint for greenhouses and outside work.—Carson's, 22 Bachelor's Walk, Dublin.

INCOME TAX Recovered, Returns Filled, Super-Tax Statements Prepared.—J. T. WALLACE, Expert, 10 Nassau street. 'Phone 1585.

63 PEMBROKE ROAD. FOR SALE WITH IMMEDIATE POSSESSION. SEMI-DETACHED HOUSE with good garden, standing at the Corner of Raglan road. Lease 71 years. Head rent, £9 12s. 6d. Further particulars from H. G. LEVINGSTON, 3 Dawson street, Dublin.

THE PATRIOTIC ASSURANCE COMPANY, LTD., FOR FIRE, ACCIDENT, WORKMEN'S COMPENSATION AND BURGLARY. Low Rates of Premium and Prompt and Liberal Settlement of Claims. THE POSITION OF THE COMPANY IS AMPLY SECURED, INDEPENDENT OF CAPITAL. Proposal Forms and all information on application to the Company's Agents; or to STUART C. SMITH, Manager and Secretary. CAPITAL FULLY PAID .... £100,000. Registered and Head Office: 9 COLLEGE GREEN, DUBLIN. Directors: SIR THOMAS H. GRATTAN ESMONDE, Bart., Chairman. PHILIP H. GRIERSON. LAURENCE W. MARTIN. Rt. Hon. the EARL OF WICKLOW.

LOANS BY POST £20 TO £5,000. In any part of Ireland and Great Britain to all respectable persons on Note of Hand. Loans arranged by post without interview. No fees charged or beforehand charges. THE STANDARD PRIVATE FINANCE COMPANY OF IRELAND, LTD., 15 ANGLESEA ST., DUBLIN. J. C. WALSHE, Secretary.

CIVIL SERVICE APPOINTMENTS FOR IRISH GIRLS. See the Students' Page of the "Weekly Irish Times" to-day.

LEGAL NOTICES.

Gazette Notice—Adjudication—Public Sittings—17. SAORSTAT EIREANN. HIGH COURT OF JUSTICE—IN BANKRUPTCY. RICHARD JOSEPH COLLINS, of 17 and 18 Lower Bridge street, in the City of Dublin, Manufacturer, carrying on business as The Universal Products Manufacturing Co., was, on the 20th day of June, 1925, adjudged Bankrupt.

Public sittings will be held before the Court at the Law Courts, the Castle, Dublin, on Friday, the 17th day of July, 1925, and on Friday, the 31st day of July, 1925, at the hour of Eleven o'clock in the forenoon, whereat the Bankrupt is to attend, and to make a full disclosure and discovery of his estate and effects. Creditors may prove their debts, and at the first sitting choose a Creditor's Assignee. At the last sitting the Bankrupt is required to finish his examination.

All persons having in their possession any property of the Bankrupt should deliver it and all debts due to the bankrupt should be paid, to A. G. Hollinshead, Law Courts, The Castle, Dublin, to whom creditors may forward their affidavits of debt.

W. F. COOPER, Senior Assistant. MOLLOY, FAYLE and CO., Solicitors, 18 Eustace street, Dublin.

SAORSTAT EIREANN. Pursuant to an Order of the High Court of Justice made in the Matter of the Estate of HELENA BIRMINGHAM, Deceased, and in a Cause, MURPHY v. MURPHY and ANOTHER. (1925, No. 5965).

Clare Murphy, otherwise Clare O'Brien, daughter of Teresa Birmingham, otherwise Teresa Murphy, is required to come in and prove her identity at Chambers No. 1, Law Courts, Dublin Castle, on or before the 9th July, 1925, or, in default thereof, she will be peremptorily excluded from the benefit of the said Order.

The said Clare O'Brien is believed to have been employed in the Midland Great Western Hotel, Recess, Connemara, and in the Great Northern Hotel, Bundoran, between 1912 and 1915, and in the latter end of 1915 or the commencement of 1916 she went into service at the Great Northern Hotel, Rostrevor.

She left this Hotel early in the year and went into employment as a Barmaid in Belfast prior to the month of April, 1916.

Friday, the 10th day of July, 1925, at the said Chambers, is appointed for hearing any claims which may be received.

Dated this 25th day of June, 1925.

THOS. W. ELLERKER, Chief Clerk. EDWIN M. LLOYD, Solicitor, No. 116 St. Stephen's Green, W., Dublin.

In the Goods of EDWARD MALONE, of Hillsboro', Lucan, in the County of Dublin, Farmer, Deceased.

All persons claiming as Creditors or otherwise to have any claim or demand against or interest in the Estate of above Deceased, who died on the 18th day of February, 1925, are required, pursuant to 22nd and 23rd Vic. Cap. 35, to furnish full particulars in writing of such claim on or before the 26th July, 1925, to the undersigned Solicitor for the Executors, who will immediately thereafter distribute the assets of Deceased having regard to such claims only of which they shall have had notice.

Dated this 26th day of June, 1925.

LITTLE and CULLEN, Solicitors, 24 St. Andrew street, Dublin.

WOLSELEY 11-22 h.p. 2-seater, price £269, plus freight, from stock.—GRAFTON MOTOR CO., Grafton street, Dublin.

CROWDED TRAINS spoil your week-ends. Travel in Comfort by a FORD bought from AUTOCARS IRELAND, LTD., Authorised Ford Dealers, 19 Chatham street.

MORRIS One Ton Trucks, price £185.—G. A. BRITTAIN, LTD., Hatch street, Dublin.

HUMBLE but honest—that's the FORD.—R. W. ARCHER and CO., 65 Lr. Mount street.

EVERYBODY admires the STANDARD 11 h.p. 2-Seater—it's such a tidy, business-like Car, and at £244 complete is sound value.—R. W. ARCHER and CO., 65 Lr. Mount street.

BEFORE DECIDING ON A NEW CAR, get all the facts about the FORD from us. The detailed improvements, general appearance and wonderful value will surprise you. SMITHFIELD MOTOR CO., LTD., Smithfield, Dublin.

ALBION Motor Lorries, 25 cwt. to 4-ton loads.—H. A. Pender, Thomas's lane, Up. O'Connell st.

VI SPRING MATTRESS. ILLUSTRATED LIST ON REQUEST. Sole Agents: PIM BROTHERS, LTD., EXCHEQUER ST., DUBLIN.

HOTELS AND HEALTH RESORTS.

SALTHILL HOTEL, MONKSTOWN, CO. DUBLIN. Kingstown, "Dunleary" Golf Links, 10 minutes from Hotel. Visitors staying at this Hotel can have meals at the Royal Hibernian Hotel, Dublin, which is under the same management. LUNCHEONS, AFTERNOON TEAS, AND DINNERS. BANQUETS AND WEDDING BREAKFASTS.

NORTH STAR HOTEL, OPPOSITE G.N.R. TERMINUS, DUBLIN. FULLY LICENSED. 50 BEDROOMS. MOST CENTRAL POSITION. COMFORT, CLEANLINESS, CIVILITY. For Tariff Apply Manager. TELEGRAMS—Norstar, Dublin. TELEPHONE—2110.

DOLPHIN HOTEL AND RESTAURANT, 49 ESSEX STREET (PARLIAMENT STREET), DUBLIN. (2 Minutes from the Law Courts). BUFFET, GRILL-ROOM, DINING-ROOM, SMOKING-ROOM, BILLIARD-ROOM, BED-ROOMS. Telephone, 2784. Telegrams: Dolphin, Dublin.

THE SWISS PRIVATE HOTEL, 34 FITZWILLIAM SQUARE, DUBLIN. ENGLISH and FRENCH KITCHEN. Telephone, 2404.

ROYAL MARINE HOTEL, DUN LAOGHAIRE (KINGSTOWN), FACING DUBLIN BAY. CO. DUBLIN. THE LEADING FAMILY HOTEL. Standing in its own Ground (5 Acres). 5 PRIVATE TENNIS COURTS. Free Garage. Lift. Electric Light. Wire—"Comfort." 'Phone—180 (3 lines).

ROSS'S HOTEL, LTD., DUN LAOGHAIRE (KINGSTOWN). GOOD CENTRE FOR MOTORING. FREE GARAGE. MODERATE RATES. TEN MINUTES FROM GOLF LINKS. BEST FOOD, SERVICE, and MODERN COMFORT. Tariff on application to M. COLDWELL, Managing Director. Tel.—Ross's Hotel, Dun Laoghaire. 'Phone—195 and 196.

MARINE HOTEL, SUTTON. Beautifully Situated in extensive grounds on the Coast. Convenient to Dublin by rail and tram. AN IDEAL SPOT FOR RESTFUL HOLIDAY. Southern aspect; bracing. Golfing centre. For tariff apply to Manageress.

BRAY HEAD HOTEL, BRAY. FACING THE SEA. Standing in own grounds, amidst scenery of unsurpassed beauty, and a district rich in historical interest. A MODERN HOTEL WHICH PROVIDES EVERY COMFORT, WITH REASONABLE CHARGES. Golf. Tennis. Boating. Bathing. Tariff sent on application.

THE GOLF HOTEL, GREYSTONES, CO. WICKLOW. 18-HOLE GOLF COURSE WITHIN FIVE MINUTES FROM HOTEL. Excellent sea bathing close to Hotel, which is five minutes from Station. SPECIAL HOME COMFORTS. Telephone—52, Greystones. Motor Garage.

CLYDAGH HOTEL, GREYSTONES. THE MOST ATTRACTIVE SEASIDE HOTEL NEAR DUBLIN. Full particulars and tariff on application. Telephone—Greystones ..

GREYSTONES—SEAPATRICK PRIVATE HOTEL. NEAR SEA, RAIL, GOLF; Standing on Six Acres. 20 Years Established. 'Phone—41.

GLENDALOUGH, CO. WICKLOW. THE ROYAL HOTEL, SITUATED IN THE HEART OF THE WICKLOW MOUNTAINS. Free Lake and River Fishing. Hotel Motor meets trains at Rathdrum Station by appointment. Telephone—Greystones No. 2.

GLENMALURE HOTEL, CO. WICKLOW. Beautiful Scenery, Trout Fishing, Bathing. Motor and other Cars for Hire, Rathdrum Station. TERMS MODERATE. Mrs. FARMER, Proprietress.

BAY VIEW HOTEL, WATERVILLE CO. KERRY. Beautifully situated, facing sea; free salmon and sea trout FISHING to hotel visitors; fishing on 4 lakes and 2 rivers; golf, tennis, and sea bathing. For particulars apply Proprietor.

THE WHITE HORSE HOTEL, DROGHEDA. COMFORTS OF VISITORS ASSURED. Comfortable Bedrooms. First-class Catering. Convenient to BALTRAY GOLF LINKS, AND THE FAMOUS BOYNE VALLEY. Free Garage. Moderate Charges. 'Phone 49 Drogheda.

HOLIDAYS IN BEAUTIFUL NORTHERN IRELAND. World renowned Giants' Causeway. Famous Glens and Coast of Antrim. WEEK'S CONDUCTED TOUR FOR £3 19/6, including excellent accommodation at Laharna Hotel (owned and managed by L.M.S. Railway Northern Counties Committee). Apply Resident Manager, Laharna Hotel, Larne.

COLWYN BAY, Larchwood Boarding Residence, Ex Cuis. Elec. light; lavatory basin, h. and c. water, each bedroom. Mod. Tariff.—P'tress. 426 C.B.

THE CLIFTON, Prom., Southport. Largest Unlic. Hotel. Orch. Gar. Ph. 641. Tel.—Marine.

STRENGTH. It is the success with which the CHEVROLET organization builds fine car features into an unusually sturdy car to sell at low cost that makes Chevrolet cars so popular everywhere. £195 PLUS FREIGHT. LINCOLN & NOLAN, LTD., 57 and 58 Lower Baggot street, Dublin.

TWO SPECIAL LINES. CEYLON FLANNEL SHIRTS 7/6. PYJAMAS 14/6. Ideal for Present Wear. GRANDY, ST. STEPHEN'S GREEN, DUBLIN.

HOTELS AND HEALTH RESORTS.

STAY AT THE NORLAND. Visitors to the NORLAND HOTEL (100 rooms, lift) find that it provides them with excellent accommodation, refined surroundings, and first-class cuisine in the heart of the West End. It caters for those who seek the happy medium between the private hotel and the costly caravanserai. Make it your London headquarters. Pension from 4 Gns. p.w. Room and Breakfast from 8/6. Reduced Restaurant Tariff for Visitors. Tel.—Entraining, Baker, London. Illustrated Prospectus from Manager, Norland Hotel, Granville place, Oxford street, London, W.1.

LONDON—TAVISTOCK HOTEL (Family), Covent Garden, W.C.2 (2 mins. Tube Stn.); bedroom, breakfast, bath, attendance, from 9/6.

LONDON—DEAN HOTEL, 87 Oxford street. Most central. Lift. Night Porter. Stock Rooms. Bed, Breakfast, Bath, from 8/6. Telegrams "Teldeanho," Westcent. 'Phone, Gerrard 8710.

BOURNEMOUTH HYDRO. HOTEL COMFORTS, WITH HYDRO BATHS. Overlooking Pines and Bay. Moderate Charges. 'Phone 341, Bournemouth.

HARROGATE. — BEECHWOOD HOTEL. First-class Modern Private Hotel. Accommodation for 100. Near Valley Gardens, Pump Rooms, etc., Ballroom. Tennis. Garage. Terms mod. Easter Programme. Telephone 258. Miss HUNTER, Manageress.

ANGLESEY. BAY HOTEL, RHOSNEIGR. FIRST CLASS. GOLF, TENNIS, BOATING, BATHING, FISHING. Electric Light all Rooms. FULLY LICENSED. Tel. 18, Rhosneigr.

LLANDUDNO—"Apsley" Boarding Residence, opposite Pier; excellent cuisine; separate tables; personal supervision. Inclusive tariff from Mrs. G. and Misses Nabbs.

LLANDUDNO—"Ormescliffe." Comfortable Hotel, facing sea; accom. 250. Orchestra. Dances each evening. Wireless Concerts. Mod.

ROTHBURY BOARDING EST., 1 min. Stat., Pier; full sea view; sep. tables; accommodation for 120 people. Dancing and Whist each evening. 10/6 a day.—JONES, Llandudno.

ISLE OF MAN for Happy Holidays. Renowned natural beauty. Historical Associations. Excellent amusements and sports facilities. Guide, etc., free.—J. K. Claque, Official Advt. Dept., I.O.M.

DOUGLAS—Beautifully Illustrated Guide to Manxland's Premier Health-giving Resort, free, Town Clerk, Dept. H., Douglas.

DOUGLAS—HOTEL SEFTON.—First class, with exceptionally reasonable tariff; centre sea front; accommodate 200. Tennis Courts. Manxland's Brightest and Best Hotel. Booklet from Manager.

DOUGLAS—MILNE'S WAVERLEY, Queen's Prom. The Island's most beautiful guest house. Accommodation, 200. Lift. Entrance Lounge. Large Dance Room. Illus. Tariff.—T. MILNE.

DOUGLAS—"Carlton." Loch Prom.; personal supervn.; lib. Tab; finest pos. 10/6 day—Hodgkins.

DOUGLAS—THE GROSVENOR—Central Prom.; hearty welcome to our Irish visitors; comfort and civility; very moderate charges.—Mrs. Carine.

DOUGLAS.—THE HYDRO, Queen's Prom. CENTRE OF ATTRACTIONS. Tennis, Golf, Dancing. BEST OF EVERYTHING. Most reasonable terms. Illus. Prospectus, Visitors' Record and Guide free. T. AYLEN.

DOUGLAS.—EMPRESS PRIVATE HOTEL—Central Promenade; Sea Front; Dancing; Entertainments; Billiards; 150 Rooms.—I. T. BOYD.

DOUGLAS—"STAFFORD HOUSE," Private Hotel, Queen's Promenade; separate tables; late dinners; tariff.—MRS. TATTERSALL.

DOUGLAS—EXCELSIOR PRIVATE HOTEL, Central Promenade. Sea Front. Tariff apply A. Aston.

ISLE OF MAN.—The "IRISH TIMES" can be had from Mr. B. M. KEOGH, 1 Seamount, Queen's Promenade, Douglas.

BOARDING AND HOTELS.

ATTRACTIVE Residence. Ray's, Fitzwilliam place. Every comfort and moderate charges. 'Phone, 4600.

AT Mayfair Hotel, 50 Lower Baggot street, Dublin—Renowned excellent cuisine, every comfort, cleanliness and moderate terms; 'phone 3677. 30 6

ARDGLASS—Golf Private Hotel; splendid situation; comfortable; excellent cuisine; terms moderate.—S. Macdonald, Pro. 24 31

AT Pavilion House, 5 Gresham terrace, Kingstown—Select Board Residence. 'Phone 171. T

AT 9 Winton road, Leeson Park—Board Residence; private sittingrooms if desired; moderate terms. 22 E

ACHILL, Dugort, Mayo—Private Boardinghouse; good accommodation; moderate terms.—Mrs. Gore-Smythe. 18 X

BANGOR (County Down)—Windsor Hotel (fully licensed), Esplanade; airy rooms; separate tables; comfortable.—McKenna. 52 6

COLWYN Bay, "The Wergs," Marine road—Boarding Residence; excellent position, 2 min. sea. Tariff, Proprietress. 24 3

COLWYN Bay—Sowden's Boarding Establishment, East Parade; delightfully situated, overlooking bay and promenade; liberal table. Write for tariff. 24 2

COLWYN Bay—Westbrook, Llannerch road; excellent position, 1 minute Promenade.—Sharpe (late of Dublin).

CASTLECONNELL, Shannon Hotel — Delightful Resort for tourists and anglers; trout fishing free; moderate terms. Tariff, proprietress.

DUBLIN—Fitzwilliam Hotel, 11 Upper Fitzwilliam street; highly recommended; comfortable; moderate terms; central. 53 2

DOUGLAS—Rigby's Boarding Establishment, Central Promenade. Excellent cuisine. Moderate terms.—F. Rigby. T

DOUGLAS—McAdam's Silvercraig's Private Hotel, Queen's Promenade. Late dinner. Separate tables. Popular in Ireland. Garage near by. T

DOUGLAS—Rydal Mount, Loch Promenade, facing sea, two minutes from boat; Full Board, 8/6.—Hampton. 24 22

DOUGLAS—"Warwick" Boarding House, Victoria Pier, sea front (licensed); terms 8/6, no extras.—Wallace. 52 16

DUN Laoghaire—Hopeview, 4 Adelaide street; cleanliness; comfortable Bedrooms, full or partial Board; moderate. 23 D

GREYSTONES—Bayview Private Hotel, facing the sea; every comfort assured. Personal attention. 8 23

HARROGATE—"Melvern," Private Hotel, Valley Drive; highly recommended; separate tables. 'Phone, 513. X

ISLE of Man—The "Irish Times" can be had from Mr. B. M. Keogh, 1 Seamount, Queen's Promenade, Douglas.

LONDON—Excelsior Pte. Hotel, 2 Ladbroke Gardens, Notting Hill Gate. Central for all parts, easy reach of Wembley; 60 large rooms, bed breakfast 6/6; board residence from £2 12/6. 20 2

LONDON—Pembridge Court Hotel, 34 Pembridge Gardens, W. 2—Central, most comfortable, moderate terms; Irish proprietor. 8 25

LLANDUDNO—Roslin Private Hotel, Craig-y-Don; beautifully situated own grounds; close sea; tennis, billiards. 'Phone, 455. Tariff. T

LLANDUDNO—Apartments or Board; near golf, tennis, pier.—Roberts 24 Maelgwyn road. 24 23

LLANDUDNO—Myler's Broadway Hotel, Family and Commercial; one minute centre Prom.; 60 rooms; small tables; excellent catering. 'Phone, 198.—P. J. Myler. 24 25

LLANDUDNO—Satisfaction assured at The Lindens Boarding Residence, near Pier, 8/6 to 10/6 daily.—E. H. Goulding. 29 X

LLANDUDNO—Plas Maelgwyn, Boarding Establishment, detached, near sea; excellent cuisine; comfort studied. Tariff, Mrs. Somers. X

LLANDUDNO—Comfortably Furnished Apartments in charming Detached House; beautifully situated in best part of town; 3 minutes pier.—Plas Coch, Abbey road. 6 X

NEWCASTLE, Co. Down—Tyrone House (late Marathon) prepared to receive visitors 1st July. Terms on application. 25 B

PORTSTEWART—Central House, on Promenade, commodious and comfortable; Board Residence; reduced terms May and June.—Miss Conaghan. 24 3

PORTSTEWART—Seapark Farm Boardinghouse; golf links, private tennis; modern conveniences.—Mrs. Wilson. 7 20

PORTRUSH—Dunard Private Hotel; new management; sea front; moderate; 'phone, 48.—Ross. 3 X

PORTRUSH—Skerry-Bhan Private Hotel, Lansdowne Crescent, sea front, convenient golf links and pleasure grounds; moderate terms.—Mrs. MacFarlane. Telegrams: Skerry-Bhan. Telephone: Portrush 28. X

PORT Erin, Isle of Man—Belle Vue Hotel, beautifully situated, overlooking bay; electric light, dancing, excellent table, golf, tennis, bathing. Apply Manageress.

PENMAENMAWR—Rosehill, near station, sea, links; terms moderate. Tele.—66. X

RAMSEY—"Ramsey House" Boarding Establishment, Queen's Pier; convenient landing; tariff reasonable.—Caine. T

RAMSEY—Hartshill, Mooragh Promenade — Private Apartments or Board Residence. Terms, Mrs. Sprott. T

RHYL—Rathmines Boarding Establishment; facing sea, adjoining golf links; separate tables; every comfort; moderate terms. 13 X

STELLA Maris Hotel, facing sea, 1 minute rail, Bray; terms moderate.—Proprietress. 83 F

GOVERNMENT NOTICES.

COMPANIES (RE-CONSTITUTION OF RECORDS) ACT, 1924.

NOTICE OF NON-COMPLIANCE.

WHEREAS it is provided by Section 3 of the Companies (Re-Constitution of Records) Act, 1924, that every company to which the Act applies shall, within one month after being required by the Registrar of Companies by letter sent by post to the Company so to do, or, in the absence of any such requisition, not later than the 31st day of December, 1924, send to the Registrar of Companies:

(a) A statement in the form set forth in the Second Schedule to the said Act, duly completed in such manner as to state correctly the several matters and things required by the said form to be stated, and
(b) One copy of each of the documents specified in the Third Schedule to the said Act, and
(c) The original of each of the certificates specified in the Fourth Schedule to the said Act.

AND WHEREAS it is provided by Section 6 of the said Act that the Registrar of Companies shall, within six months after the 31st day of December, 1924, publish in the "Iris oifigiuil" and in at least two daily newspapers circulating in Saorstat Eireann a notice stating:

(a) The names of all companies to which the Registrar has reason to believe that the said Act applies, and which have not complied with the said Act prior to such publication; and
(b) That at the expiration of three months from the publication of that notice every company (whether it is or is not named in that notice) to which the said Act applies and which has not then complied with the said Act will be dissolved by virtue of the said Act, and its name will be struck off the register.

Now the Registrar of Companies, in pursuance of the provisions aforesaid, hereby gives notice that the under-mentioned Companies, to which he has reason to believe that the said Act applies, have not complied with the said Act, and that at the expiration of three months from the publication of this notice every Company (whether it is or is not named in this notice) to which the said Act applies, and which has not then complied with the said Act, will be dissolved by virtue of the said Act, and its name will be struck off the Register of Companies.

W. D. CAREY, Cláraitheóir Cuideachtana (Registrar of Companies).

Dublin Castle, 24th June, 1925.

A.A. Motor Car Company, Limited; A. G. Campbell and Sons, Limited; A. Moloney and Sons, Limited; A. Yeomans and Company, Limited; Acetylene and Carbide, Limited; Acme Boot and Shoe Company, Limited; Adair, Limited; Adair Pneumatic Tyre Syndicate, Limited; Adare Cigarette Company, Limited; Advertising Company, Limited; Aerated Milk Company, Limited; Agencies, Limited; Alcock, Limited; Allen, Limited; American Sales Company, Limited; Andrew J. Lutten and Son, Limited; Anglesea Arms Hotel Company (Kingstown), Limited; Antiseptic Wax Polishes, Limited; Aran Islands, Galway, Fishing Company, Limited; Ards Recreation Society, Limited; Arklow Manure Company, Limited; Armstrong and Company, Limited; Artan Clothing Factory, Limited; Arterial Drainage and Improvement of Lands and Construction Company, Limited; Arthur Hughes and Company, Limited; Athlone Sports Company, Limited; Athy Auctioneering Co., Limited; Athy Gas Company, Limited; Automatic Memorandum Clock Company, Limited; Automobile Hiring Company, Limited.

B. O'Rourke and Company, Limited; B. Patteson and Co., Limited; B. Ross and Company, Limited; Baker and Wright, Limited; Balbriggan Sea Baths Company, Limited; Ballaghadereen Fairs and Markets Company, Limited; Ballinascarthy and Timoleague Junction Light Railway Company, Limited; Ballinasloe Printing and Publishing Company, Limited; Ballinea Dairy Company, Limited; Ballingarry Coal Mining Company, Limited; Ballingarry Dairy Company, Limited; Ballinrobe and Claremorris Light Railway Company, Limited; Ballinvan Dairy Company, Limited; Ballycotton Light Railway Company, Limited; Ballyhea National Hall Company, Limited; Ballylanders Creamery Company, Limited; Ballyshannon Gas Company, Limited; Baltimore Fishing Company, Limited; Baltimore Ice Company, Limited; Baltinglass Town Hall Company, Limited; Bantry Woollen Mills Company, Limited; Barravore Silver Lead Mining Company, Limited; "Batey" Engineering and Spoke Manufacturing Company, Limited; Bear Mountain Gold Mining Company, Limited; Beechwood Park Estate Company, Limited; Beira Company, Limited; Belgrave Hotels, Company, Limited; Belturbet Dairy Company, Limited; Benduff and Free State Company, Limited; Benduff Free and Madranna Slate Quarries Company, Limited; Benson's Patent Jacquard Company, Limited; Bewley Brothers and Company, Limited; Bible Brothers, Limited; Birr Recreation and Show Ground Company, Limited; Blackpool Cinema, Limited; Blackrock Laundry Company, Limited; Boston Dental Association, Limited; Bownes Bookbinding Company, Limited; Boyle Gas, Light and Coke Company, Limited; Boyle Improvement Company, Limited; Boyne Navigation Company, Limited; Bradbury Film Company, Limited; Bray Coliseum, Limited; Bray Electric Tramways Company, Limited; Bray Steamship Company, Limited; British and Irish Publishing Company, Limited; British Coasting Steamship Company, Limited; Browne and Nolan, Limited; Browne and Ramsay, Limited; Burke Engineering and Motor Company, Limited; Bussell and Company, Limited; Byrne's Pharmacy, Limited.

Camden Loan Company, Limited; Camera House, Limited; Campbell and Strahan, Limited; Cantrella, Limited; Cappoquin Bacon Factory, Limited; Carey, Limited; Carlingford Lough Steam Ship Company, Limited; Carnew Slate Company, Limited; Carrickmacross Lighting Company, Limited; Carrigaloe Slip-way and Boat Building Company, Limited; Cascade Joint Stock Creamery Company, Limited; Cash Chemists, Limited; Casson and Company, Limited; Castle Cor Dairy Company, Limited; Castle Hill Quarries (Carlingford), Limited; Castleward United Mining Company, Limited; Cavan Electric Light and Power Company, Limited; Cavan Gas-Light Company, Limited; Celtic Paper Company, Limited; Central Boot Company, Limited; Central Merchant Storage Company, Limited; Champion Printing Co., Limited; Charlemont and Moy Gas-Light Company, Limited; Charlestown Electric Light and Power Company, Limited; Charleville Transit Express Company, Limited; Cherry, Boyers and Company, Limited; Cherry Brothers, Limited; China Clay Felspar and Silica Company, Limited; Church of Ireland Printing and Publishing Company, Limited; Citizens' Steam Towing Company, Limited; City and County of Dublin House and Property Owners' Association, Limited; City Mineral Water Company, Limited; City of Dublin Brewery Company, Limited; City Parcel Delivery Company, Limited; Clare Champion Printing and Publishing Company, Limited; Cleary and Company, Limited; Clodhanna, Limited; Clonakilty and Rosscarbery Light Railway Company, Limited; Clonmel Boat Hauling Company, Limited; Clonmel Refreshment Rooms Company, Limited; Coachford Agricultural Society, Limited; Coal Mining Company of Ireland, Limited; Cole Nelson and Company, Limited; Commercial Banking Company, Limited; Condensed Milk Company of Ireland, Limited; Connaught Brush Manufacturing Company, Limited; Connell Brothers and Company, Limited; Connolly, Kelly and Company, Limited; Cootehill Dairy Company, Limited; Cootehill Gas Light Company, Limited; Cork Agricultural Buildings Company, Limited; Cork and Ballycotton Motor Service Company, Limited; Cork and Muskerry Light Railway Company, Limited; Cork Distilleries Company, Limited; Cork Employers' Federation, Limited; Cork Equitable Loan Society, Limited; Cork Grammar School Company, Limited; Cork Harbour Docks and Warehouses Company, Limited; Cork International Exhibition Association, 1902 (Incorporated), Cork Model Dwellings Association, Limited; Cork Palace Theatre of Varieties, Limited; Cork Steam Ship Company, Limited; Cork Stock Exchange, Limited; Cork Theatre and Opera House Company, Limited; Cork Total Abstinence Club and Institute Company, Limited; Cork Yeast Company, Limited; Corona Cinema, Limited; Corrib Hosiery Company, Limited; County Discount Company, Limited; Cripples' Institute, People's Palace and Homes of Rest, Incorporated; Crumlin Market Company, Limited; Curlew Ship Company, Limited; Curragh Skating Rink Company, Limited.

D. F. Sullivan and Company, Limited; Dairy Association, Ireland, Limited; Dame Street Picture House, Limited; "De Bay" Steamship Company, Limited; Deeds, Templer and Co., Limited; Derrymore Woollen Mills Company, Limited; Derryvale Linen Company, Limited; De Selby Quarries Company, Limited; Discount and Advance Company, Limited; Distributing (Ireland), Limited; Dobsons and Curtis Brothers, Limited; Donegal Homespuns, Limited; Donegal Pharmacy and Drug Company, Limited; Doneraile Agricultural Company, Limited; Donoughmore Extension Light Railway Company, Limited; "Donovan and Company's" Loan and Discount Bank, Limited; Donovans, Limited; Dowdall, Limited; Dowdall, O'Mahony and Company, Limited; Drangan Co-operative Creamery Company, Limited; Drapers, Limited; Dripsey Woollen Mills, Limited; Drogheda Chamber of Commerce News-Room and Library; Drogheda Gas-Light Company, Limited; Drogheda Saw Mills Company, Limited; Drogheda Waterworks Company, Limited; Drumcollogher Motor Transport Company, Limited; Dublin and Central Ireland Power Syndicate, Limited; Dublin and Kingstown Steam-Packet Company, Limited; Dublin and Lancashire Shipping Company, Limited; Dublin and Suburban Workmen's Dwellings Company, Limited; Dublin Bead Works Co., Limited; Dublin, Belfast, and Londonderry Steamship Company, Limited; Dublin Bookbinding and Machine Ruling Company, Limited; Dublin Carrying and Broking Company, Limited; Dublin Citizens' Association; Dublin City and Banagher Distilleries, Limited; Dublin City Distillery (Great Brunswick street, Dublin), Limited; Dublin Co-operative Medical Association, Limited; Dublin Dockyard Company, Limited; Dublin Drapery Warehouse, Limited; Dublin Electric Light Company, Limited; Dublin Electric Lighting Syndicate, Limited; Dublin Film Company, Limited; Dublin Garden Estates Company, Limited; Dublin Grains Company, Limited; Dublin Independent Gas Consumers' Company, Limited; Dublin Kinematograph Theatres, Limited; Dublin Loyal Orange and Protestant Hall Association, Limited; Dublin Manufacturing Company, Limited; Dublin Metal and Galvanizing Company, Limited; Dublin Motor Company, Limited; Dublin Picture Palace, Limited; Dublin Pure Milk Company, Limited; Dublin Sanitary Association; Dublin Soap Company, Limited; Dublin Stone Cement Company, Limited; Dublin Sugar Refinery, Limited; Dublin Theatre Company, Limited; Dublin Total Abstinence Society, Incorporated; Dublin Woodworkers, Limited; Dublin Workmen's Industrial Association, Limited; Duke Shipping Company, Limited; Dundalk and Midland Steam Packet Company, Limited; Dundalk and Newry Steam Packet Company, Limited; Dundalk Brick Company, Limited; Dundalk Chamber of Commerce; Dundalk Commercial Buildings and Market Company, Limited; Dundalk Gas Light Company, Limited; Dundalk Hibernian Hall Company, Limited; Dundalk Newspaper Printing and Publishing Company, Limited; Dundalk Race Company, Limited; Dundalk Rink Company, Limited; Dundalk Young Ireland Athletic Grounds

Reduced Prices. COFFEE 2/-, 2/4, 2/8, 2/10, 3/4. REAL MOCHA 2/10. 7 lb. Carriage Paid. Robt. Roberts & Co. (Ireland), LTD., 44 Grafton Street, 19 Suffolk Street, DUBLIN.

GOVERNMENT NOTICES.

Company, Limited; Dungannon Gas Company, Limited; Dungarvan Gas Consumers' Company, Limited; Duthie Large and Co., Limited.

E. and T. Martin, Limited; E. D. McCrea and Sons, Limited; Earl Brothers and Company, Limited; East Holyford Mining Company, Limited; Ebrill's Process, Limited; Eckfords, Limited; Economical Housing Company, Limited; Edmondstown Paper Mill Co., Limited; Edward Ryan and Company, Limited; Edward Ryan and Son, Limited; Electric Weaving Appliances, Limited; Ennis Baths Company, Limited; Enniscorthy Catholic Cemetery Company, Limited; Enniscorthy Motor Company, Limited; Enniscorthy Woollen Company, Limited; Enterprises (Dublin), Limited.

F. W. Brittain, Limited; Falica Brothers, Limited; Farm Produce Company (Ireland), Limited; Farmers' Co-operative Supply Association of Ireland, Limited; Fermoy Race Company, Limited; Film Company of Ireland, Limited; Findlay's Carriage, Waggon, and Motor Works Company, Limited; First Wexford Mutual Marine Association, Limited; Flanagan and Company (Brokers), Limited; Flanagan, Wyse and Co., Limited; Flax Scutching, Limited; Foreman and Co., Limited; Forster and Company, Limited; Francis Spaight and Sons, Limited; Francois, Limited; Frank Gibson-Lloyd and Company, Limited; "Freeman's Journal," Limited; "Freeman's Journal" (1919), Limited; Frengley Bros., Limited.

G. Howard and Company, Limited; G. S. Wilson, Limited; G. W. MacCutcheon, Lowry, and Company, Limited; Gaiety Theatre (Dublin), Limited; Galbraith, Limited; Gallagher and Co., Limited; Galway Artizans' and Labourers' Dwellings Building Company, Limited; Galway Bag and Sacking Canvas Manufacturing Company, Limited; Galway Express, Limited; Galway Gaslight Company, Limited; Galway Granite Quarry and Marble Works, Limited; Galway Restaurant Company, Limited; Garry and Co., Limited; Garryowen Athletic Grounds, Limited; General Typewriter and Supplies Company, Limited; George Price, Limited; George Roe and Company, Limited; George's street Picture Palace Company, Limited; George W. Neary and Company, Limited; Gibson, Little, and Company, Limited; Girdwood, Hamilton, and Co., Limited; Going and Smith, Limited; Gorey Gas, Water, and Electricity Supply Company, Limited; Gorman's, Limited; Grafton Printing Works, Limited; Grand Hotel, Malahide, Limited; Great Northern Manufacturing Company, Limited; Greenmount Oil Company, Limited; Gwelo (Matabeleland) Exploration and Development Company, Limited.

H. E. Brown and Co., Limited; H. F. Pemberton and Co., Limited; H. S. Gibbons, Limited; H. T. Pemberton and Co., Limited; H. Williams and Company, Limited; Haines and Company, Limited; Hamilton and Company (Swinford), Limited; Hammersmith Skating Rink Company, Limited; Hanan and Company, Limited; Hanson, Deakin, and Company, Limited; Hay Brothers and Company (Dublin), Limited; Hazleton, Connor and Company, Limited; Hearne and Company, Limited; Henry Fawcett and Company, Limited; Henry J. Bradlaw, Surgeon Dentist, Limited; Hibernian Picturedrome, Limited; Hingstown Down Fire Brick and Clay Works Company, Limited; Holahan Mineral Water Company, Limited; Howth Net Factory Fishing Gear and General Supply Company, Limited; Hugh O'Kane, Limited.

Imperial and Windsor Hotels, Limited; Imperial Hotel, Lisdoonvarna, Company, Limited; Inchicore and City of Dublin Enterprise Omnibus Company, Limited; Incorporated Merchants of Tralee Company, Limited; Independent Newspapers, Limited; Inland and Foreign Parcels Express Company, Limited; International Fibre Syndicate, Limited; Irish Abattoirs, Limited; Irish Advertising Company, Limited; Irish Bakery Engineering Company, Limited; Irish Butter Company, Limited; Irish Chemical Company, Limited; Irish Coal Company, Limited; Irish C.O.2 Coke Gas Co., Limited; Irish Crown Brewery Company, Limited; Irish Ecclesiastical Gazette and Charles' Irish Church Directory, Limited; Irish Economic Fuel Company, Limited; Irish Egg Syndicate, Limited; Irish "Empire" Palaces, Limited; Irish Employment Bureau, Limited; Irish Exhibition Company, Limited; Irish Farmers' Gazette Company, Limited; Irish General Insurance Co., Limited; Irish General Supply, Limited; Irish Industrial Printing and Publishing Company, Limited; Irish Industries Association, Irish Jute Company, Limited; Irish Kinema Supplies, Limited; Irish Land Finance Co., Limited; Irish Linen Corporation, Irish Linen Society, Irish Marble Company (Richard Colles), Limited; Irish Medical Association, Irish Midland Picture Company, Limited; Irish Millowners' Defence Association, Irish Overseas' Shipping and Trading Company, Limited; Irish Peat Moss Litter Company, Limited; Irish Polishes, Limited; Irish Provident Assurance Company, Limited; Irish Railway Stockholders' Protection Association, Limited; Irish Rate and Taxpayers' Mutual Protection Association, Limited; Irish Refining Fish Meal and Guano Company, Limited; Irish Review, Limited; Irish Shipowners' Company, Limited; Irish Shorthorn Breeders' Association, "Irish Sportsman," Limited; Irish Statesman, Limited; Irish Steamship Company, Limited; Irish Sterilized Milk, Ice, and Cold Storage Company, Limited; Irish Tailoring Company, Limited; Irish Trade Protection Agency, Limited; Irish Traders' Co-operative Steamship Company, Limited; Irish Traders, Limited; Irish Underwriters Association, Limited; Irish Val de Travers Paving Company, Limited; Irwin Brothers, Hewson and Meredith, Limited.

J. and J. H. White, Limited; J. and M. Paterson, Limited; J. and R. Taggart, Limited; J. Edmundson and Co., Limited; J. H. Fagan and Company, Limited; J. H. Hunter and Company, Limited; J. M. Barnardo and Son, Limited; J. Quirke, Limited; J. W. Kissane and Co., Limited; Jackson and Baker, Limited; James Connell and Company, Limited; James Dobson, Limited; James Kent and Son, Limited; James Scott and Co. (Dublin), Limited; James Weir and Company, Limited; James White and Company, Limited; James Wynne and Company, Limited; Jebool Mining Company, Limited; John Carmichael and Company, Limited; John D'Arcy and Son, Limited; John FitzGibbon and Sons, Limited; John Perry and Sons, Limited; John Quinn and Company, Limited; John Reinhardt and Sons, Limited; John Rowan and Sons, Limited; John S. Kelly, Limited; Johnston, Perrott and Kelly (Bantry), Limited; Joseph Allen and Co., Limited; Joseph Bourke and Sons, Limited; Joseph Delaney, Blanchardstown Mills, Limited; Joseph Kelly and Son, Limited; Kehoe Donnelly, Limited; Kenilworth Bowling Club, Limited; Kennedy and Company, Limited; Keogh Brothers, Limited; Kerry Sack Hiring Company, Limited; Kildare Carpet Company, Limited; Kilgannon and Company, Limited; Kilkenny Cinema Company, Limited; Kilkenny Gas Company, Limited; Killarney Gas Company, Limited; Killarney Mineral Water Manufacturing Company, Limited; Killarney Poultry Industry, Limited; Killarney Rug and Carpet Company, Limited; Killoran Slate Quarries Company, Limited; Kilmallock Electric Light and Power Company, Limited; Kinahan Bros. (Importers and Bonders), Limited; Kingstown Yacht Club Company, Limited; Kinsale Fishing Company, Limited; Knockavardagh Co-operative Creamery Company, Limited; Knockaverdagh and Moyglass (Co. Tipperary) Co-operative Creamery and Butter Factory Company, Limited.

L. Doyle and Company, Limited; L. H. Guynet and Co., Limited; Lambert and Company, Limited; Lambert Brien and Company, Limited; Lanesborough General Supply Stores, Limited; Lansdowne Park, Limited; Larat Coffee Estates, Limited; Lee Chemists, Limited; Lee Motor Company, Limited; Leinster Brick Company, Limited; Lemon and Company, Limited; Limerick Army Clothing Company, Limited; Limerick Drapery Company, Limited; Limerick Flax Company, Limited; Limerick Gas Consumers Company, Limited; Limerick Merchant Storage Company, Limited; Limerick Race Company, Limited; Limerick Warehouse Company, Limited; Lincoln Motor Company, Limited; Lindsay and Hynds, Limited; Lismore Gas Coke and Coal Company, Limited; Listowel, Ballylongford and Tarbert Light Railway or Tramway Company, Limited; London and Limerick Steamship Company, Limited; Longford Poultry Society, Limited; Lough Allen Clay Works, Limited; Lough Corrib Steamboat Company, Limited; Loughrea and Attymon Light Railway Company, Limited; Loughrea Joint Stock Brewery Company, Limited; Lowe's Lismore Drug Hall, Limited.

M. and C. Healy, Limited; M. D. Daly and Sons, Limited; M. Kelliher and Sons, Limited; M. Minch and Son, Limited; M'Birney and Company, Limited; McBlain and Company, Limited; McBride and McMurray, Limited; McCann and Hill, Limited; McCleave, Limited; MacIlwaine, Lewis and Company, Limited; McKenzies, Limited; McLearn and Co., Limited; McLellen, Limited; McLoughlin, Lynch and Company, Limited; McSwiney and Company, Limited; Macroom and Ballyvourney Light Railway Company, Limited; Madden and Sons, Limited; Magner and Company, Limited; Malahide and Garristown Railway Company, Limited; Malone and the Mountjoy Brewery Co., Limited; Malone Brothers, Limited; Manufacturers' Direct Trading Company, Limited; Manx Slate Company, Limited; Martin Hill and Company, Limited; Martin Lester, Limited; Maryborough Gas Company, Limited; Massambah Konoh Syndicate, Limited; Matt D'Arcy and Company, Limited; Mercer Engineering Company, Limited; Metropolitan and Provincial Plate Glass Insurance Company, Limited; Michael Butler, Limited; Midland Warehouse Company, Limited; Milford Steam Milling Company, Limited; Millin and Rankin, Limited; Mineral Exploring Company, Limited; Mitchell, Holland and Co., Limited; Mohill Dairy Company, Limited; Monaghan Minerals Syndicate, Limited; Moore and Co., Limited; Morrogh Brothers and Company, Limited; Mortier Tyre Company, Limited; Motor Carrying, Limited; Mountmellick Electric Cinema, Limited; Mulcahy, Redmond and Company, Limited; Mulligans Motor Company, Limited; Mullingar Gas Company, Limited; Munster Bank, Limited; Munster Motor Company, Limited; Munster Private Loan and Discount Office, Limited; Munster Steam Laundry, Limited; Murphy Bros. (Rathangan), Limited; Murphy Submarine Pipe Line and Flexible Tube Company, Limited; Music Library, Limited; Myddletons, Limited.

National Development Company of Ireland, Limited; National Discount Company of Ireland, Limited; National Films, Limited; National Furnishing Company, Limited; National Investment Company, Limited; Nationalist Newspaper Company, Limited; National Skating Rink Company of Ireland, Limited; National Theatre Society, Limited; Native Timber, Limited; Natural Color Photograph Company, Limited; Navan Joint Stock Bakery Company, Limited; Nenagh Gas and Electricity Supply Company, Limited; New Cork Park Race Course, Limited; Newell's, Limited; New Ireland Publishing Company, Limited; Newmarket Dairy Company, Limited; New Ross Gas and Electricity Supply Company, Limited; New Ross Gas Company, Limited; Newtownbarry Auctioneering Company, Limited; Newtownbarry Electric Light Company, Limited; Nicholas Hardy and Co., Limited; Northern Bleaching, Finishing and Packing Company, Limited; Northern Star Printing and Publishing Company, Limited; North Roxdale Mining Company, Limited; Northumberland Saw Mills Company, Limited; North West Donegal Light Railway and Tramway Company, Limited; Notanebi Petroleum Association, Limited.

NO DELAY or TAX ON Personal Clothing CLEANED AT Dartry Dye Works, DUBLIN. Works: Dartry Road.

HORSES.

Wires—"Sewell's, Dublin." Telephone—674. SEWELL'S, DUBLIN. AUCTION AT THE REPOSITORY THURSDAY NEXT, 2nd JULY, Commencing at Two o'clock. HUNTERS, HARNESS HORSES, PONIES, TRAPS, HARNESS, Etc. SEWELL, SON & SIMPSON, AUCTIONEERS. (LTD.)

GOVERNMENT NOTICES.

O. Malcolm, Limited; O'Brien Brothers, Limited; O'Donnell and Co., Limited; O'Dwyer (Ennistymon), Limited; Official Guide, Limited; Official Printing Company, Limited; Old Bawn Paper Mills Company, Limited; Old Public Bakery, Limited; Olive Robinson and Company, Limited; O'Neill and Company, Limited; Oola Lead and Copper Mining Company, Limited; O'Reilly and Sons, Limited; Original Irish Film Agency, Limited; Ovoca Mineral Company, Limited.

P. A. Meehan, Limited; P. Conlon and Company, Limited; P. Fitzgerald and Son, Limited; P. Flanagan and Sons, Limited; P. Harty and Co., Limited; P. O'Connor, Limited; P. O'Reilly, Limited; P. O'Shaughnessy and Sons, Limited; P. P. Kernan, Son and Co., Limited; P. W. Shaw and Company, Limited; Parsonstown Gas Company, Limited; Patents Development Syndicate, Limited; Patent Stone Brick Company, Limited; Patent Vulcanite Roofing and Asphalte Company, Limited; Pavilion Cinema and Cafe, Limited; Peacocke, Lane, and Company, Limited; Pearson's Wire Works, Limited; Peel Castle and Glenmay Mining Company, Limited; Pembroke Laundry, Limited; People's Picture Palace Company, Limited; Phibsboro' Picture House, Limited; Picture Palace (Cork), Limited; Pioneer Publichouse, Limited; Pneumatic Tyre and Booth's Cycle Agency, Limited; Portland Paint Company, Limited; Positive Lock-Nut Syndicate, Limited; Powell Fish Company, Limited; Premier Electric Welding Company (Ireland), Limited; Premier Picture Palace (Dublin), Limited; Princes Hotel Company, Limited; Printing and Publishing Company, Limited; Progressive Company (Ireland), Limited; Property Defence Association of Ireland, Limited.

Qua Iboe Mission Trust Association; Queen's Theatre (Dublin), Limited; Queenstown Docks Dwelling Company, Limited; Queenstown Fishing and Piloting Company, Limited; Queenstown New Tug Company, Limited; Queenstown Picture House, Limited; Queenstown Steam Laundry, Limited.

R. J. Mecredy and Co., Limited; R. J. Mecredy, Eaton, and Davidson, Limited; R. Montgomery, Limited; Rathfarnham Manufacturing Company, Limited; Rathkeale Electric Light and Power Company, Limited; Rathkeale Gas Light and Coke Company, Limited; Rathmines Amusements Company, Limited; Rathmines Bakery, Limited; Requisites, Limited; Residences, Limited; Richard Clear and Company, Limited; Richardson (Publishers), Limited; Ringsend Docks Saw Mills, Limited; Riordans, Limited; Robert A. Munro and Co. (Ireland), Limited; Robert Lindsay and Company, Limited; Robertson's Rush Bulb Farm, Limited; Robert Usher and Co., Limited; Romanoff Ship Company, Limited; Roscommon Gas Company, Limited; Roscrea Catholic Club Company, Limited; Ross Patent Lighting Company, Limited; Roundhouse Poultry Farm Company, Limited; Royal Irish Industries Association; Royal Marine Hotel (Kingstown), Limited; Ryan Manufacturing and Construction Company, Limited; Rynne and Co., Limited.

S. J. Herd and Co., Limited; S. J. McGuinness, Limited; St. Lawrence Hotel (Howth) Syndicate, Limited; Samuel Morris, Limited; Sandyford and District Granite Quarry Owners' Association, Limited; Sartfell Slate Company, Limited; Savoy Cocoa Company, Limited; Scallan and Berry, Limited; Scott, Harley, and Co., Limited; Scottish Accident Insurance Company, Limited; Scott, Spain, and Rooney, Limited; Selective Signal Co., Limited; Shalee Silver Lead Mining Company, Limited; Shamrock Cycle Syndicate, Limited; Shannon Fishing Company, Limited; Sharp and Preston, Limited; Shortall and Company, Limited; Silver Mines Development Syndicate, Limited; Silverspring Starch Company, Limited; Simon, Jordan and Sons, Limited; Sir John Arnott and Company, Brewers, Cork, Limited; Sir Howard Grubb and Sons, Limited; Skerries Electric Theatre Company, Limited; Skerries Sea Baths and Recreation Company, Limited; Skibbereen and West Coast Steamship Company, Limited; Skibbereen Gas and Electric Light Company, Limited; Smith and Pearson, Limited; Southern Coaching Company (Ireland), Limited; Southern Drapers, Limited; Southern Metropole Hotels Company, Limited; Southern Mines of Ireland, Limited; Southern Seed Company, Limited; Southern Star, Limited; South of Ireland and County Cork Distillery Company, Limited; South of Ireland Asphalt Company, Limited; South of Ireland Cattle and Goods Co-operative Shipping Association, Limited; South of Ireland Fishing Company, Limited; South of Ireland Flax Company, Limited; "Spencer" Shipping Company, Limited; Springfield Estate Company, Limited; Star Theatre of Varieties, Limited; Stevenson and Forster, Limited; Stevenson, Forster and Reynolds, Limited; Stewarts, Limited; Stillorgan Omnibus Company, Limited; Stores (Dublin), Limited; Strykes Mills, Limited; Suche and Rudd, Limited; Swanton Slate Quarries, Limited; Swan, Wise and Company, Limited; Swilly Hotel Company, Limited; Switzer and Company, Limited; Symes and Company, Limited.

T. Galvin and Sons, Limited; T. H. Fitzpatrick and Company, Limited; T. Lyons and Company, Limited; T. Maguire and Sons, Limited; T. R. Lester, Limited; Tallow Mills Company, Limited; Taxes Recovery, Limited; Tempo Electric Supply Company, Limited; Terence Dunne and Company, Limited; Termit, Limited; Thomas Connolly, Limited; Thomas Dockrell, Sons and Co., Limited; Thomas Fagan Company, Limited; Thomas Fitzpatrick, Limited; Thomas Macaulay and Co., Limited; Thomas Mockler and Sons, Limited; Thomas Murray, Queenstown, Limited; Thomas Thompson and Son, Limited; Thomas W. Beggs and Company, Limited; Thomond Artisans Dwellings Company, Limited; Thompson and Co., Carriers, Limited; Thompson and Dawson, Limited; Thompson's Motor Car Company, Limited; Timoleague and Courtmacsherry Extension Light Railway Company, Limited; Tipperary Printing and Publishing Company, Limited; Tivoli Picture Theatre, Limited; Toogood, Limited; Tralee and Dingle Light Railway or Tramway Company, Limited; Tralee Race Company, Limited; "Tuam Herald" Printing and Publishing Company, Limited; Tullamore Electric Light and Power Company, Limited; Tullamore Gas Company, Limited; Tullow Gas Company, Limited; Turkish Bath Company of Dublin, Limited; Turraun Peat Moss Litter Company, Limited; Tynwald Slate Company, Limited.

Underclothing Manufacturing Co., Limited; United Hotel and Mercantile Advertising Company, Limited; United Irish Newspaper and Publishing Company, Limited; United Kingdom Screw Collier Company, Limited.

Vacant Land Cultivation Society, Limited; Valentia Ferry Company, Limited; Vulcan Fuel Syndicate, Limited; Vulcanising, Limited.

W. and J. Dickie, Limited; W. and L. Crowe, Limited; W. Cashman and Co., Limited; W. F. Peare, Limited; W. S. Boyd and Company, Limited; Wallace and McCullagh, Limited; Walpole Brothers (Australasia), Limited; Waringstown Weaving Company, Limited; Waterford (Bilberry) Brick Company, Limited; Waterford Box Company, Limited; Waterford Gaelic Sports Field Company, Limited; Waterford News, Limited; Waterford Publishing Company, Limited; West Carbery Tramways and Light Railways Company, Limited; West Cork Fishing Company, Limited; Western Nationalist Printing and Publishing Company, Limited; Wexford and New Ross Tramway and Light Railway Company, Limited; Wexford Employers' Federation, Limited; Wexford Engineering Company, Limited; Wexford Picture House Company, Limited; Wexford Sports Company, Limited; Wexford Steam Ship Company, Limited; Wexford Timber Company, Limited; Weymes and Sons, Limited; Whitechurch Laundry, Limited; Whites Automobile Co., Limited; Wicklow Copper Mines Company, Limited; Wicklow Corn Company, Limited; Wicklow Printing and Publishing Company, Limited; William D. O'Connell and Company, Limited; William Doyle and Company, Limited; William Easdale and Company, Limited; William Graham and Company, Limited; William Jeffers and Company, Limited; William Lesmond and Company, Limited; William McEvoy, Limited; Wm. Malcolm and Co., Limited; William Mullan and Sons, Limited; William O'Connell and Company, Limited; William Ward, Limited; William Waugh and Company, Limited; Woodman, Mathison and Co., Limited; Wookey and Son, Limited; Wrights Patent Clip Company, Limited; Yam Seng Rubber Company, Limited; Youghal and Cork Brick Company, Limited; Youghal and Monard Brick and Tile Company, Limited; Youghal Motor Company, Limited.

36/G8355. W.H.Co.

ST. PATRICK'S HOSPITAL, DUBLIN. In addition to the Main Hospital in James's street, the Governors have Branch Establishments at St. Edmondsbury, Lucan, standing in a Demesne of 200 acres, and provided with every facility for the Curative Treatment of Mental Cases. The Mansion at St. Edmondsbury has been adapted for the treatment of Ladies, and a Villa specially built to accommodate a limited number of Gentlemen. Urgent Cases can be admitted to the Hospital on application to the Medical Superintendent. For further particulars, Forms, etc. apply to THE REGISTRAR, St. Patrick's Hospital, James's Street, Dublin.

MONEY LENT BY POST, FROM £30 TO £5,000. On Note of Hand Alone, Without Security, To Ladies or Gentlemen. Strictly Private. No charge whatever if Loan is not granted. CAUTION TO INTENDED APPLICANTS. Do not pay any fees, railway expenses, or preliminary charges. Genuine Lenders should not ask for them, as often those who ask such charges never lend any money. The City and County Private Finance Co., Ltd., make no charges when Loans are not granted. Apply SECRETARY, 12 SOUTH LEINSTER STREET, DUBLIN. THE CITY AND COUNTY PRIVATE FINANCE CO., LTD.

THE WIRELESS SET OF THE FUTURE. See the "Weekly Irish Times" to-day. Price twopence.

YOUR CHARACTER FROM YOUR HANDWRITING. See the "Weekly Irish Times" to-day. Price twopence.

Motor Matters, Bicycles, &c.

MOTOR CARS.

AGENTS Calcott, 10/20 2 Seater, £295, 12/24 4/5 Seater, £450; delivery free Dublin.—Wallen, Trinity street Garage. T

AT Woods', Westland Row—B.S.A. Cars fitted with Daimler Engines. T

A SUNBEAM always fetches a good price.—Lincoln and Nolan, Ltd., 57/58 Lower Baggot street, Dublin. Distributors in Irish Free State. T

ROVER CARS.
THE NEW 14/45 MODEL
NOW ON VIEW.
INSPECTION AND TRIAL INVITED.
Agents:
W. G. WILKINSON, LIMITED
(Late Rover Co., Ltd.),
15 LORD EDWARD STREET, DUBLIN. X

SUNBEAM AND ANSALDO CARS
AND SPARE PARTS.
Inspection of Stock Invited.
Authorised Distributor:
T. J. ROGERS, 42/5 SOUTH KING ST., DUBLIN. T

BELSIZE SIX CYLINDER CARS.
Inspect the wonderful value we are offering.
Liberal Allowance on Secondhand Cars in Part Payment.
Easy Payment Terms arranged.
Agents:—
BURNEY BROS.,
67 PEARSE STREET,
DUBLIN.

STUDEBAKER CARS.
Light Six Cylinder, fully equipped ... £330
Standard ... £495
Call and see them before deciding on your new car.
Agents:—
BURNEY BROS.,
67 PEARSE STREET,
DUBLIN.

MOTOR VEHICLE INSURANCE.
Send for Copy of our New Prospectus and note substantial reduction in premiums.
SPECIAL FOR FORDS—£8 8/-.
FRANK GIBSON-LLOYD & CO., LTD.,
30 ANGLESEA STREET, DUBLIN.
'Phone 658. X

AT Raleigh Motor Co.—Two Seater 13-2 Sankey wheels and spare, electric lighting; tax paid year end; good mechanical order. 22 E

AUSTIN Limousine for Sale, oak body, upholstered morocco leather; reasonable offer accepted.—P 1536, this office. 23 F

AUSTIN 20 5 Seater, cost £650, as new, £200. Marseel 8/10 1923 small 4 Seater, dynamo lighting, £100 Humber 10, 1921, small 4 Seater, dynamo and starter, £100. Singer 8, 2 Seater, and dickey, dynamo lighting, good order, £55. Ford Coupe, dynamo and starter, as new, £85. Scripps-Booth Coupe, dynamo and starter, £85.—Fitzgerald, 128 Stephen's Green. 22 X

A TWO Seater Car for Sale, dickey seat; splendid order; cheap.—P 1758, this office. 25 F

BUCHET 12 H.P. Two Seater, with dickey to take two more; £80, for immediate sale.—Mark Purser and Co., Carlow. 23 F

BUICK Two-Three Seater, with dickey, electric starter, recent model, six cylinder, in perfect condition, bargain price £185.—A. Doyle, 51 South King street. 'Phone 2721. 24 F

BUICK, 6 cylinder, Two Seater, "Empress," purchased September, 1923; excellent condition; price £300.—P 1654, this office. 24 A

CHEVROLET Five Seater Touring Car, privately owned, tax paid to the end of year, in good condition, £50.—James McGauran, Annamoe Garage, N. C. road. 22 X

CLEGG-DARRACQ Five Seater Touring Car, C.A.V. lighting set, detachable wheels; perfect order, and newly painted; registered to end of year; £175.—P 1686, this office. 24 A

CLEGG Daracq Landaulette, suitable as high class taxi, £200.—Fitzgerald, 128 Stephen's Green. 22 X

CLYNO Four Seater, almost new; what offers?—Carlyle, 20 Kildare street. 24 A

CHEVROLET 1922 Five Seater, in perfect order, any trial; £70.—30 Garville avenue, Rathgar.

DODGE Five Seater, owner driven, splendid condition, any reasonable offer, or small Car as part payment; can be seen by appointment.—P 1634, this office. 24 A

DODGE 1921 Five Seater Tourer, electric lighting and starting, very good condition, entirely owner driven.—G. A. Brittain, Ltd., Hatch street, Dublin. 25 B

FOR Sale, Albert Four Seater, perfect going order, electric lighting, starting, two spare wheels; selling for £100 or nearest offer; seen and trial in Dublin.—P 1437, this office. 22 E

FOR Sale, 1923 Four Seater Morris Cowley, in splendid condition, owner driven, £150; also 1923 Morris Cowley Two Seater, £125.—Carton, Morris Agent, Newtownbarry. 22 E

FORD Landaulette, 1920, self starter, Michelin tyres; perfect order, £40 or near offer.—Dixon and Knight, Dun Laoghaire. 'Phone, 260. 23 F

FOR Sale, 1924 Model 6 cylinder Buick Majestic Touring Car, 4 wheel brakes, in excellent condition; tax paid until 31st December; price £280. Also 1924 Model Chevrolet Touring Car, in excellent condition, price £100. Address "Z 928, Motor," this office. 23 E

FORD 5 Seater, 1918, in perfect running order, fitted two brand new balloon tyres, two spare wheels and tyres; any trial; £39 for quick Sale.—P 1543, this office. 23 F

FOR Sale, several secondhand and shop soiled Two and Four Seater light Cars; also a few Motor Cycles; must be cleared.—42 Poolbeg street. 24 A

FOR Sale, Saxon Two Seater, perfect running order, tax £7.—6 Merrion road, Ballsbridge. 24 E

FOR all Motor Body Work and Painting—The City Wheel and Carriage Works Ltd., Great Brunswick street, Dublin. 14 X

FORD, English body, in perfect condition. Apply Miss Blount, Cherrymount, Phibsborough. 24 A

FOR Sale, Chevrolet, De Luxe Model, early 1925; shop soiled only. Address "Z 997, Motor," this office. 25 F

HOODS, All Weather Side Screens, Upholstery, etc.; patterns and prices free.—F. O'Brien, Holles Court. 24 16

HOTCHKISS Touring Car, C.A.V. lighting set, new hood and side curtains, detachable wheels; £175.—P 1687, this office. 24 A

HUPMOBILE Five Seater Touring Car, Model R., in perfect condition; any reasonable trial; £50. For particulars apply to James McGauran, Annamoe Garage, N.C. road. 25 A

LEA-FRANCIS 10 h.p. occasional Four Seater for Sale, new July, 1924; very smart, economical, reliable and fast car; shock absorbers, screen wiper, and many extras; in perfect order; full trial and examination; tax paid to December; owner buying larger car. Apply 77 Wellington road. 24 E

MODERN 2-3 Seater, electric starter and lights, 13 h.p., perfect order and condition, 60 guineas; 27 m.p.g.—Johnston, 69 Grafton street. 23 F

MORRIS Cowley 1925 Occasional Four Model, as new, taxed, insured, mileage 1,000.—G. A. Brittain, Ltd., Hatch street, Dublin. 25 B

ROVER Touring Car, late 1923, electric light and starter, all new detachable wheels and Dunlop balloon tyres; perfect mechanical order; tax paid to end of year; £275.—P 1685, this office. 24 A

ROVER Landaulette, electric light, clock, speedometer, detachable wheels, Dunlop tyres; perfect mechanical order; tax paid end of year; accept £215. P 1688, this office. 24 A

ROVER Car, Five Seater, perfect condition, scarcely soiled, never punctured, two spare Dunlop wheels, all accessories, including clock, self starter; owner driven; any trial by appointment. Seen 48 Amiens street. 24 A

STUDEBAKER, 1915, Five Seater Touring Car, electric lighting, good running order; owner driven.—G. A. Brittain, Ltd., Hatch street, Dublin. 23 F

MOTOR CARS CONTINUED

STANDARD Four Seater, 1923, tax £10; must sell immediately, owner leaving town; splendid condition; £150.—8 Bloomfield avenue, S.C. road, Dublin. 24 A

SPORTS Two Seater Car, perfect mechanical order, C.A.V. lighting set; any trial; £95. Address "Z 968, Motor," this office. 24 F

SWIFT Chummy, very little used, excellent condition, £180; owner buying larger car. Seen after 5 o'clock, 25 Kenilworth square. 24 E

WOLSELEY Touring Car for Sale, perfect order all round, price £45. Seen 73 Meath street. 24 A

2 SEATER De Luxe Overland, large dickey, fast and reliable; £180 or offer.—P 1664, this office. 24 A

8 H.P. Rover Two Seater, splendid order, £65.—Keating's Motor Works, Lower Abbey street. 23 F

20 H.P. Six Cylinder Touring Car, self starter, all weather curtains, appearance and condition as new; any severe trial or expert's examination; £160.—P 1546, this office. 23 F

25 H.P. Talbot, with Rolls-Royce Landaulette Body, 2 spare wheels, electric light; all in new condition; any trial.—108 North Strand. 24 E

1921 GREY Sports 10 h.p. Calthorpe 2 Seater, electric lighting and starting; same owner since new; overhauled, and 30 worn parts replaced; £90.—McGee's Garage, Drogheda. 26 F

1923 ROVER 8 Two Seater, perfect condition, £75.—65 Lower Leeson street. 23 F

1924 MAXWELL, owner driven, under 12,000 miles; splendid condition; any trial. Address "Z 942, Motor," this office. 23 F

WANTED

LIGHT, Modern, Two and Four Seater Cars and Motor Bicycles Purchased for Cash, sold on commission, or exchanged.—Fitzgerald, 128 Stephen's Green. 22 X

WANTED, Two Seater Car, cheap; must be in perfect order; state make and price. Address "Z 973, Car," this office. 24 A

4 SEATER, English or Italian; tax must not exceed £12; state year, price, etc.—P 1704, this office. 25 F

MOTOR CYCLES.

A.1.—Isle of Man T.T. Races — New Imperial First and Third in Light-Weight Class. Similar Machines can be purchased from Wayte Bros., Ltd., Lemon street, off Grafton street. T

AT Woods', Westland Row—B.S.A. Motor Cycles "four stroke" from 35 guineas. T

A.J.S. Triumph and New Gerrard, from £52 15/-; gradual payments arranged.—Wallen, Trinity street Garage. X

ADVANCES on Motor Bikes, Cars, Jewellery, Gor man, Pawnbroker, Winetavern street opposite Four Courts; new garage. T

NORTON.
COMPLETE RANGE OF MODELS ON VIEW. STURMEY ARCHER SPARES. ALL LEADING ACCESSORIES.
J. J. KELLY, BACHELOR'S WALK. T

A TRUSTY Triumph 4.94 horse power Motor Bicycle from £52 15/-, carriage and duty paid, fully guaranteed; easy payments from £5 19/2 per month.—Triumph Company (Ireland), Ltd., 12 St. Andrew street, Dublin. Agents, write for terms. 26 S

B.S.A. and Sidecar, 4¼ h.p., 1921 Model, in good condition, and has not been on the road for two years; no reasonable offer near £40 refused. Address "Z 984, Motor Cycle," this office. 24 A

EIGHT horse power Combination, J.A.P. engine, Enfield gears and starter, Bink's lamp, speedometer, horn, wind screen, £25; seen by appointment.—P 1404, this office. 22 E

ENFIELD, 2¼ h.p., two stroke, as new, Lucas lamp and horn.—Daly, 178 Phibsboro' road. 24 A

FOR Sale, 2¾ Matchless (1924), not been ridden a year, tax paid, fully insured; price £40.—J. Barrington, Passage, Bray. 23 F

GREAT bargain, Raleigh Combination, 1924 model, very little used, all accessories on, £45; no offers.—68 South Circular road. 23 F

INDIAN Combination, 7/9 h.p., 1921 model, for immediate Sale, in good running order, new tyres and lighting; must sell; price £25 or nearest offer. Apply P 1768, this office. 25 D

NORTON Big Four Combination, fully equipped; taxed year; £55.—179 North King street. 22 X

SECONDHAND Velocette, £25; fully taxed, all on.—Henkil Motors, Molesworth place. 23 F

TRIUMPH, 4, mechanically as new, £57 10/-. New Imperial 1924 Sports Model, £40 B.S.A., 4, 1922, All Chain, £30. Douglas, 4, Combination, £40. Diamond, 2 stroke, 1922, £15. Triumph, 3½, good order, £15. Several others from £10 to £50. Fitzgerald, 128 Stephen's Green. 22 X

VELOCETTE, the Motor Cycle with a spare service—Henkil Motors, Molesworth place. 23 F

WANTED

WANTED, Lightweight, 3 or 2 speed, gear box, complete; state make and price.—P 1772, this office.

LORRIES, VANS, MOTOR AND STEAM HAULAGE.

FORD Covered Van, 1922, in good order, £45.—Fitzgerald, 128 Stephen's Green. 22 X

COMMER Cars can now be obtained on the Hire Purchase System. Apply Collier, Main street, Bray, Co. Wicklow.

GARFORD 14 Seater Charabanc, good condition, sell cheap, or exchange for Truck or Lorry.—P 1628, this office. 24 A

MOTOR 'Bus for Sale, 10 seater, perfect order. Address "Z 936, Motor," this office. 23 F

TWO Foden Waggons, with hinged side boards, for Hire or Sale. Apply Manager, 22 City quay. 24 E

WANTED

WANTED, Ton Truck or Delivery Van, good order.—P 1581, this office. 23 F

BODIES.

CHARABANC Body, suitable for 2-3 ton chassis, to accommodate 25-30 passengers, for Sale; only slightly used; what offers?—O'Gorman Brothers, Ltd., Clonmel. 24 F

ACCESSORIES, TYRES, ETC.

FOR Sale, 1924 Morris Cowley Wheel, complete, £4 10/-. Address "Z 1024, Car," this office. 25 F

WONDER Mist Spray—World's Standard Car Cleanser and Polisher. Sole Importers, Celtic Electric Company, 21 Wellington quay, Dublin, and leading garages. 8 16

BICYCLES.

A1—BEST Value in Ireland in Pedal Cycles, including Sunbeams, Sparkbrooks, Centaur, B.S.A., etc. Cash or easy payments. Repairs specially catered for at Wayte Bros., Ltd., Lemon street, Grafton street. T

A TRUSTY Triumph Bicycle from £7 8/-, carriage paid, fully guaranteed; easy payments from 13/3 per month.—Triumph Company (Ireland), Ltd., 12 Saint Andrew street, Dublin. Agents, write for terms. 26 5

GIRL'S Bicycle for Sale, 1-; lack, needs repairs; £1.—20 Belgrave square, Rathmines.

HUMBER Cycles: ride one and you ride the Best; from £6 17/6; cash or easiest of easy payments. Call or write for particulars, J. J. Keating, 5 Bachelor's Walk (near Metal Bridge). T

PREMIER Cycles are the best value on earth; fitted with oil bath, gear case, three-speed gear, B 90 saddle; £10 10/-.—Kelly, Bachelor's Walk, Dublin. 24 9

RALEIGHS, £1 0/0 deposit and 12 monthly instalments of 12/3. Swifts, £1 1/0 deposit and 12 monthly instalments of 9/9.—Price Brothers, Chatham street (Grafton street). 24 C

SWIFT Cycles, the world's best, supplied on easy payment terms; sent carriage paid to any railway station in Ireland; prices from £6 7/6 cash or £1 1/- deposit and 9/9 per month. Free catalogue on receipt of postcard to Stevens' Cycle Depot, 8 Aston's quay, Dublin.

TRIUMPH Bicycles sent carriage paid to your nearest railway station; best terms ever offered; cash price, £7 8/-, or 14/- deposit and 13/3 per month; free insurance policy against fire, burglary, housebreaking, theft, accidents. Write for catalogue to Stevens' Cycle Depot, 8 Aston's quay, Dublin.

WANTED.

WANTED, 100 Old Bicycles, any condition; good prices given.—24 Michael's lane (off High street). 24 A

WANTED, two Ladies' Bicycles, good, no rubbish, 22", 24" frame.—McAuliffe, Ballymahon. 25 F

CHAUFFEURS, MECHANICS.

WANTED

WANTED, a good first class Mechanic for large provincial town in the South of Ireland, who thoroughly understands all makes of cars. None but a qualified hand wanted. Address "Z 921, Mechanic," this office. 23 E

WANTED immediately, Motor Mechanic for country town; must be fully competent to do all repairs; also must understand lighting and starting systems. Address "Z 990, Mechanic," this office. 24 A

DISENGAGED

CHAUFFEUR Groom (single), experienced hunters, eleven years driving; useful man about house. Address "Z 943, Chauffeur," this office. 23 F

CHAUFFEURS CONTINUED.

DISENGAGED

CHAUFFEUR Gardener seeks situation, any make van or lorry, private or commercial; best references. Address "Z 882, Chauffeur," this office. 22 E

CHAUFFEUR Handyman, ex-Naval man, married; understands steam and internal combustion engines, or any other work; will go anywhere; first class private references.—Fox, Chapel road, Croom, Co. Limerick. 25 A

CHAUFFEUR, Groom, General disengaged; married; R.C.; well recommended. Address "Z 1023, Chauffeur," this office. 25 B

Great Care is taken that Advertisements in all parts of this paper Appear Correctly; but, no Liability is undertaken for any Error in or Omission of any Advertisement, and the Proprietors Reserve the Right to Omit or Alter any Advertisement, No Matter Where or by Whom Accepted.

SCALE OF CHARGES FOR SMALL CLASSIFIED ADVERTISEMENTS

(PREPAID).
12 words or under, 1/-.
Every succeeding word, One Penny.
4 consecutive insertions FOR price of 3

(This concession does not apply to advertisements set in display form or placed contrary to our classification.)

Box Office address counts as three words if replies are to be called for at Head Office, or, if they are to be sent by post, or called for at any Branch Office, as four words. Postage extra.

Advertisements not prepaid are charged at a minimum of 3/- per insertion.

Publication of these advertisements is not guaranteed on any particular day.

TRADE AND "MATRIMONIAL" ADVERTISEMENTS IN THESE COLUMNS 1/- PER LINE. SITUTIONS VACANT.

ORIGINAL Testimonials should not be enclosed with replies to advertisements.

(25/9/'24).

IRISH TIMES, LTD.,
WESTMORELAND STREET, DUBLIN.
Telephone Nos.—5036—5037.
BRANCH OFFICES:—
BELFAST—139 Royal Avenue.........'Phone 1787.
CORK—33 Marlboro' Street.........'Phone 1054.
LONDON—59 Fleet Street, E.C.4.......Central 4350.
MANCHESTER—24 Market Place.......City 3084.
GLASGOW—54 Gordon Street..........Central 54.

LOST AND FOUND.

FOUND, a Sum of Money at Curragh Races, Wednesday. Apply P 1775, this office.

LOST, near Birr, small Red Irish Terrier; reward £10.—Marshall, Moelvra, Glenageary. 22 E

LOST recently at Mallow, Irish Terrier; information thankfully received.—O'Meara, Solicitor, Mallow. 23 F

LOST, three Keys on chain, in Westmoreland street or on No. 9 tram, between 1.30 and 2.30, 24th. Reward 116 Lower Baggot street.

LOST, at Curragh Races, Wednesday, Note Case; finder rewarded. Address "Z 1002, Case," this office.

LOST, from 28 Earlsfort terrace, 23rd June, Grey Manx Cat. Reward at above address.

LOST, 23rd June, Black Collie Pup, white ring round neck. Finder rewarded.—Wilkie, Bonanza, Dalkey.

LOST, Tuesday, Gent's Gold Hunting Watch (small blue enamel), with Chain, in Dublin. Good reward.—Wilde's Office, Bray.

LOST, Gold Watch and Chain, at Punchestown Races, monogram on back watch; good reward.—98, Wilde's Office, Bray.

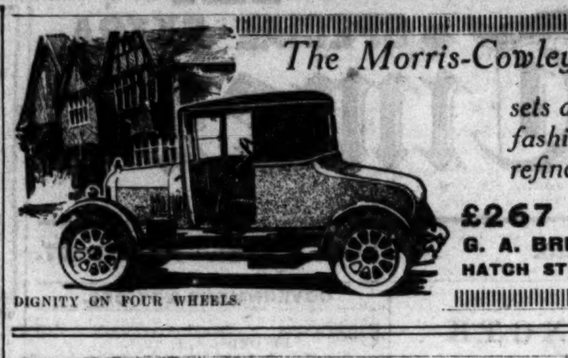

The Morris-Cowley Coupe
sets a new fashion in refinement
£267 AT DUBLIN
G. A. BRITTAIN, LTD.
HATCH STREET, DUBLIN
DIGNITY ON FOUR WHEELS.

TOURING CARS
12/20 h.p. 5-seater 'Doc' type Touring Car, £350
18 h.p. 7-seater 'Inter' type Touring Car, £575
SALOON 5-seater, Interior Drive, complete, £450

Gets all out of Motoring
—there is in it. A magnificently dependable car.
And behind it and the owner a properly equipped Service.
TAX FREE TO END OF YEAR
Peugeot
THE GREAT FRENCH CARS
PEUGEOT CARS (IRELAND) LTD 40 DAWSON ST DUBLIN

Points . . . . .
that are remarkable in the Overland 13.9
- Roomy car with accessible parts,
- Bosch Magneto,
- Zenith Carburettor,
- Well-sprung English Body,
- Beautiful Upholstery,
- Speed and Economy,
- Reasonable Price,
- Tax only £12.

Overland
Price £325
W. B. CRAWFORD
(Dublin) Ltd., 29 Dawson Street
'Phone: Dublin 1692.

DE DION BOUTON, always a good car, now better than ever.
Special bargain in shop-soiled 15/43 H P. Saloon. Open and closed models in Stock.
THOMPSON'S GARAGE
SHAW STREET, OFF BRUNSWICK STREET.

SITUATIONS CONTINUED

WANTED, Junior Assistant, Protestant, General Drapery and Boots; Midland town. Send copies references and lowest salary, indoor, "Z 920, Assistant," this office. 23 E

WANTED, smart Lady Canvasser, aged 30.—P 1584, this office. 23 F

WANTED, smart young Boys for Canvassing, seaside; must be well recommended. Reply, with copies of references, P 1646, this office. 24 A

WANTED, superior Housekeeper, I.C., for business house in Queen's County. Address, stating age, salary expected, and enclosing copy reference, "Z 983, Housekeeper," this office. 24 A

WANTED, Woman, light duties, in return for home. Send particulars, "Z 1026, Woman," this office. 25 B

YOUNG Lady, experienced, Wanted for Confectionery Sales, Ulster, seaside; state reference, salary; outdoor. Address "Z 1004, Assistant," this office. 25 B

TYPEWRITING AND COPYING SERVICES.

ANY volume Legal, Literary, Technical Copying undertaken at shortest notice; expert speed Typists provided per hour, day, or week; Circulars, etc., drafted, duplicated, and despatched.—Emergency Secretarial Service, 35 Dawson street. 'Phone, 4557. 26 6

MONEY, PARTNERSHIPS, ETC.

ADVANCES made daily on approved Note of Hand. Special terms on deposit of Insurance Policies, Deeds, National Loan, War Loan, Shares, Stocks, etc. Vouchers. Cashed while you wait.—At 32 South Frederick street, Dublin. T

ADVANCES on all Securities, post dated Cheques, etc., cashed.—Elkinson, 48 Aungier street, Dublin. 26 25

ELECTRICITY—Wanted immediately, Partner; persistent worker, with influence among Electrical Power, Light, Machine and Instrument users; cash required £1,250 gives control.—P 1190, this office. 19 E

YOU cannot do better if you require a Loan, from £10 upwards, reasonable interest; long term.—P 644, this office. 156 13

YOUNG Man would invest £20 with services. Address "Z 967, Money," this office. 24 A

£5 TO £500 Advanced privately on approved personal security of borrower at an extremely low rate of interest; loan can be repaid by small instalments to suit. Call or write for particulars, S. Freeman and Co., 1 Garfield street, Belfast. T

HOTELS AND RESTAURANTS. OFFICIALS, SERVANTS, ETC.

POSITIONS VACANT

ASSISTANT Boots required; must have some experience, not necessarily hotel. Apply, with references, Prince Wales Hotel, Athlone. 25 F

EXPERIENCED Second Waiter Wanted immediately, provincial town, South. Address "Z 931, Waiter," this office. 23 F

EXPERIENCED Waitress required immediately. Apply Hotel MacDermott, Harcourt street.

GOOD experienced Kitchen Maid; also Scullery Maid Wanted, city hotel.—P 1784, this office.

REQUIRED immediately, experienced Lady, temporary General Assistant, Bar, Books and Stores. Apply Proprietress, Prince Wales Hotel, Athlone. 25 F

WANTED, Steward and Stewardess for small club; cooking; nice post.—1039, Irish Times Branch Office, Cork. 23 X

WANTED, good Waitress (season) for Seapatrick Private Hotel, Greystones. Apply with papers. 24 E

EMPLOYMENT WANTED

A CHEF, experienced, good all round man, shortly disengaged, excellent testimonials.—P 1435, this office. 22 E

GOOD Hotel Waitress seeks a position, long experience, good reference.—P 1762, this office. 25 F

HOTEL Boots Porter disengaged Friday; good reference; last position seven months; T.T., age 27; go anywhere; willing.—P 1557, this office. 23 F

HOTEL Bookkeeper, thoroughly experienced (tabular system), disengaged; provincial hotel preferred. Address "Z 975, Bookkeeper," this office. 24 B

WAITRESS would go season or England; good papers; tall and good appearance. Address "Z 934, Waitress," this office. 23 F

YOUNG Country Girl seeks situation in hotel as Housemaid, with hotel reference; disengaged 9th of July.—B. Gelman, Calverstown, Mullingar.

SITUATIONS VACANT.

METHODIST COLLEGE, BELFAST. Assistant Master required for September, mainly for English.
Applicants with experience preferred. The post is resident. Apply
PRINCIPAL. 24 F

APPRENTICE—Wanted, well educated Girl (Protestant) as Apprentice to Millinery and General Sales, near Dublin; indoor; fee £30, three years.—P 1600, this office. 23 F

CIVIL Service Appointments for Irish Girls—See the Students' Page of the "Weekly Irish Times" to-day. 23 F

DRAPERY—Wanted, respectable Boy as Apprentice, city warehouse.—P 1406, this office. 22 E

DRAPERY—Wanted, young Lady, with 3 or 4 years' experience, as Assistant for General Drapery Sales, good country town. Address, stating salary (indoor), experience, religion, and copies references, "Z 1016, Lady," this office. 25 A

DRAPERY—Indoor Apprentice required in Dublin; fee. Apply, own handwriting, stating age and enclosing copies school and clergyman's references, P 1777, this office.

EXPERIENCED Lady Canvasser Wanted; state wages expected, copies of references.—P 1727, this office.

GROCERY, seaside, for July, August, September—Junior Assistant Wanted; Protestant. Address "Z 874, Assistant," this office. 22 E

HABERDASHERY and Fancies—Charge Hand required; only those with good city experience need apply; state salary.—P 1778, this office.

LEARN to Write Advertisements at the powerful Dixon Institute, which first trained men and women for the advertising profession. The many great successes achieved by our students prove the superiority of the Dixon Institute training. Write for an inspiring book, "Advertising as a Career," free on request to Dixon Institute of Advertising, Dept. 6, 195 Oxford street, London, W.1.

NEW Zealand—Northerners' Assisted Passage. Loose stamp, addressed envelope, Charles Logan, Stewartstown. 23 B

OCEAN Liners—Beginners as Stewards, Stewardesses, Clerks, Bell Boys, etc. Write "Mariner," 12 Downing street, Manchester. 23 E

PROVISIONS—Wanted, a young man as Junior Assistant; Protestant; indoor; state age, salary expected. Address "Z 992, Assistant," this office. 25 B

PHOTOGRAPHY—Young Lady required at once for D. and P. work.—P 1783, this office. 25 B

ROBERTSON, Ledlie, Ferguson and Co., Limited, Waterford, require a competent Saleswoman for Millinery, Blouses and Underclothing. State particulars of experience and salary expected (outdoor). 25 A

START a Business in Drapery, etc., from £1 upwards. Special attention to widows and beginners. Sure living. Write for advice and list.—H. Levaine, Dept 0, 143 Houndsditch, London, E.1. X

SHOP Assistant Wanted; good appearance and address essential. Apply P 1779, this office.

SMART young Man Wanted, with personality, spare time profitable and entertaining occupation as Canvasser Correspondent for Trade Journal in entertainment world.—Box P 353, Irish Times Branch Office, 59 Fleet street, London, E.C.4.

THE Wireless Set of the Future—See the "Weekly Irish Times" to-day. Price twopence. 23 F

UNDERCLOTHING Millinery—Wanted, experienced Saleswoman (Protestant) for above, near city; state salary, experience (indoor).—P 1599, this office. 23 F

WANTED for three weeks from the 6th July, a competent Lady Shorthand Typist for insurance office. Apply, with references, P 1387, this office. 22 E

LEGAL APPOINTMENTS.

SOLICITOR'S Assistant Wanted for Solicitor's Office, Midlands; good salary and prospects to a competent man; young Solicitor might suit. Address "Z 970, Assistant," this office. 24 A

SMART General Assistant, experienced in bookkeeping, Wanted by Dublin firm; Male preferred. Wages and reference to P 1693, this office. 24 E

WANTED, a Shorthand Writer and Typist, for a Dublin solicitor's office; state experience and salary.—P 1449, this office. 22 E

TUITIONS AND SCHOLARSHIPS.

ALL Professional and University Prelims, Oral and Correspondence. Success lists free.—McGUIRE'S COLLEGE, Sackville street, Dublin.

MISS REGAN'S CIVIL SERVICE AND COMMERCIAL COLLEGE.
SHORTHAND-TYPISTS AND TYPISTS EXAMINATION Announced 28th July, 1925. Age Limit—18-28.
OPEN COMPETITION.
Special Classes Now Working.
OUR STUDENTS SECURED 12 PLACES AT LAST EXAMINATION.
ALL PRESENTED QUALIFIED.
4 AND 5 NASSAU STREET.

ALLEZ dans une famille française. Monsieur et Madame Simoni prennent quelques étudiants, donnent des leçons; £11 par mois.—Ecrire, Chemillé, Maine-et-Loire, France.

B.A. (1st class Honours Celtic Studies, N.U.I.) seeks post (city or vicinity) in September; subjects: English, Latin, Irish, French; very highest recommendations; games.—P 1666, this office. 24 E

CIVIL Service Appointments for Irish Girls—See the Students' Page of the "Weekly Irish Times" to-day. 23 F

EXPERIENCED Mathematical Mistress, graduate, registered, seeks post; subsidiary subjects. Address "Z 978, Graduate," this office. 24 F

GOVERNESS (Protestant) seeks holiday post, July; excellent needlewoman; go Companion Housekeeper. G 878, Irish Times Branch Office, Kingstown. 24 E

IRISH Teacher, native speaker, would prepare students for public examinations. Special attention to backward students; terms moderate.—P 1609, this office. 24 E

LANGUAGE Teacher, many years' experience abroad, desires to give Spanish Lessons in Dublin during the summer months. Apply, in writing, to P 1635, this office. 24 A

NATIVE Irish Speaker, young Lady, desires post Governess; teach English subjects; highest references.—P 1715, this office.

NURSERY Governess, takes full charge; experienced; good needlewoman; refined.—P 1722, this office.

NATIONAL Teacher, Protestant, young, Diploma, Irish, music, highest references, desires post. Address "Z 1007, Teacher," this office. 25 F

REGISTERED Secondary Teacher (C.I.), Classical Sizar, T.C.D., B.A. (Hons.), N.U.I., B.D., Durham, experienced, desires post, September; Classics, Irish, French, Elementary Maths. Address "Z 913, Teacher," this office. 25 F

SHORTHAND, Typewriting, Bookkeeping, etc.—Metropolitan College (Gillespie's), 100 Lower Mount street. 'Phone 3055. T

SHORTHAND, Typewriting—Rapid progress assured; personal tuition.—16 Appian Way. 12 15

SHORTHAND Typists' last Examination all Students successful; thorough, painstaking, vigorous Tuition. Bonser's College, Harcourt street, Dublin. 23 F

THE Wireless Set of the Future—See the "Weekly Irish Times" to-day. Price twopence. 23 F

UNDERGRADUATE requires post as Tutor during vacation; usual subjects; willing to travel.—P 1534, this office.

YOUR Character from Your Handwriting—See the "Weekly Irish Times" to-day. Price twopence. 23 F

YOUNG Lady, 20, R.C., desires situation as Governess or Companion; first lessons, music, French (Parisian accent); South or West Ireland preferred.—Box No. 1730, Irish Times Branch Office, Belfast. 25 F

GOVERNESSES AND TUTORS WANTED

AGENT FOR GOVERNESSES AND SCHOOLS Miss Bellingham Todd, 5 Grafton street, Dublin. Advises Parents and Managers. Tel. No. 5258. T

GOVERNESS, holiday engagement; young Lady, R.C., refined, well educated, good all round sport, tennis, swimming, etc. Reply, giving age, experience, salary expected, P 1444, this office. 22 E

RESIDENT Master required after summer in important Dublin School; subjects: Latin, English, elementary mathematics; salary according to qualifications. Address "Z 961, Master," this office. 24 A

WANTED (September), Female Principal (I.C.), residence, Glenboy N. School, roll 24. Apply Rev. Shire, Manorhamilton. 23 F

WANTED, young Girl to teach child of six, reading and writing only, one to two hours each afternoon, in city. Address "Z 948, Girl," this office. 23 F

EMPLOYMENT WANTED.

A RESPECTABLE Married Couple would Caretake Flats or Offices.—656, Irish Times Branch Office, Baggot street Bridge. 24 E

A LADY Shorthand Typist, several years' experience, desires permanent position, city or suburbs; interview.—P 1702, this office.

ARMY Pensioner, good references, wants position as Caretaker or Watchman or any place of trust. Address "Z 1027, Pensioner," this office.

BOOTS and Shoes—Young Man, with 20 years in one firm, desires position as Salesman, Manager, or Traveller; highest references. Address Box No 1729, Irish Times Branch Office, Belfast. 23 F

DISENGAGED, Assurance Clerk or Bookkeeper; general office experience; highest reference.—P 1737, this office. 25 B

DRESSMAKER, experienced, wants work ladies' houses; well recommended.—659, Irish Times Branch Office, Baggot street Bridge. 27 B

FOREIGN Correspondent, French, German, English, seeks position in Bank, Export or Import Business in Dublin; applications invited.—Box F 923, Willing's, 119 Moorgate, London, E.C. 2.

GENTLEWOMAN, Protestant, seeks post as Housekeeper; can superintend outdoor; can ride well; would be willing to help at all things if required; country preferred. Address "Z 957, Housekeeper," this office. 24 E

HOUSEKEEPER (superior), one or two gentlemen; excellent cook; capable, trustworthy; highest references; would go England.—P 1538, this office. 24 E

JUNIOR Shorthand Typist (Girl), 18, desires position; shorthand 120, typing 50 words per minute; excellent reference.—P 1620, this office. 23 F

JUNIOR Lady Shorthand Typist and Bookkeeper seeks position; good references.—P 1740, this office.

LADY (28) would travel abroad as Companion; highly educated.—P 1754, this office. 25 B

RENT Collector open to take on other properties; reasonable commission; good security.—P 1561, this office. 23 F

SUPERIOR settled Girl go Lady Help or Sewingmaid. P 1786, this office.

USEFUL Help, Protestant, would work morning hours return hospitality and small salary (indoor); cooking, housework, needlewoman; suburbs preferred. Address "Z 972, Help," this office. 24 A

WANTED, position on Golf Course, experience five years at same; understands all work concerning it. Address "Z 1055, Man," this office. 25 F

YOUNG, well educated Gentlewoman would go as Companion for month of August; drive car; would travel or take care of children on holidays.—90, Irish Times Branch Office, Rathmines. 25 B

REPRESENTATIVES WANTED.

CORKS—Wanted, Representative for City and County by leading Dublin Firm; salary and commission; trade experience necessary, which state.—P 1665, this office. 24 A

WHOLESALE House requires Agents for the Sale of Teas and Wines, on commission, in Counties Wicklow, Wexford, and Kildare; only men with experience of the trade will suit.—P 912, this office. 23 F

WANTED, Commission Agent, with knowledge of Confectionery Trade, for Galway County. Address by letter, giving full details, "Z 1014, Agent," this office. 25 A

AGENCIES AND SITUATIONS WANTED

BUSINESS Gentleman offers his services as Agent or Representative, with office or storage accommodation.—P 1381, this office. 22 E

MEDICAL APPOINTMENTS.

APPRENTICE Wanted, Chemist, suburbs; intelligent and active; outdoor; best references required. Address "Z 869, Apprentice," this office. 24 A

ATTENDANT Wanted for invalid lady for three weeks, strong, useful; 15/- weekly; state religion, copies.—L 76, Irish Times Branch Office, Kingstown.

CHEMIST'S Assistant (Lady) desires post; 8 years' experience in all branches (25); highest references from leading houses.—Box No. 1729, Irish Times Branch Office, Belfast. 24 A

EXPERIENCED Assistant wishes Locum. Address "Z 910, Assistant," this office. 22 E

GOOD Nurse Attendant for invalid lady; well recommended; good salary; few light household duties. Address "Z 884, Attendant," this office. 22 E

GENTLEWOMAN would go as Secretary, Attendant to Dentist; Dublin preferred. Address "Z 956, Secretary," this office. 24 E

MISS F. Close recommends a Nurse Attendant, outdoor, night duty, for elderly lady or invalid, vicinity Rathmines, Ranelagh, Leeson street, etc. Reply Martin, 43 Rugby road, Ranelagh. 25 F

NURSE Companion (Protestant) desires permanent or holiday engagement; experienced; interview city.—P 1775, this office.

NURSE would be glad to take care of invalid; highly recommended—"Louisa," Irish Times Branch Office, Kingstown. 25 F

PHARMACEUTICAL Chemist requires Apprentice, R.C.; Prelim. or equivalent necessary. Address "Z 929, Chemist," this office.

QUALIFIED Chemist free for Locums, July and September. Address "Z 946, Chemist," this office. 23 F

REFINED Person will care invalid, do light housework, or mind child in return for comfortable home, Dublin, suburbs. Address "Z 1025, Home," this office. 25 F

WANTED, Junior or Improver (Male), Protestant; state full particulars. Address "Z 1021, Junior," this office. 25 B

EMPLOYMENT WANTED CONTINUED

YOUNG Girl, 16, leaving school, desires position Shorthand Typist; well recommended.—P 1385, this office. 22 E

YOUNG Lady (I.C.) would go as Lady Help, daily. P 1711, this office.

YOUNG Protestant Lady wishes post as Lady or Companion Help where maid kept; understands dairy, poultry and domestics; good references. Address "Z 1030, Help," this office. 25 F

MALE SERVANTS WANTED.

GENERAL Man Wanted, live in, single, Protestant Farm Labourer. Address Box No. 1731, Irish Times Branch Office, Belfast. 25 F

MALE Servants Wanted. Game and Trapping—The Rabbits on a large demesne, and Fishing for Eels with long lines in lakes attached thereto, are for Letting to persons who are prepared to pay down the money or give proper security for terms. Splendid show of rabbits this year. Applications received from thoroughly reliable men whose character will bear strictest investigation. Commission terms, not salary or contract. Address "Z 951, Servants," this office. 23 E

WANTED, Boy for general work; state age, wages; indoor.—Aughrim Rectory, Ballinasloe. 23 F

WANTED, for place near Dublin, Handyman; must have good knowledge of gardening, be able to milk, clean boots and do the usual work required at a country house; good gate lodge, milk, some vegetables supplied.—P 1585, this office. 23 F

WANTED, Protestant Pensioner as Caretaker; knowledge of farming. Address "Z 952, Pensioner," this office. 23 F

WANTED, Protestant Police Pensioner, with some knowledge cattle, to Caretake small Farm near Whitehead, Co. Antrim. Address "Z 998, Pensioner," this office. 25 F

WANTED (Northern Ireland), a very steady, middle-aged man as Odd Man (C.I.) must be experienced in similar capacity in gentleman's family, and understand care of lamps, etc., and assisting butler; state wages. Copies only of discharges and references to Agent, Estate Office, Caledon. 25 B

WANTED, Herd and General Man; must understand treatment of all stock. Address "Z 1018, Herd," this office. 25 F

STEWARDS AND GARDENERS WANTED.

GARDENER Wanted (Glenageary), one day a week; give particulars and wages.—P 1760, this office. 25 B

GARDENER Wanted, able to milk; one who understands motor preferred; indoor; suburbs; copies references.—P 1774, this office. 25 F

WANTED, first class Working Land Steward, thoroughly experienced in all branches of farming; one with good knowledge of machinery preferred; married; simple accounts. State age, wages required, and full particulars, to Colonel Wemyss Quin, Borleagh, Inch, Co. Wexford. 25 A

WANTED, experienced Working Gardener, married, small family; cottage, fuel and milk in addition to wages. Apply, with copies of references, to Lady Blunden, Castle Blunden, Kilkenny. 25 B

MALE SERVANTS DISENGAGED.

A RESPECTABLE country Boy seeks a situation as Indoor Servant; understands valeting; can be well recommended; age 25 years, T.T., R.C. Apply to B Hamilton, c/o Lake Hotel, Glendalough. 24 E

CHAUFFEUR generally useful; experienced; thorough satisfaction; indoors; all duties.—P 1748, this office.

GENERAL Man, Protestant, middleaged, single; plain gardener; good milker; well recommended. Address Ballam, Corlespratlin, Arva. 23 F

GAMEKEEPER, single, experienced grouse, demesnes, trapping; very handy; good references.—P 1559, this office. 23 F

GENTLEMAN give employment to General Man, mind cars, plain gardening, etc., Rathmines district.—R O 189, Irish Times Branch Office, Rathmines. 24 E

GROOM Coachman; management hunters and bloodstock, light weight.—Corcoran, Athboy, Meath. 25 B

RESPECTABLE young Man wishes position Hall Porter, Indoor Servant, or such position, religious house or institution; well recommended; exceptionally willing. Address "Z 981, Porter," this office. 24 B

RESPECTABLE young Boy seeks situation as Indoor Boy; recommended.—P 1716, this office.

SITUATION desired as Man Servant, aged 25, Protestant, gentleman's family, experienced; highly recommended; Disengaged shortly.—Box 316, Eason's Advertising Service, Dublin. F

STUD Groom seeks position, splendid testimonials for character and training for point to point races; experience with stallions and brood mares; strict T.T. Address Box 328, Eason's Advertising Service, Dublin. 25 F

WORKING Head Groom, single, light weight, ride, schooling.—P. Swan, Allenswood, Lucan. 22 E

YOUNG Man seeks situation, housework, help garden, or Handyman; recommended.—P 1478, this office. 22 E

STEWARDS AND GARDENERS DISENGAGED.

EXPERIENCED all round Working Gardener seeks situation, unmarried; highly recommended.—Gardener, Clare Hall, Raheny, Dublin. 23 F

GARDENER, Caretaker, experienced; good milker; small wages, with house; highly recommended.—P 1379, this office. 22 E

GARDENER (Head or Working) seeks engagement; thoroughly experienced; highly recommended. Apply Gardener, Court Hill, Dunboyne. 22 E

GARDENER Caretaker; understands the care and management of milk cows, calves; long experience; can take entire charge of gentleman's small place; recommended; married; Protestant. Address "Z 955, Gardener," this office. 24 A

GARDEN—Lady wishes to recommend a most excellent Woman in Garden; most industrious worker; daily. Apply No. 580, Irish Times Branch Office, Blackrock.

LADY, leaving country, wishes to recommend her Gardener, been with her several years; excellent gardener; will milk, drive pony and trap, and make himself generally useful; married, 3 children; disengaged; wishes suited Dublin neighbourhood preferred. Address "Z 887, Gardener," this office. 22 E

LADY Gardener, experienced, requires employment, daily or permanent.—P 1465, this office. 23

LAND Steward, General Manager, extensive experience on farm, gardens and forests, desires engagement; first class personal references and testimonials. Apply M. c/o Dickson's, Dawson street, Dublin. 24 A

STEWARD seeks engagement; Management all Stock; their diseases, buying, selling; machinery; C.I., married, strict T.T.; highest references. Address "Z 890, Steward," this office. 22 F

YOUNG Married Man seeks situation, good plain Gardener, care and drive motor; good milker; handy at repairs.—99, Wilde's Office, Bray. 24 E

DOMESTICS WANTED.

WANTED, good Maid for two ladies; excellent needlewoman; private reference essential.—Mrs. Barton, Straffan House, Co. Kildare. 23 F

WANTED, for city, Maid, to do light housework and look after baby.—P 1736, this office.

WANTED, Daily Maid, Dundrum; good references essential. Address "Z 1009, Maid," this office.

WANTED, superior Woman for Morning Work; good laundress and scrubber; copy references.—P 1766, this office.

YOUNG Woman Wanted (not of servant class) to do work of small house and be companionable to two ladies; Protestant; highly recommended. Address "Z 930, Woman," this office. 23 F

VACANCIES FOR SERVANTS
There are many vacancies in the REGISTRY of the "Irish Times" for all classes of Trained and Untrained Servants. Good wages offered. No fees charged. MATRON can recommend comfortable Homes where Servants can stay while waiting for situations. T

COOKS AND DAIRYMAIDS WANTED

COOK General and House Parlourmaid required for Surrey town, within 20 miles of London; wages £40 to £50 per annum; must be experienced maids, with undeniable references; modern house; only two in family. Apply, stating age, name, and address of present or previous employer, length of references, and date when disengaged, to Mrs. Ewbank, Riverhome, Weybridge, Surrey. 24 A

GOOD young Cook Wanted for Nursing Home; one with hotel experience preferred. Apply 39 Lower Baggot street. 23 F

PASTRY Cook—Young Woman required, experienced, Ulster, seaside; state reference, salary; outdoor. Address "Z 1005, Cook," this office. 25 B

REQUIRED immediately, Cook and Housemaid for Surrey, England; friends preferred; good wages; send references, age.—Radcliff, Wilmount, Kells. 22 E

WANTED, Cook; must have good references; kitchenmaid kept. Apply Mrs Gibbon, Sleedagh, Wexford. 8 18

WANTED at once, good experienced Cook, age not over 40; good references; wages about £38; two in family except during holidays; two maids and betweenmaid kept. Reply by letter to Mrs. Wall, The Grange, Clonsilla. 22 E

WANTED, superior young Cook General; must be well recommended; two in family. Apply 4 Sydney Parade, Pembroke, Friday, 26th, or Saturday morning. 24 E

WANTED, good singlehanded Cook, small house; must be young, R.C. Send copies of references, state age, wages asked. Apply Mrs. Cassidy, Monasterevan. 24 A

GENERALS WANTED

A YOUNG, experienced General Wanted, family two. Call, before 1 o'clock or after 5, 29 Pembroke Park.

EXPERIENCED young General, good cook; recommended. Call 10 Warrington place, off Lower Mount street.

GOOD reliable young General, plain cooking, to go with Lady to London July; £32 to commence.—Mrs. Church, Gordon House, Kildare. 25 B

SMART General Wanted, two in family, small washing.—10 Idrone terrace, Blackrock. 25 F

WANTED, Protestant General for Bank House; good references necessary; state wages expected. Address "Z 878, General," this office. 22 E

WANTED General for Howth, family three; no basement; no pumping; small washing, plain cooking essential; wages £28-£30. Address "Z 902, General," this office. 22 E

WANTED, superior General; good cook; clean, capable, young and active; good wages; well recommended. Apply personally or by letter, Mrs. Fagan, Cherryfield House, Sandford road, Clonskeagh. 25 B

WANTED, General; good references. Apply, after 6 o'clock, Cuocua Fairrge, Nerano road, Dalkey. 24 A

WANTED for Llandudno, good General Servant; plain cooking; small private house; well recommended; wage £36-£40; send copies, age.—Mrs. Charters, 6 Augusta street, Llandudno. 24 E

WANTED, experienced General at once; no cooking; another maid kept; comfortable home, good wages. Ferncroft, Westfield road, Rathmines.

WANTED, smart young General; must be good plain cook and highly recommended; family three. Reply Mrs. Bennett, Cayfield, Killiney. 26 F

WANTED early in July, Protestant General, over thirty, for country place; must be good cook; no washing; state wages, age, copies of discharges. Address "Z 1034, General," this office.

HOUSE AND PARLOURMAIDS WANTED

EXPERIENCED House Parlourmaid (£30-£35) Wanted, family six; own bedroom; soldier servant helps with silver. Reply fully to S., The Beeches, Farnborough, Hants. 24 E

EXPERIENCED House Parlourmaid (£30-£40) Wanted, School near Bristol. Apply Mrs. Clarke, Lisnoy, Temple Gardens. Long reference essential. 25 B

EXPERIENCED Parlourmaid required, small family, country, convenient house; uniform supplied. Copies, age and wages to Mrs. Edward Minchin, Belmont, Mullingar. 25 B

GOOD young Housemaid Wanted 1st July for Nursing Home. Apply 93 Lower Baggot street. 25 F

LADY Fanshawe requires for Rathmore, Naas, a House Parlourmaid and Housemaid; must have good experience, and be well recommended. Reply, giving all particulars, to Lady Fanshawe, Chilworth, Wheatley, Oxford. 24 E

UNDER Housemaid—Wanted at once, well recommended Girl, I.C., to train as above and to help in pantry.—Mrs. Palmer, Rahan, Edenderry.

WANTED, House Parlourmaid, R.C., experienced, for small family; housemaid kept; state wages expected.—Mrs. Paul Brown, Carlow. 23 F

WANTED, young Housemaid; wages £21.—583 Irish Times Branch Office, Baggot street Bridge. 24 E

WANTED, County Tipperary, first rate Upper Housemaid; tall, smart appearance; aged 30-35.—Wild's Agency, Murifield, Clonmel.

WANTED, young Housemaid, quiet country; references from clergyman. Apply Rector, Eastington, Gloucestershire, England.

NURSES WANTED.

AGENT for NURSES, MAIDS and ATTENDANTS Miss Bellingham Todd, 5 Grafton street, Dublin Interviews daily. Tel. No. 5258. T

CAN any Lady recommend thoroughly trustworthy Nurse, mind two children? Good wages given; required end July.—557 Irish Times Branch Office, Baggot street Bridge. 27 F

RELIABLE Nurse required immediately, three children.—Stoney, Monavert, Sandycove avenue, East. 23 F

DOMESTICS CONTINUED

WANTED, Nurse to take complete charge of year old baby; country town; R.C. Address "Z 959, Nurse," this office. 24 A

WANTED, strong country Girl, care of two children; some washing.—McGilney, Banagher, Offaly. 24 A

KITCHEN, LAUNDRY, ETC., WANTED

LAUNDRESS, Singlehanded, Wanted for Waterford. Address "Z 1008, Laundress," this office. 25 B

REQUIRED, good Shirt and Collar Ironer, one used to machinery preferred; also Hand Washer, finery, etc. Apply P 1749, this office. 25 B

DOMESTICS DISENGAGED.

A WORKING Housekeeper wants situation; interview Dublin or letters; references.—P 1659, this office. 24 A

FAMILY, leaving Dublin, can recommend good Maid. P 1629, this office. 24 A

RESPECTABLE Woman, Clean Offices or Housework, daily.—P 1720, this office.

WORKING Housekeeper, R.C., excellent cook, entire charge; excellent testimonials.—P 1725, this office. 24 A

WORKING Housekeeper seeks situation in business house; good papers.—P 1723, this office.

WORKING Housekeeper seeks post, gentleman or other; thoroughly domesticated; free end June; highly recommended.—No. 579, Irish Times Branch Office, Blackrock. 25 F

YOUNG Woman, I.C., wishes post immediately as Help in small family.—P 1753, this office. 25 F

SERVANTS' REGISTRY.
HOURS: 10 a.m. to 4 p.m. for Servants. 11 a.m. to 4 p.m. for Ladies.
Saturdays, 11 a.m. to 1 p.m.
31 WESTMORELAND STREET, DUBLIN.

COOKS AND DAIRYMAIDS DISENGAGED

COOK General or Kitchenmaid disengaged when suited; recommended. Address "Z 958, Cook," this office. 24 E

COOK Housekeeper; good cook; temporary, permanent; highly recommended.—P 1721, this office.

COOK General; plain cooking; suburbs preferred; satisfactory papers; recommended.—P 1713, this office.

GOOD Cook General disengaged; small family; well recommended.—A. Ward, Inch, Co. Wexford. 23 A

GENERALS DISENGAGED

A YOUNG Country Girl wishes situation as General Servant; some experience in plain cooking and housework. Address "Z 993, General," this office.

A NUMBER superior Generals; £20 to £30; job, otherwise.—Kennedy's, 68 Sackville street.

EXPERIENCED General disengaged; highest references; city or suburbs preferred.—McGovern, Caulstown, Dunboyne, Meath. 24 E

EXPERIENCED Country Girl seeks situation, General; good plain cook; highly recommended.—P 1724, this office.

GENERAL, plain cooking, seeks situation, business house; highly recommended.—P 1719, this office.

GENERAL, good plain cook, seeks situation; disengaged 1st; highly recommended.—P 1718, this office.

LADY highly recommends excellent, trustworthy General. Seen to-day 2-4, 24 Main street, Blackrock.

RESPECTABLE young country girl, General; good experience; highly recommended.—P 1684, this office. 24 E

SUPERIOR, trustworthy General Servant, long references, disengaged later; old couple, or help a lady; reliable.—P 1785, Irish Times Branch Office, Baggot street Bridge.

HOUSE AND PARLOURMAIDS DISENGAGED

EXPERIENCED House Parlourmaid disengaged, R.C., country or suburbs; well recommended.—C/o Mrs. H. O'Rielly, Connaught street, Athboy.

HOUSE Parlourmaid seeks position. Waitress or Housemaid Waitress; town or country.—P 1384, this office. 22 E

HOUSE Parlourmaid, disengaged, to take temporary work for about two months, from first week July; highest references.—P 1619, this office. 24 A

HOUSE Parlourmaid, young, nice appearance, two years' reference, recommended. Seen Mulpeter's, 11 South Anne street.

RESPECTABLE, refined Lady (R.C.) wishes post, Housemaid or Children's Maid, where uniform would be supplied; Co. Dublin preferred; well recommended. Address "Z 1001, Lady," this office.

NURSES DISENGAGED

AN experienced, well recommended Nurse, Protestant, disengaged, town, suburbs, infant or grown child; needlewoman; thoroughly trustworthy. Particulars P 1717, this office.

CHILDREN'S Nurse, country Girl, R.C., 25; £24-£27. Address "Z 960, Nurse," this office. 24 A

CHILDREN'S Maid; teach first lessons; city, suburbs; highly recommended.—P 1714, this office.

PROTESTANT Children's Nurse, one child; good needlewoman; South side; good papers.—P 1712, this office.

THOROUGHLY experienced Infant's Nurse, entire charge one child; excellent reference. Apply 38 South King street, Dublin.

YOUNG, trained Children's Nurse, also maternity trained, has 2½ years' experience, highest testimonials, wishes to hear of immediate engagement.—P 1624, this office. 24 E

SPECIFIC ARTICLES.

ARMY Bell Tents on best terms.—Coleman, 25 Chancery street. 26 16

A NEW Gas Fire for Sale.—Glenone, Drumcondra Park. 23 X

BABY Carriages, Trolly Cars, Rugs, Mats, Scrapers—Thos. M'Kenzie and Sons, Ltd., Dublin. 8 18

BUY a Harrison Knitting Machine and earn a good living. Write to us before buying elsewhere; it will pay you. Terms on application.—Knitter Works, 1 Upper Brook street, Manchester. X

CORRUGATED Iron, new, 6 ft. lengths, 26" wide, 1/9 each.—Welton's, Fratton, Portsmouth. 25 B

CROQUET Set, complete, light mallets, 17/-, also Set, 7/6.—J 30, Irish Times Branch Office, Kingstown.

EMPTY Wine Cases, champagne, claret, etc. Apply, between 11 and 1 o'clock, Shelbourne Hotel. 25 B

FOR Sale, 12 foot Mahogany Top Counter, with compartments; ten foot Mahogany Sofa, three Copper Electric Radiators. Apply 2nd floor 34 Lower Abbey street. 22 E

FOR Sale, Military Bell Tent, Mahogany Round Table, Marble Top Pastry Table, suit Confectionery; and Pair Hall Curtains.—P 1376, this office. 23 F

FOR Disposal—Several four tall and six fall Mahogany Desks; in perfect condition. Reply P 1750, this office. 25 B

FOR Sale, Camp Furniture, complete, good order; two Portable Hen Houses.—Colonel Harrison, Johnstown, Straffan, Kildare. 25 B

GALVANOMETER in case, by Nalder and Co., London, in good condition; bargain. Seen Mason, Optician, Dame street, Dublin.

HAND Cart for Sale; good; £3 15/-.—23 Millmount place, Drumcondra. 23 F

HANDSOME Tea Service for Sale, Beleek ware, quite new.—P 1741, this office.

ICE Cream Freezers, White Mountain, and all Sundries.—The Dairy Engineering Co. of Ireland, Ltd., Bachelor's Walk, Dublin. T

LAMP Columns, 10 foot, £200 for Sale.—P 1742, this office. 24 F

NEW stock Garden Tents, Shelters, Seats, Camp Chairs, Beds, Hammocks; also Ice Cream Freezers, Oil Stoves, etc.—Thos. M'Kenzie and Sons, Ltd., Great Brunswick street, Dublin. 8 18

PRIMUS Stove and Stand, 15/-; Chair, Bed, 18/-; Riding Breeches and Leggings, 15/-.—P 1734, this office.

PRAMS, apron included, at 46/-, 50/-, 55/-, 59/6, 70/-, 90/-, 110/-.—Moran's, 87 North King street, Dublin. 25 B

RICK Covers, Sacks, Waterproof Covers, Tents, etc., Sale or Hire, on best terms.—M Coleman, 25 Chancery street. 26 16

TYPEWRITERS from £3; all makes; fully guaranteed.—Norman, Works, 7 Eden quay. 23 F

TENNIS—Balls, reliable make, full size and weight, 1/- each, 10/6 per dozen; Practice, 1/3 each, 13/6 dozen; the Cert, 1/6 each, 15/6 dozen; Ayres, Slazenger, Dunlop Balls always in stock.—Crotty's, 62 Grafton street. 24 F

TENNIS—Racquets for juveniles, 6/6, 7/6; full size, strung white and red gut, 8/6; The Practice, 11/6, School and College Racquets, 16/6, 18/6, 21/-. The Wilton, 22/6; Fitzwilliam, 32/6; Grafton, 35/-.—Crotty's. 24 F

TENNIS—Racquets by all the well known makers, Ayres Davis, Sykes, Slazengers, James, Prosser, at makers' prices.—Crotty's. 24 F

TENNIS—Nets and Poles, complete with Ropes and Runner, 20/-, 25/-, 30/-; superior quality Ash Poles, spade sockets, 35/-, 42/6, 50/-, 55/-; Crotty's Iron Poles, spade sockets, 38/6, 45/-.—Crotty's, 62 Grafton street. 24 F

TENNIS—Nets, steam tarred, fitted complete with top band and head line, 12/6, 18/6, 21/-; superior qualities, with wire head lines, 22/6 to 40/-.—Crotty's, 62 Grafton street. 24 F

TENNIS—Repairs of all descriptions done on the premises; a single string or complete re-string at shortest notice.—Crotty's, 62 Grafton street. 24 F

WHEELBARROW for Sale cheap.—P 1395, this office. 22 E

2 OVAL Oil Paintings, Girls' Heads, by S. J. Parrocel, bought at auction at Chateau de Drôme, Avignon, France, 1922; price £7 the pair, delivered.—P 859, this office. 20 F

50,000 STEEL Standards, for all kinds of Wire Fencing; pigs, sheep, cattle and poultry. Cheapest and best. Particulars.—Orpen, 11 Granby row, Dublin. 26 B

WIRELESS BROADCASTING, ETC.

ALL Wireless Supplies—Pitman's, 16 Crow street, Dublin. T

COSMOS 4 Valve Wireless Set, with Loud Speaker, complete, in oak box; cost £45, price £30, delivered.—P 858, this office. 20 F

SPECIFIC ARTICLES WANTED.

ANTIQUE Silver Cups, Candlesticks, Salvers, Sugar Bowls, etc.; also Diamond Ornaments, Precious Stones and Old Gold; highest prices given.—West and Son, Grafton House, Grafton street. T

ARTIFICIAL Teeth, old or broken, Wanted; Disused Jewellery, Gold and Silver, Scrap, may be converted into immediate cash; tip top prices. Call or post to Davis, 30 Grafton street, Dublin. 22 27

ARTIFICIAL Teeth (Old) Bought a 20 per cent more than any other firm. No misleading prices; letters confidential.—The London Tooth Co. (Dept. D), 25 Baker street, London, ... 1.

CARRYING Chair, strong and in good condition, required.—Matron Dr. Steevens' Hospital. 23 F

DIAMONDS, Old Gold, Antique Silver, Miniatures, etc., Purchased for cash.—Edmond Johnson, Ltd., 94 Grafton street. T

FEATHER BEDS WANTED.
Highest prices given. Will send to examine in city.
IRISH FEATHER CO., LTD., TARA ST., Dublin.
IRISH FIRM. 'Phone 661. T

TANKS Wanted for holding water, either wood or galvanised; state size and price.—Maguire, Bullock Castle, Dalkey. 23 F

WANTED immediately, Palmerston road district, 20 to 30 Loads of Brest Clay. Reply, price delivered, to P 1673, this office. 24 A

3/- PER Tooth given for Old False Teeth on metal plates; up to 15/- a plate on vulcanite; cash by return Post to Nathan's Dental Depot, 4 Garfield street, Belfast. 8 19

SPORTS AND PASTIMES

ANGLING—Fishing Rods, Reels, Lines, Flies and General Tackle; Rods Repaired; best house in Ireland; lists free.—Garnett, Crampton Court, Dublin (opposite Dublin Castle). 16 7

GUNS Repaired; careful and skilled work; moderate charges. Gun lists free.—Garnett, Gunmaker, Crampton Court, Dublin (opposite Dublin Castle). 16 7

GUNS—Webley and Scott's unrivalled Shot Guns, high grade, moderate price, fine finish; also B.S.A. and other makes. Illustrated catalogues free.—L. Keegan, Gunmaker, Inns quay, Dublin. 8 19

GUN Repairs of every description executed on the premises by skilled gunsmiths; new stocks fitted, stocks altered to bend, length or cast-off, barrels browned etc.—Keegan, Gunmaker, Inns quay, Dublin. 8 19

SHOOTING—Procure your Guns, Cartridges and Shooting and Netting requirements from Garnett's. Agents for Vickers and B.S.A. Guns and Rifles; lists free.—Garnett, Gunmaker, Crampton Court, Dublin (opposite Dublin Castle). 16 7

SALMON Rod in wooden case, two tops, Haynes reel, line, gaffs, patent landing net, etc., complete; bargain. Seen 5 Waterloo place.

PHOTOGRAPHY

DRYING Machine Velox for sale; cost £53 10/-, accept £10 quick sale.—Henning, Larne. 24 K

SNAPSHOT Camera, perfect, new, Particulars, Ros McMahon, Harcourt street, Dublin. 26 6

MACHINERY.

DYNAMOS AND MOTORS
Repaired and Rewound.
ARMATURES AND FIELD COILS REWOUND.
Dynamos and Motors Bought, Sold, Exchanged, and Hired.
Efficient and Quick Work Done by—
ELECTRICAL MACHINE REPAIR CO.
6 FLEET STREET, DUBLIN

CROSSLEY Engine, Power and Lighting Outfit, for Sale, suction and town gas, 35/40 h.p., electric ignition, compressed air starter, two exhaust boxes, piping and silencer, three pulleys—36" x 16" x 5", 24" x 14" x 4½", 60" x 10" x 4½", together with D.C. dynamo (with fly disc)—200 volts, 70 amps, pulley 11" x 9" x 3½" and 9" double leather endless belt. All in good condition. Can be seen running in the city. Apply P 1428, this office. 22 E

CABINETMAKERS—Machinery and Tools of every description stocked and supplied.—Booth Brothers, Dublin. 28 29

ELECTRIC Lighting, National Gas Engine, 9 h.p.; Suction Gas Plant; Dynamo, 110 volt, 5.6 Kilowat, coupled direct; excellent condition; cheap. Apply Burgess, Ltd., Athlone. 23 F

FOR Sale, Rails suitable for Girders, Uprights for Hay Sheds, Gate Posts, etc., new Galvanised Barbed Wire; 10ft. Boiler Tubes and Bed Angles, suitable for fencing.—McGowan Brothers, Store street, Dublin. 18 T

MOWERS, Rakes, Swath Turners, Fittings for all machines.—The Dairy Engineering Co. of Ireland, Ltd., Bachelor's Walk, Dublin. T

MEADOW Mowers, Albion, Pierce and Woods; Swathturners, Wheel Rakes, Colwell Collectors, Thistle Cutters, Hay Bogies.—Thos. McKenzie and Sons, Ltd., Dublin. 8 18

MACHINERY—Mowers, Reapers, Binders, Swath Turners, Side Delivery and Wheel Rakes, Collectors, etc. Wearing Parts Stocked.—M. and J. Dawson, Maynooth. 23 F

MOWING Machine for Sale (Massey-Harris), perfect order, also Tumbling Rake, new.—P 1627, this office. 24 A

PUMPS, Pumps, Pumps for shallow and deep wells; expert advice.—The Dairy Engineering Co. of Ireland, Ltd., 21 and 22 Bachelor's Walk, Dublin. 23 B

WANTED to Purchase, fifty to hundred horse power Steam Engine and Boiler, by Robeys or Marshalls; send full particulars and price.—Advertiser, 4 Westbourne Mansions, London, W.2. 24 A

63681. 50 LIGHT Keith-Blackman Lighting set, with compressor and burners complete; only used one season; accept any reasonable offer. Address "Z 1015, Set," this office.

GARDEN, FARM, BEES, ETC.

ALL Owners of Gardens to ensure best results should Sow Drummond's specially tested Vegetable and Flower Seeds; awarded over 2,000 First Prizes.—W. Drummond and Sons, 57 and 58 Dawson street. T

ALL Lawn Mowers of leading Manufacturers, Garden Rollers, Rustic Arches, Garden Seats, Deck and Lounge Chairs, various designs, Wood Trellis, Wire Netting, etc., at Drummond's, 58 Dawson street. 21 6

A PRICED list of suitable Vegetable and Flower Seeds for present sowing, post free on application. Drummond's, 57 and 58 Dawson street, Dublin. 7 X

ANTIRRHINUMS, strong, transplanted, choicest, separate colours, 50 6/-, 100 10/-; Asters, Stock, Lobelia, Ageratum, etc., 1/- dozen.—Simpson's Nurseries, Monkstown, Dublin. 19 F

A1 CABBAGE, Kale, Sprouts, Cauliflowers, Leeks, 2/6, post free.—Pennick's, Greystones. 8 23

BARLEY Straw, baled, for egg packing; £2 on rails—Carty, Levitstown, Mageney. 21 F

BRADSHAW, Artane—Potting Mould, finest quality, as we use, 1/9 bushel one bushel, two bushels 3/-, delivered city. 8 23

BRADSHAW, Artane, 15 Parliament street—Dahlias, Cactus, from pots, 6/- dozen; Chrysanthemum, early and late, same price; Calceolaria, fine clumps, 3/6 dozen; 5/- order free. 8 23

BRADSHAW—Celery, strong transplanted, 3/6 100; best white and pink. 8 23

BRADSHAW—Petunias, Stocks, Asters, Marigolds, Tobacco Plants, Lobelia, blue, 1/6 dozen, 10/- 100, post free. 8 23

CHOICEST Begonias, big strong plants, from pots, in variety, 6/- 3/9, 12/- 6/-, 24/- 11/-, free.—Dugan, Carlow. 25 B

CHOICEST Cabbage Plants, best table sorts, 100 1/9. Savoy, Curled Borecole, 100 2/-; Brussels Sprouts, 100 2/6, free.—Dugan, Carlow. 25 B

CHOICEST Cauliflowers, Broccoli, 4 sorts, for succession, 100 2/6.—Dugan, Carlow. 25 B

CHOICEST Tomatoes for outdoor, strong, 6 2/6, 12 4/6, free.—Dugan. 25 B

CHOICEST Fruit Netting, in 50 yard pieces, 2 yards wide 10/-, 3 yards 12/6, 4 yards 16/6, free.—Dugan, Carlow. 25 B

FOR Sale, good eating Potatoes, 3/- per cwt.—60 Upper Stephen street. 24 E

FINE Old Meadow to Let. Apply Glenageragh Hall, Glenageary. 24 A

FRUIT Netting—Protect your fruit from birds; in 50 yard pieces, 2 yards wide 10/-, 3 yards 12/6, 4 yards 16/6, free.—Dugan, Seedsman, Carlow. 25 B

GOOSEBERRIES, Green, 6d. quart; later, Raspberries, Loganberries, 1/- lb.; Red Currants, 8d.—Rossiter, Meadowlands, Dundrum. 24 A

GREENHOUSES—Frames Built, Repaired; Glazing, Painting; lowest prices.—Byrne's, 1 Barrow street. 25 B

LAWN Mower Repairs (collected and delivered city and suburbs)—Send machines at once to avoid disappointment.—The Dairy Engineering Co. of Ireland, Ltd., Bachelor's Walk, Dublin.

LAWN Mowers at reasonable prices are a feature with us this season. All the leading makes stocked; Pennsylvanias, Stearn's Ball Bearing, Garden City, lists free.—Rowan's, 51, 52 Capel street, Dublin. 22 F

McKENZIE'S choice Bedding Plants—Asters, 50 4/3, 100 8/-; Antirrhinums, 50 4/3, 100 8/-; Lobelia, 50 4/3, 100 8/-; Marigolds, 50 4/3, 100 8/-; Calceolarias, best yellow for bedding, 1 dozen 2/6; Pansies, special strain, 1 dozen 3/-; Stocks, 50 4/3, 100 8/-; postage paid; all grand stuff.—Thomas McKenzie and Sons, Ltd., Great Brunswick street, Dublin. 8 20

McKENZIE'S Fruit Preserving Bottles from 7/8 doz.; Chip Fruit Baskets, with handles, from 3/9 doz.; Punnets for strawberries, etc., from 8d. doz.; Garden Netting, good quality, 50 x 2 yds., 9/6, 50 x 4 yds., 18/6; Bee Hives and Appliances. Large stocks. Lists free. Thos. McKenzie and Sons, Ltd., Great Brunswick street, Dublin. 8 20

MEADOW for Sale—Sandford Lodge, Ranelagh. 22 E

POTATO Sprayers—McKenzie's, put up in 10, 20 and 40lb. bags; Horse and Hand Sprayers; Sulphate of Copper, Washing Soda; lowest market rates.—Thos. McKenzie and Sons, Ltd., Dublin. 8 18

PLANET Junior Wheel Hoes and Cultivators; home made home gardening possible and popular all over the world. They have changed irksome drudgery into a delightful outdoor pastime. A few minutes a day with a "Planet Junior" will keep your garden free from weeds and simplify cultivation. Illustrated particulars free.—Rowan's, 51, 52 Capel street, Dublin. 22 F

POLES, all sizes.—Arthur Jones, Son, 11 South King street. 25 B

TANNED Garden Netting, 1 yd. wide 5/-, 2 yds. wide 9/6, 2 yds. wide 14/-, 2 yds. wide 18/6, per roll 50 yds. long.—Hughes Bros. and Co., 25 Dawson street. 25 B

VEGETABLES, Fruit, Poultry, Flowers for Sale every day.—St. Ann's Gardens, Kimberley road, Greystones.

WANTED, Lilies, white, and scarlet Turk's Cap, Nankeen, Orange Lily, Iris Stylosa, Scarlet Pea Anemones.—Williams, Killucan. 25 X

POULTRY, CAGE BIRDS, DAIRY.

CANARIES, Foreign Birds, Parrots, Pet Rabbits, Mice, Tortoises, Goldfish.—The Fanciers Stores, 15 Upper Ormond quay, Dublin. 22 F

COCKADOODLEDOO—Mixed Oats, Wheat, Barley, Maize, etc., 11/- cwt.; Small Wheat, 11/-.—Williamson, Corn Exchange, Burgh quay. 24 A

COCKADOODLEDOO—"Exchange" Laying Meal 14/6 cwt.; Poultry Foods at economic prices.—Williamson, Corn Exchange, Dublin. 24 A

COCKERELS, W.W. and W.L., bred from individual hens 7/6. Full particulars, Captain Kelly, Tallaght. 25 B

CROSS Breds averaged 261 eggs each during first year when reared on Karswood Chick Rearing Meal, 3/lbs. 1/-; Karswood Chicken Powder, packets 7d.—Blanchardstown Flour Mills, 119 Thomas street, Dublin.

CHICKS, due 30th, Rhode Island Reds (Golden's), White Leghorns (Cavanagh-Barron), White Wyandotte (Porter-Porter-Barron), 10/- dozen; carriage paid.—Young, Tullow. 8 23

BREEDING Hens and Cocks, above strain, 7/6 each; carriage paid.—Young, Tullow. 8 23

DAIRY Utensils, Separators, Churns, Butter Workers, latest and up to date.—The Dairy Engineering Co. of Ireland, Ltd., Bachelor's Walk, Dublin. T

FAT Old Hens Wanted; van calls.—O'Dwyer, 6 Sussex terrace, Leeson street. 22 E

FOR Sale, 6 Andalusian Hens, laying, with Black Minorca Cock; lot 30/-; carriage paid.—Mossop, Kiltegan, Co. Wicklow. 25 F

INCUBATORS—For Sale, Gloucester and Glevum 250 Egg, also Miller's Brooders 150 Chick, and Hannaford Hover's 100 Chick; what offers?—Charleville Cottage, Enniskerry. 22 E

IF you want thick fresh Cream and best Butter—Educational Dairy, Upper Baggot street. 12 25

R.I. Red pure Crowley strain Cockerels, 3 months old, 7/6 each.—Mrs. Chearnley, Salterbridge, Cappoquin. 23 F

SALE, 16 White Leghorns, Barron 240 egg; cheap to clear.—13 Merrion avenue, Blackrock. 24 A

TABLE Fowls—Buy genuine article, prices according to weight, 1/8 lb.—Captain Kelly, Tallaght. 25 B

WATER Fountains, 12 different kinds, from 1/2 to 8/6; illustrated list free.—Ravensdale Mills, 40 Wellington quay. 7 19

WANTED, 40 gallons New Milk daily, direct from the farmer.—P 1418, this office. 22 E

WHITE Leghorn Pullets (Cam's), 10 months old, laying, 7/6; Crossbreds 5/-; White Wyandotte Cockerels (Barron's), February hatched, 7/6.—Alexander, 1 Rostrevor road, Rathgar.

12 FEBRUARY Pullets, best laying strain, 55/- carriage paid.—Ballinstraw Farm, Avoca.

18 RHODE Island Red Hens, with Hunter-Measure Cock, 1924; £5; laying.—Iris Smyth, Newtown, Drogheda.

40 MIXED Chickens, week old; 36/-, free.—H. Smyth, Newtown, Drogheda.

50 MIXED Chickens, week old; 45/-.—H. Smyth, Newtown, Drogheda.

DRESS AND COSTUME.

ABOUT Clothes—Mrs. Higgins, 1 Aston's quay, highest prices Ladies', Gents', Children's Left Off Clothing, Jewellery, Artificial Teeth; country parcels received. T

ABOUT Clothes—Mrs. Cusack, 63 Aungier street, gives highest prices for Left Off Clothing, Furniture, etc.; distance no objection. T

ABOUT Clothes—Highest Prices for Ladies', Gents', Children's Left Off Clothing, Furniture; distance no objection.—Mrs. White, 15 Aungier street. T

BEAUTIFUL Putty Costume, Coat handsomely braided, suitable for wedding; cost £11. Sell £3 3/-.—P 1676, this office. 24 A

BLACK Soft Silk Frock, extra large size, almost new, perfect condition, generously and well made. Exchange for quiet coloured Frock, plainly, well made and fresh. Address "Z 1020, Dress," this office. 25 B

CASH paid for Left Off Clothes, Jewellery, Furniture, Pictures, China, False Teeth; postcard immediate attention. Telephone, 435, Rathmines.—Wellington House, 55 Wellington quay.

CREAM Flannel Tennis Trousers (two pairs), 17/6; Shirt, 7/6.—P 1769, this office.

"DRESS Agency," 206 Great Brunswick street, buys all description Ladies' and Children's Left Off Clothing. 22 F

FOR Sale, one Evening Suit, one Grey Tweed Suit, almost new; Black Serge Suit, Navy Serge Suit, Frock Coat, Waistcoat, and Trousers; Morning Coat and Waistcoat, Navy Striped Flannel Suit; all made by first class tailor; offers. Address "Z 999, Dress," this office.

MODISH Dressing at Minimum Costs. By saving the usual heavy overhead charges of extensive showrooms I am able to offer Ladies' Wear at prices which will be found exceptionally tempting. Ladies are invited to inspect delightful range of charming French Models, and latest styles and materials in Costumes, Evening Gowns, Coat Frocks, Mantles, etc. Mdlle. Levine, 195 Rathgar road, Dublin. K

NAVY Blue Coat and Shirt, cost five guineas, nearly new; sell half.—P 1382, this office. 22 E

SMART Silk and Wool Costume, as new, Tweed Costume and some Dresses; in good order; cheap.—P 1656, this office. 24 F

SUITS and Overcoats Turned at Murphy's Express Turning Service, D'Olier street, Dublin.

WANTED immediately, Black Outsize Costume or Coat Dress. Address "Z 995, Dress," this office. 23 F

CONTINUED ON PAGE 3.

(CONTINUED FROM PAGE 2.)

TIMBER

IF you are looking for Spokes, Felloes, or Stocks for Wheels, Wheel Barrows, Sawn Shafts or Handles, write Manager, Lissadell, Sligo. T

WANTED, standing Scots Pine, in large numbers; ready money. Address "Z 1000, Pine," this office.

YACHTS, BOATS, ETC.

CENTRE Board Boat, in good condition, main sail and jib; nost new; price £10.—P 1730, this office.

MUST be Sold, fast Motor Boat; any trial. Address "Z 396, Boat," this office. 25 B

OPEN Sailing Boat, 16 ft. over all, centreboard, two sails; good condition. Apply Miss Strangman, Kincith, Shanagarry, Co. Cork. 23 F

WANTED to Hire, Flat-bottomed Barge, to carry 20 to 30 tons. Particulars to P 1669, this office. 24 E

FURNITURE.

AT Highest Value—James Hill and Son, Bachelor's Walk, Purchase Furniture, Pianos, Antiques. T

LAWLOR, Briscoe will Buy or Sell your surplus Furniture. Auctions every Thursday.—35 Ormond Quay.

LINOLEUM, 42 square yards, parquetry pattern, almost new; also 27 yards Felting; bargain.—P 1601, this office. 23 F

MAGNIFICENT 5 and 6 ft. Mahogany Bedroom Suite, Sideboard, Cabinet, etc.; cheap.—P 1588, this office. 22 E

MUSIC, PIANOS, ETC.

DECCA Portable Gramophone, from £3 3s. Lists free from The Gramophone Stores, Johnston's Court, Grafton street, Dublin. 12 X

GRAMOPHONE, in perfect order, 24 records; cheap.—P 1555, this office. 24 E

LADY requires Piano; state lowest price and particulars.—P 1632, this office. 24 A

WANTED, Cottage Piano; small Grand might suit; state particulars.—P 1569, this office. 25 B

HORSES, HARNESS, ETC.

A GOOD Harness Cob, six years, 14 hands, absolutely quiet in all traffic; Square Inside Trap, rubber; Harness, new; separately.—102 Donore terrace, Dolphin's Barn. 23 F

BAY Pony (Hackney), 13.2, 6 years, winner, good stayer, fast; Lawton trap and Harness.—J. Darcy, Marlboro' Dairy, Donnybrook. 24 A

FOR Sale, very fast Cob, Round Trap and Harness.—Charleville Cottage, Enniskerry. 22 E

FOR Sale, Pony, Trap, and Harness, together or separate; pony 12-13 hands, good stayer; Ailesbury Trap, rubber tyres.—P 1770, this office. 25 B

HARNESS, New and Secondhand, in stock.—Patterson, 9 George's quay. 22 A

HORSES—Three strong working, one cheap.—Stables, 51 Townsend street. 25 B

MARE for Sale, perfectly quiet in harness, saddle and farm work; also handsome Brougham and Harness, in first class order.—Glenageary Park, Glenageary, Kingstown; apply Steward. 25 B

PONY, Bay, 13 hands, Inside Car and Harness, £40.—Godkin, Saddlers, Kingstown. 25 B

SMITH'S Harness never wears out.—93 Marlborough street (one minute from Nelson's Pillar). T

VEHICLES.

ALESBURY TRAPS

NOTED GOLD MEDAL TUB TONNEAU. ALL WEATHER AND HOODED CARS. SEVERAL CHEAP SECONDHAND CARS. Catalogues from ALESBURY BROS., EDENDERRY, KING'S CO. Showrooms: 3 LINCOLN PLACE, Westland Row, Dublin

FOR Sale, Milk Gig, Back to Back Trap, Field Car; all perfect order.—P 1626, this office. 24 A

INSIDE Trap, walnut body, fit 12-13 hands, rubber tyres; perfect condition.—28 Dartmouth road, Ranelagh. 22 E

RUBBER Tyres, all sizes, fitted at short notice.—The City Wheel Works, Ltd., Great Brunswick street, Dublin. T

£30—TONNEAU Inside Cars, all sizes; fully guaranteed.—Slye's, Mabbot lane, Dublin. 23 F

CATTLE, LIVE STOCK.

ALE Grains. Ale Grains—The best for Cattle, Horses and Pigs.—20 Bridgefoot street, Dublin. 8 22

A FANCY Dexter Cow, guaranteed good milker; several Shorthorns, due to calve.—Hacketsland Farm, Shankill. 25 B

CALF, Jersey Bull, pure bred, three weeks; 50/-.—Blackrock House, Blackrock. 24 A

COWS—For Sale, handsome Half Shorthorn, just calved, large rich milker; also Jerseys, Springers and calved.—Glenageary Park, Glenageary, Kingstown; apply Steward. 25 B

FOR Sale, three Pure Bred Black Dexters, two years old; two just in calf, fit for show if required; price reasonable. Address "Z 820, Cattle," this office. 19 E

FERRETS, 10/- each; Rabbit Nets, best, 6/- dozen.—King, 118 Capel street, Dublin. 22 E

PIGS—50 extra good Stores.—Blackrock House, Black-rock. 24 A

SPRINGERS, first class, Wanted; forward, also backward.—O'Connor, Lakelands Farm Dairy, Dundrum, Dublin. 22 E

TWO young Bullocks for Sale.—St. Germans, Vico road, Dalkey. 25 B

WANTED immediately, two good Milking Goats; Nubian or Toggenburg preferred. Particulars, address "Z 966, Goats," this office. 24 E

DOGS.

ALSATIANS—Mrs. G. E. C. Wood has for Sale the Alsatian Wolf Dog, "Cuchulain of Aclare," dog, 14 months, over distemper; latest success, five firsts at Romford Show (Alsatian League of Great Britain Open Show, under Mrs. Leslie Thornton); also some high class Bitch Puppies. No puppy shown from this kennel has failed to win. Write Mrs. G. E. C. Wood, Bellmore, Stoke Mandeville, Aylesbury, Bucks. 25 A

AT Stud, Irish Blue Terrier, prize winner; fee moderate.—P 1767, this office.

COCKER Puppies, nine weeks, wonderful heads and ears; prize litter, make winners; full pedigrees.—Gilpin, Portarlington. 25 B

FOX Terriers, Smooth, Male, and Female, year old, make splendid brood bitch; pedigree; approval.—P 1480, this office. 22 E

FOR Sale when 6 weeks old, Greyhound Pups, whelped May 24th, by Cheerful Speed, dam Good Enough III., by West Court and Prairie Dove, winner of the Mourne Park and Donaghadee Puppy Stakes, 50lbs., the fastest dog of her season. See Stud Book for description of her performance. These pups carry the best winning blood on both sides in Ireland; price moderate.—W. Bustard, Castlewellan, Co. Down. 24 A

FOR Sale, Bloodhound Puppies, 2 Dogs, 3 Bitches, born April 5th; sire Monarch, by Ledburn Barrier; dam Karna ex Menina; sire and dam are exceptionally hardy and healthy stock; all puppies strong, active, and should do well. Write W. A. Kirk, Ballsrat street, Belfast. 23 F

FOX Terrier Dog, smooth coated; Irish Terrier wanted; good ratter.—Jackson, Castletar. 23 F

FOR Sale, Red Setter Bitch, eight months old, good working strain, very strong; eight guineas or nearest offer.—H. O'Reilly, Lisryan, Streete, C. Westmeath.

FOR Sale, Cocker Puppies, well bred, cheap.—Fitzpatrick, Tudor Lodge, Ballybrack. 25 F

FOR Sale, two Kerry Blue Dog Pups, Jarvie Mountain Rambler, 35/- each. Seen 44 Pembroke road. 25 B

MALTESE Poodles, Puppies and Adults, from £1—Miss Kelly, 9 Belvidere place. 24 A

POINTER Puppies, by Narcissus; previous litter all winners in show ring.—Robinson, Mountmellick. 24 B

SETTER (Pedigree) Puppies, best working strain. Sell £5. Address "Z 935, Dogs," this office. 25 F

ST. Bernard Pups for Sale; highest pedigree. Bom Silver; price 12 to 14 guineas.—Miss Stannus, Lisburn. 25 B

TWO Irish Terrier Bitch Pups; sire Pembroke Crinale Test, dam Sunnyside Peggy; likely winners; reasonable.—27 James's street. 22 E

WIRE Fox Terrier Pups, champion pedigree; also Irish Terrier Brood Bitch, winner under Mr. Parker, Championship Show. Can be seen, Pat Lawlor, 5 Grove road, Harold's Cross, Dublin. 23 F

WHITE West Highland Puppies for Sale, two dogs and two bitches, four months, Clint Cleda, by White Don, ch. prize winner; dogs £5, bitches £4. Apply Clarke, Gainstown House, Navan. 24 E

WIRE Fox Terrier Bitch, by Co. Barrington Bitch, mated to Master Diesso; also one ... Diesso, mated to Ch. Barrington Bendle; small prices accepted.—Moore, Bank, Armagh. 25 F

BUSINESS, BUSINESS PREMISES, LANDS, ETC.

SALE AND WANTED

A SECOND Floor Office to Let; electric light.—12 St. Andrew street. T

ACTIVE Ladies' Tailoring Concern for Sale; splendidly situated in fashionable locality, with showroom and workrooms, fitted with all modern conveniences; high class clientele; nominal consideration; excellent opportunity for good class tailor or dressmaker.—P 1705, this office. 25 F

BUILDING Sites to Let, Sandford road, Clonskeagh district; lease 800 years. On view 126 Sandford road, Dublin. 24 A

GARAGE to Let, hold 3 or 4 motors.—M. Gouran, 19 Upper Pembroke street. T

GARAGE Wanted, or small Store.—P 1582, this office. 23 F

GARAGE, vacancy Large Car 17/-, Small 15/- monthly; Leinster road.—P 1401, this office. 22 F

GARAGE to Let; water, light, good entrance. Apply Windsor Hotel, Westland row. 'Phone 984. 23 F

GROCERY, Provision, Hardware, etc., Premises for Sale; shop, out-offices and 11 large rooms, including bathroom (h. and c.); lease for ever; rent 50/-; garden, large greenhouse, easily converted private house or hotel; Dublin 40 miles. Address "Z 989, Grocery," this office. 24 A

GARDEN or Field Wanted to rent for market gardening.—P 1746, this office. 22 F

GOING Concern or vacant to Let, in frequented and busy city street; offers from responsible people only considered. Apply P 1731, this office. 25 B

HARDWARE, China, Chandlery—Small Business for Disposal, South city, busy street; low rent; small stock at valuation.—P 1074, this office. 8 18

LARGE Premises to Sell or Let, near South quay; suitable for factory or stores. Address "Z 445, Premises," this office. T

LARGE Building, near Rotunda, suitable for factory or offices, to Let.—P 1394, this office. 22 C

LARGE Ground Floor Premises, suitable for storage, assembly, and display of goods. Apply Manager, 22 City quay. 24 E

LICENSED Premises for Sale as Going Concern; old established, first class; splendid living accommodation; inspection invited; Dublin 40 miles; frontage 25 yards by 187; long lease, low rent. Address "Z 928, Premises," this office. 24 A

LOCK Up Shop to Let, 192 Phibsborough road, 14 ft. frontage by 12 ft. Apply above. 22 F

O'CONNELL street—Offices to Let, two suites, in best part of the street with every convenience; newly done up. Apply Battersby, Westmoreland street. 24 F

OFFICE and Room to Let. Apply top floor, 28 South Anne street. 25 B

PREMISES to be Let in main thoroughfare of Dublin City, suitable for motor or similar business, frontage 77 ft., width 50 feet, with lock up room for petrol; living accommodation for manager, or caretaker on first floor, consisting of three rooms, with private entrance. Address "Z 962, Premises," this office. 24

TO Let, Bakehouse, with Stores, central; ovens working; utensils, stock at valuation. Apply Albert Macarthur, House Agent, 52 Lower O'Connell street. 23 E

TO Let, large bright Room, close Nelson's Pillar; suit agent.—P 1400, this office. 22 F

TO Let, 2 Rooms, suitable for offices, agent, solicitor, or married couple; electric light, bathroom, etc.; Wellington quay.—P 1733, this office. 25 B

WANTED to purchase, Shop and Premises, in any part of Dublin; long lease, small ground rent.—P 1756, this office. 25 B

YARD Accommodation required, conveniently situated in Dublin, with storage accommodation if possible. John Dooly and Sons, Removal Contractors, Birr. 23 X

19 AND 20 Bachelor's Walk—For sale, two large Shops, extensive Storage.—T. Dunn, 49 Watling street. 23 F

STABLING AND GRAZING

HORSE Show Week—Accommodation for 12 horses to Let, also Paddock; separately if required; one acre good grass; Merrion.—P 1767, this office. 25 B

HOUSES AND LANDS FOR SALE.

ATTRACTIVE Dwellinghouse, Rathmines road; three reception rooms, five bedrooms, maids' rooms, return room, kitchen, bathroom (h. and c.), water, pantries, electric light, garden front and rear, side and back entrance; held for 900 years at £3 13/4 p.a.; immediate possession. Apply J. C. Erskine, Solicitor, 14 South Frederick street, Dublin. 22 E

ALDERLY, Glenageary, for Sale, detached, near station; sea views; lovely garden, tennis, garage; telephone; on view. 25 F

A BARGAIN—Seven Cottages (two vacant) and Field, at Glenageary. Apply 143 Pearse street, Dublin. 24 A

A FOUR Room House can be built for £435, complete; £80 cash down, balance as rent; larger Houses or Bungalows on similar terms. Call Armstrong, Insurance Broker, 36 Westmoreland street. 24 A

AT Kenilworth Square—Spacious modern House, 8 apartments, bath, room for garage; possession; price £1,200. Keys, MacArthur and Co., 79 Talbot street. 24 A

AT Rathmines—27a Oakley road; 6 rooms, bath, garage; Auction, Friday, 3rd July, in Premises, 3 o'clock.—Arthur Jones, Son. 8 25

BELFAST—Small terrace House, 2-3, bath, w.c., garden, quiet neighbourhood; £425. Apply 23 Kirkliston Drive, Belfast. 23 F

BELFAST—Large semi detached Villa, 3-5; electric light, gas for cooking, labour saving arrangements, large garden; ideal situation; £1,325. Apply 23 Kirkliston Drive, Belfast. 23 F

BEECHWOOD avenue, Upper—Modern Residence, with possession, price £800. Orders to view from MacArthur and Co., 79 Talbot street. 24 A

BANGOR, Co. Down—For Sale, beautifully situated, well built wooden Bungalow; 2 bed, 2 sitting, bath, w.c., water, gas laid on; good garden; lease ever; £500 or nearest offer. Address "Z 1005, Bungalow," this office.

BANGOR, Co. Down—Very fine terrace Residence, for Sale, sea front; three reception, six bedrooms; early possession; good decorative order; excellent letting position. Card to view from Thomas Baillie, Estate Agent, 35 Main street, Bangor.

CLONTARF, on sea front—A compact House, well built; three sitting, four bedrooms, maid's room, bath; long garden and room for garage.—Battersby, Westmoreland street. 24 F

FOR Sale, Farm, 194 Acres of good land, 9 miles from Dublin; Fee Simple; good Residence and Out Offices. Address "Z 888, Land," this office. 22 E

FOR Sale, Modern House, newly decorated. Apply 3 Achill road, Upper Drumcondra. 23 F

FOR Sale, charming medium sized Detached House, garden to sea; perfect condition; beautifully decorated.—H. Walton's, Kingstown. 23 F

FOR Sale, one of the best Houses in Cabra Park; early possession; no agents.—P 1707, this office. 25 B

FOR Sale, several good Farms, also House Property.—Elliott, Auctioneer, West street, Carrickfergus, Co. Antrim. 26 B

HOLLYBANK avenue—Compact modern House; 2 reception rooms, 3 bedrooms, bathroom, kitchen, electric light, gas; garden; ground rent £4; lease 800 years; price £720.—P 1674, this office. 24 A

ISLE of Man—Charming Residence; vacant possession; Furniture at valuation.—3 Ellesmere terrace, Thorny road, Douglas. 15 12

JUST as we Sell Houses we Sell Furniture.—MacArthur and Co., Auctioneers, House, Land and Estate Agents, 79 Talbot street. Established 1880. 24 A

"LYNDHURST," Holyrood, Sandymount avenue, for Sale; possession; private treaty. Seen daily after 3 p.m. 23 F

LONGFORD—Farmhouse, commodious buildings, 26 acres rich grass; price £1,100.—"Tankerton," Palace road, Streatham Hill, Surrey. 23 F

MESPIL road, No. 27; two sittingrooms, breakfast room, three bedrooms, bathroom, kitchen, good garden, etc. Can be seen any day. 24 A

NORTH Circular road, convenient to Park—Several Houses for Sale, £750 to £850.—Barron and Son, Auctioneers, 13 Lower Ormond quay.

NICE Grazing Residential Farm, near city, for Sale; rent free, and £90 year income.—P 1685, this office. 24 A

NORFOLK road, Phibsborough—House, sell, possession October; five apartments, bath, scullery, greenhouse, annexe, garden; long lease.—P 1649, this office. 24 A

NORTH City suburbs, compact nice House for Sale, with possession. Apply Garvey and Good, 43 Lincoln place. 24 E

PREMISES, admirably suited for factory, distillery, mill, etc., with large 9 room dwelling, hay lofts, stables, etc., and 17 acres good land; convenient to city; cheap to prompt purchaser.—Byrne and Co., House Agents, 80 Marlborough street.

QUEEN'S County, near Rathdowney—Philipsburgh House and Farm, 136 acres, for Sale.—Peter Roe, 18 Brighton road, Dublin. 25 B

SANDYCOVE—Six roomed Houses for Sale, close to tram and sea; all modern conveniences.—George Handy, 18 Sandycove road, Sandycove. 22 E

SALE, 16 Villiers road, well built house, with possession, 7 apartments; long lease; garden front and rear; copper cylinder and boiler and pipes, electric light and bells. Apply at 15. 23 F

ST. Mary's road, best position—Vacant possession, well built non basement House; three reception, five bedrooms, boxroom, kitchen, scullery, pantries, bathroom, lavatories, good garden.—P 1595, this office. 25 F

ST. Lawrence road—For Sale, with possession, on this favourite road, modern non basement House, ready to walk into; two sitting, five bedrooms, bath; garden and room for garage.—Battersby, Agents, Westmoreland street. 24 F

SANDYMOUNT—For Sale, with possession, double fronted, non basement; two sitting, four bedrooms, bath, electric light, large garden, room for garage. Apply Battersby, Westmoreland street. 24 F

SANDYCOVE—For Sale, modern Detached Villa; lease 150 years; ground rent £5.—Plunkett, Builder, Sandycove. 24 E

SANDYMOUNT (convenient to Star of the Sea Church)—Well built, nicely situated private Residence; price £1,050. Inquire from MacArthur and Co., 79 Talbot street. 24 A

ST. Lawrence road, Clontarf—Two nicely planned Houses, with good accommodation and possession to purchasers, £1,050 each. Inquire from MacArthur and Co., 79 Talbot street. 24 A

UPPER Gardiner street, convenient to R.C. church—Eight apartments, bath, electric light, garden front and rear; held for long term; low rent. Keys at Barron and Son, Auctioneers, 13 Lower Ormond quay.

1 WOODSTOCK Gardens, Sandford road—Attractive semi-detached non-basement Residence, flanking to Main road, in perfect order; 9 rooms, bath (h. and c.), 2 w.c.'s, electric light and gas, side entrance, excellent garage; held for 500 years, subject to £10 yearly; clear possession; keys with Auctioneers. Sale next Wednesday, 1.30 p.m., at 4 Grafton street.—Corrigan and Co., Auctioneers. 24 A

3 ST. Edward's terrace, Garville avenue, Rathgar (owner leaving Dublin)—Commodious 8 roomed Residence, bath dressing room (h. and c.), electricity and gas, garage, large garden, in first class order; no outlay; lease over 900 years; ground rent £6; seen on order from Auctioneers; clear possession. Auction next Wednesday, 1.30 p.m., in Salerooms, 4 Grafton street.—Corrigan and Co., Auctioneers. 25 B

7 ACRE Site, Sydney Parade; rent free; reduced price.—P 1628, this office. 8 25

35 EGLINTON road, Donnybrook, for Sale; possession; rent £7; Furniture if desired. Apply Occupier. 24 A

13 CLARINDA Park West, Dun Laoghaire Administrative Sale: Jos. Berry, Deceased—Commodious Residence, suitable for flats, boarding, or private residence; held for 999 years from May, 1905, subject to £22 yearly; possession. Auction next Wednesday at 1.30 p.m. at 4 Grafton street, by Corrigan and Co., Auctioneers. 25 B

44 UPPER Gardiner street (possession), free of rent for ever; 11 apartments; rear entrance; moderate price.—Cillmuire, Merrion Strand. 25 B

50 PARK avenue, Sandymount—Nice rural Non Basement Residence, with fair sized gardens, tool or cycle house; held for 81 years from March, 1865, subject to £3 yearly; purchaser will receive benefit of covenant of renewal contained in sub lease; possession. Key with auctioneers. Auction next Wednesday, 1.30 p.m., at 4 Grafton street, by Corrigan and Co., Auctioneers. 24 A

£725—COMPACT modern House, 2 Upper Cherryfield avenue, Sandford road, Dublin; two reception, three bedrooms, bathroom, kitchen, electric light; good position, two minutes from tram. Apply Bailey. 23 F

HOUSES TO LET

FURNISHED House to Let, non basement, in Terenure, three to six months; £12 monthly.—P 1659, this office. 24 A

IONA road, Glasnevin—Fine Furnished House, July, August; £10 monthly.—P 1569, this office. 23 F

SMALL Furnished House to Let, July, August and September, Rathmines district; no children; rent moderate. Address "Z 938, House," this office. 25 F

TO Let for July and August, large House, fully Furnished, Leeson Park.—P 1530, this office. 23 F

TO Let, semi detached, eight roomed Furnished House, Sandymount, close to sea. July, August, September; £15 monthly.—P 1496, this office. 23 F

WELL Furnished House to Let, July, August, September; Terenure.—P 1373, this office. 22 E

HOUSES WANTED

A MODERN House Wanted in accessible suburb, with possession during August, £1,000.—P 1442, this office. 22 E

HOUSE Wanted, about £600 cash, South side, with garden.—P 1495, this office. 8 24

HOTEL or Private House, suitable for Hotel.—P 1683, this office. 24 E

WANTED to Buy, South suburbs, compact non basement House, with good garden.—P 1441, this office. 22 E

WANTED, non-basement Residence, Drumcondra (Upper or Lower), Glasnevin; good price given for suitable house.—P 1647, this office. 24 E

WANTED, small Unfurnished House, Ballsbridge neighbourhood.—P 1752, this office. 24 E

WANTED immediately, small Unfurnished House, rent £60-£80, solvent tenant, no children; any district; select Flat considered.—P 1763, this office. 25 B

APARTMENTS TO LET.

DUBLIN AND DISTRICT

APARTMENTS Agency—Lists on application; Flats, Board Residence, Furnished Apartments.—Miss White, 25 Nassau street. T

ALL Persons requiring Flats or Apartments apply Apartments Agency, 45 Henry street. T

AT 11 Rathmines road—Board Residence; garage if required. 10 T

APARTMENTS, Furnished, at 20 Annesley Bridge road, Fairview; suit business ladies; 1½d. tram from Pillar. 22 E

ALL requiring Apartments, Furnished and Unfurnished, should call to Agency, 24 Main street, Blackrock. 22 E

AT the Mansions—Top Flat to Let, Unfurnished, containing one sitting, two bedrooms, maid's room, kitchen larder, bathroom, private telephone, food lift, electric light, own hall door. Apply Housekeeper, 118 Lower Baggot street. E

APARTMENTS for gentlemen, comfortable and convenient, partial board, separate bedrooms, use of diningroom and large well appointed smoking and writing room, baths, electric light, etc.; excellent cuisine.—14 Hatch street. 22 E

AT 40 Harrington street—Furnished Double Bedded and Single Rooms, use of sittingroom, bath. 23 F

A COMFORTABLE Home offered business gentlemen; visitors, permanent; moderate.—127 Upper Rathmines. 23 F

AT 1 Castlewood avenue—Bedroom and Sittingroom (Furnished). 23 F

AT 55 Upper Leeson street—Well Furnished Rooms, full or partial board. 24 E

A FURNISHED Flat (two rooms, kitchenette), electric light.—23 Chelmsford road, Ranelagh. 24 E

APARTMENTS—Very nicely Furnished large Bedroom and Sittingroom in professional man's house, close to Government Buildings; electric light, 'phone; suit three gentlemen; best and most liberal food; breakfast, tea and supper, 1 guinea per week; bed and breakfast, 18/6.—P 1703, this office. 24 A

ATTRACTIVE Furnished Flat.—58 North Circular road, Phoenix Park. 25 B

AT 94 Lower Baggot street—Comfortable Back Drawingroom, as Bed Sittingroom, with attendance, or without. 25 B

A COMFORTABLE House for two gentlemen sharing bedroom, full board, liberal table; moderate terms.—41 Dartmouth square. 25 B

AT 29 Kildare street—Visitors or Permanent (Opposite Museum). 25 B

AT 48 Waterloo road—Select Combined Room vacant; also Combined Bedroom, for July, month; attendance, bath; moderate.

BEAUTIFUL Furnished or Unfurnished Hall Flat, South side; references.—P 1370, this office. 22 E

BOTANIC Gardens—Unfurnished Front Room, private house; electric light, hot bath; reasonable; refined lady preferred.—5 Cliftonville road. 24 A

BEDROOM, Partial Board; no other lodgers; convenient tram.—28 Lower Columba's road, Drumcondra. 25 B

BUSINESS Lady Wanted to Share Flat, Fitzwilliam square, moderate.—558, Irish Times Branch Office, Baggot street Bridge.

COMFORTABLE Home offered elderly Lady, Gentleman, requiring care; good cooking, attendance; nurse's private modern house garden; Terenure.—P 1022, this office. 8 18

APARTMENTS TO LET, CONTINUED.

COMFORTABLE Bedroom, use sittingroom, very moderate; lady dining out.—78, Irish Times Branch Office, Ranelagh. 24 A

FURNISHED Double Bedroom, Sittingroom, Kitchenette vacant; modern conveniences.—18 Sandford terrace, Ranelagh. 23 F

FLAT or Half House, handsomely Furnished, to Let for two months; moderate.—5 Upper Ely place. 24 A

FURNISHED Flat to Let, with attendance, suit two (permanent), ladies, gentlemen or elderly married couple; good social and financial reference required; near Harcourt street Post Office. Address "Z 967, Flat," this office. 24 A

FLAT, Unfurnished, five apartments, bathroom; own hall door.—33 Lower Baggot street. 25 B

FURNISHED Sittingroom and Bedroom, hot baths, electric light.—50 Haddington road. 24 E

FURNISHED Flat to Let, three roomed; £7 monthly.—20 Belgrave square, Rathmines. 25 B

FURNISHED Flat to Let, all modern conveniences, Iona Crescent.—P 1751, this office.

FURNISHED Flat, South side; 30/- weekly, without linen or attendance. Apply 25 Nassau street. 25 F

GENTLEMAN can have large Front Bedroom, partial board; strict cleanliness; moderate.—15 Grove Park. 24 A

GENTLEMAN—Comfortably Furnished Sittingroom, Bedroom, bath, electric, Rathmines; guinea.—P 1735, this office.

MAISONETTE to be Let, Unfurnished, three rooms, lounge hall, bathroom, kitchen, etc.; £80.—7 Merrion square. 22 E

MERRION square—Unfurnished First Floor Flat; six rooms, kitchenette, bathroom, electric light, etc. Apply Prim Bros., 21 Dawson street. 23 F

OFFERED, Unfurnished Hall Flat, Clonliffe road, Drumcondra end.—P 1726, this office. 24 A

RATHMINES (Grosvenor square)—Gentleman can have well Furnished Apartments, with partial board and attendance. Apply P 1369, this office. 22 E

SMALL Furnished Bedroom, vicinity S.C.R.; suit one or two business girls; use cooker if required; moderate.—P 1622, this office. 24 E

SELF Contained Furnished Flat, suit elderly or business ladies; 30/-; South side.—P 1738, this office. 25 F

SANDYMOUNT—Airy Furnished Flat to Let; h. bath, one or two bedrooms; sea front; own gas cooker, every convenience.—P 1747, this office.

TWO Bedrooms, Sittingroom Furnished, piano, nice flat; £2 weekly; also Combined Drawingroom, 25/-.—79 Merrion square. 22 E

TWO Front Furnished Rooms, 25/- weekly.—91 Harcourt street. 22 E

TO Let, Furnished Flat or Apartments, sea front. Apply 81 strand road, Sandymount. 23 F

TWO gentlemen friends can have select Apartments, partial board.—32 Upper Leeson street. 24 A

TO Let, Double Bedroom and Sittingroom, with use of kitchen.—61 Rathmines road. 24 E

TWO Business Gentlemen very comfortably accommodated at Hollybrook road, Clontarf; best partial board; homely, select; 27/6 each weekly. Address "Z 1012, Apartments," this office. 25 B

TO Let, Furnished Flat, two bedrooms, sittingroom and kitchen; Mountpleasant square.—P 1706, this office.

TO Let, July and August, Bedroom and Sittingroom, in lady's flat; electric light, bath; central.—P 1781, this office. 25 B

UNFURNISHED Front Room and Annex to Let.—44 Kenilworth square, Rathgar. 22 E

UNFURNISHED Front Drawingroom and Kitchenette, use bathroom.—57 Fitzwilliam square. 24 A

UNFURNISHED, large Front and Back Room, use gas, bath, etc. Telephone reference. Address "Z 1010, Apartments," this office.

VACANT July 1st, comfortably Furnished Sittingroom and Bedroom, attendance.—23 Waterloo place. 27 F

2 GARDINER'S place—Comfortable Apartments; permanent or otherwise. 22 E

95 STRAND road, Sandymount (facing sea)—Nice Bedroom Vacant, gentleman dining out. 24 A

APARTMENTS WANTED

BOARD and Lodging required by Civil Servant; please state terms.—P 1583, this office. 23 F

BED, Breakfast (temporary) required, gentleman, neighbourhood Rathgar road; front room; state terms.—P 1757, this office.

BUSINESS Lady wants one Combined Room or two small Rooms, Bed and Sittingroom; South side; self attending.—P 1739, this office.

FURNISHED Room required, convenient to Dolphin's Barn; terms very reasonable; own food.—P 1759, this office.

GENTLEMAN and Wife require (Furnished) Bedroom, large kitchenette, with gas and sink, or small Flat; moderate; South suburbs.—P 1761, this office.

LADY requires Combined Room, 10/-, attendance; South side.—P 1764, this office.

TWO gentlemen, dining out, require accommodation as Paying Guests with refined family; well furnished house essential; Rathmines district.—P 1782, this office. 25 F

UNFURNISHED Self Contained Flat required from August by newly married couple, permanent, three rooms (if possible, two not unacceptable), kitchenette and separate bathroom; nearer suburbs preferred; others not excepted. Apply P 1643, this office. 24 A

WANTED in Rathmines neighbourhood, use of Room with Piano, two afternoons a week and Saturday mornings.—R O 180, Irish Times Branch Office, Rathmines. 22 E

WANTED, Flat by young married couple from August in Rathmines or Ranelagh, Furnished or Unfurnished; state terms.—R O 187, Irish Times Branch Office, Rathmines.

WANTED, Unfurnished Flat, four rooms, including kitchenette; state terms; South side.—P 1662, this office. 24 E

WANTED, small Flat, Furnished, rent moderate, married couple, no children; references.—P 1677, this office. 24 A

WANTED in Rathmines, Room, Furnished or Unfurnished, for use as Studio.—R O 191, Irish Times Branch Office, Rathmines.

WANTED, Unfurnished Flat, two or three rooms, kitchenette, gas cooker; select locality; state terms.—P 1780, this office. 25 F

SEASIDE AND COUNTRY.

HOUSES TO LET AND WANTED

AGENTS—Arthur Jones, Son; Houses, summer, year, and sale.—Greystones. 'Phone One. 12 19

A FURNISHED House, Howth, Sutton, Killiney or Dalkey, Wanted for August.—Hayes, Meadowside, Hunts Cross, Liverpool. 9 20

AUGUST—Comfortable House, own grounds; 2 sitting, 5 bedrooms.—Barloe, Dalkey House. 22 E

A BEAUTIFUL Furnished House to be Let, July, August, September; best part Kingstown. Address "Z 922, House," this office. 25 B

A SEVEN Room seaside House to Let, near Courtown Harbour, for the summer months.—Patrick Hobbs, Poulshone, Courtown Harbour. 23 F

A FIVE room seaside Cottage to Let, near Courtown Harbour, for the summer months.—John Redmond, Poulshone, Courtown Harbour. 23 F

AVONIA Burnaby, Greystones, few minutes from sea, station and golf links, to Let, Furnished, July, August, September; tennis, telephone, bathing box, etc.—William P. D'Alton, 145 Pearse street. 23 F

AT Dalkey—Charming Modern Residence, in own grounds, to Let, Furnished, summer months; seven bedrooms, three sittingrooms, tennis, telephone; exquisite views.—P 1505, this office. 25 B

AT Sandycove—Beautifully situated well Furnished House to Let from July 1st; accommodation for five and maid; private bathing and tennis court. Apply Telephone Rathmines, 49. 25 B

AT Bray—Furnished, Glaick Villas, Mount Norris, Strand, July, August; moderate; stamp. 25 B

A COMFORTABLE Cottage to Let, August, September; ten minutes sea, rail; Vartry, gas.—Rigby, Ballybrack. 25 F

ABOUT 1½ miles south of Enniskerry—Pleasant country House, Let summer months.—Cluainruadh, Enniskerry, Co. Wicklow. 25 B

AT Dalkey—Modern Bungalow, 3 bedrooms, 2 sittingrooms, all conveniences, garage, July, August; reasonable to careful people; no children.—Winnett's, Dalkey.

BLACKROCK—Advertisements for "Irish Times" received at 41 Main street up to 3.30 p.m. for following day's Paper. T

BUNGALOW to Let, three bedrooms, sittingroom, kitchen scullery and cold bath; July, £15.—Wynne, Rockview, Greystones. 22 E

BALBRIGGAN—Nice modern House, near sea and golf; tennis ground; July-August. Address P 1567, Irish Times Branch Office, Kingstown. 23 F

BRAY—Cottage, Furnished, Esplanade; three bedrooms, sittingroom, gas cooker.—245, Irish Times Branch Office, Bray. 27 F

BUNGALOW (Furnished) to Let, July, September, twelve pounds; five rooms.—Hewett, Dargle, Enniskerry. 23 X

BRAY—To Let, Furnished, semi detached four roomed House, August, every convenience.—185, Irish Times Branch Office, Bray. 25 F

BRAY—Furnished House, July, August and September, or separate; 3 or 4 bedrooms, sittingroom, kitchen, good range, gas cooker; 4 minutes sea, rail; moderate.—59, Wilde's Office. 25 F

BALLYMONEY Bay—Furnished Cottage to Let, 4 apartments, for summer months; terms moderate. Apply to M. J. Redmond, Tara Hill, Gorey.

CONNEMARA—To Let, August, comfortably Furnished House, beautifully situated, own grounds, sheltered position, over sea; two sitting, four bedrooms, kitchen, bath, hot, cold; 10 minutes churches, rail.—Ruttledge, Clifden, Galway. 23 F

COTTAGE Wanted, Greystones, Kilcool, Furnished, two weeks from 4th July. Full particulars to 65 Albert road, Glenageary. 23 F

CARLINGFORD Lough Area—Wanted, Furnished House for two months for small, careful family.—P 1755, this office.

DETACHED House to Let, Furnished; 3 sitting, 4 bedrooms, bathroom; non-basement; lawn, garden.—Grenville, Glenageary. 24 A

DALKEY—August, beautifully situated Seaside Residence to Let, Furnished; tennis, croquet, garage, private bathing place; large garden. Address "Z 1011, House," this office. 25 B

FURNISHED Cottage, double and single bedrooms, sittingroom, kitchen, pantry, large shed, garden; beautiful country. Key, Sugar Loaf Cottage, Kilmacanogue, Ballybridge, 865. 22 E

FARMHOUSE to Let, Furnished, with motor garage, containing kitchen, sittingroom, 3 bedrooms, one double bedded and two single; within 4 minutes' walk sea and railway station.—Gray, Kilcoole, Co. Wicklow. 24 A

GREYSTONES—Lady wishes to Let her comfortably Furnished small private House (bath), August and September; if taken immediately offer considered for July; small family only.—P 1590, this office. 22 E

GREYSTONES (Burnaby) near golf links—Pretty detached House to Let, August, September; seven apartments, bath (h. and c.). Address "Z 927, House," this office. 23 F

GREYSTONES—Ideal House, August or July; tennis, garage; 5 bedrooms.—Arthur Jones. 24 A

GREYSTONES—To Let, July and August, or separately, detached, eight roomed modern House.—Thornbank, Church road. 25 B

GREYSTONES—Six bedrooms, two reception, bath (hot and cold), electric light; central; detached.—T. Archer and Son, Agents. 'Phone 49. 25 B

HOUSE to Let, 6 rooms, moderate, careful tenant (no children).—Dunleavy, Barnhill road, Dalkey. 23 F

HOWTH—Small Furnished House, near tram and train; £15, July. P 1603, this office. 24 E

HOWTH Hill, south side—To Let, summer months, two sitting, three bedrooms, maid's room.—Kenny, Weston, Baily. 23 F

HOWTH—Furnished House, near Dungriffan road, to Let, August; 2 sitting and 3 bedrooms. Apply P 1771, this office. 25 F

KILCOOL—Furnished House, three bedrooms, sittingroom, maid's room, kitchen (close range), July, August, September; every convenience; close sea and rail.—Loughlin, Cooldross House. 23 F

KILLINEY—To Let, Furnished or Unfurnished, semi detached, comfortable non basement House, beautifully situated; containing three sitting, five bedrooms, bath, large garden, hall acre; moderate terms. Apply Battersby, Westmoreland street. 24 F

KINGSTOWN—Furnished House to Let; three sitting, five bedrooms; sea front; no basement; train, tram, baths convenient.—8 Windsor terrace.

MALAHIDE—August, September, five roomed House, select locality.—P 1438, this office. 22 E

MALAHIDE—Detached House to Let, July, August; two sitting, five bedrooms, garden, garage. Address "Z 1031, House," this office.

PORTMARNOCK—Furnished Cottage to Let, July and August.—P 1413, this office. 22 F

SUTTON—Modern Bungalow, seven rooms, July, August; convenient tram, train, golf, bathing.—P 1403, this office. 22 F

SKERRIES—Furnished House, facing sea, nine apartments; month or season. Apply Brooklawn. 22 F

SUTTON, Burrow—10 Rhoda Villas, July, also September, 2 sitting, 4 bedrooms, maid's room, hot bath; close sea, golf. 23 F

SANDYCOVE—To Let, July-August, well Furnished large eight roomed House; large garden, garage, tennis, private bathing; beautiful situation. Terms from P 1697, this office. 24 A

SUTTON—House to Let, convenient, July, August; reduced terms.—P 1743, this office. 25 F

SKERRIES—Obelisk House, five large apartments, well Furnished, electric light, water, July, August, September; bathing.—R. Grimes, Strand street.

CONTINUED ON PAGE 12.

Books of the Week.

THE PRINCE OF WALES.

This book is an American lady's narrative of the life of the Prince of Wales. Several influences operated to determine the form of early training which he was to receive. Queen Victoria had hoped to see him married to the Grand Duchess Olga of Russia. King Edward was most anxious that the child, from the start, should be brought into close contact with the people, and trained as a commoner rather than as a noble. King Edward himself never had failed to make those around him know that he was the heir to the Throne. When at Oxford he had lived in a special house outside the College grounds, with a suite of servants. A different programme was followed in the case of the Prince. He was sent to Magdalen, primarily the poor man's college, designed, in the first instance, as "a perpetual college of poor and needy scholars." Here he met not the rich cliques, but the sons of the ordinary type of English gentleman, some well-to-do, many struggling.

It was no uncommon sight to see the Prince returning to Oxford on his bicycle, with parcels dangling from the handles. His attendants were two—Mr. Hansell, his tutor, who had been with him from childhood, and an equerry. Cross-country runs, the Association football team, with an occasional game of polo, were his principal amusements. He had learned to play "soccer" in the village team at Sandringham. Among the many interesting pictures included is one of the Prince as a youngster, in jersey and knickers, with his playmates in that village team. A remarkable team it proved to be subsequently, and a splendid training ground for the future heir to the Throne. All of the boys in the picture fought in the late war, where four of them met their end.

The writer has included a long and impressive account of the Prince's investiture in his princely title, at Carnarvon, in 1911. It was the first important function at which he attended. All the ancient ritual was observed, and on three occasions he addressed his hearers in the Welsh tongue. Many people will prefer to read of his doings at Osborne in the Naval College, where he lived for two years, sleeping in the ordinary dormitory, rising every morning at six o'clock, rushing down with his companions to the plunge baths, winter and summer, spending his weekly pocket-money—a shilling a week—eating his ration of sea biscuits, drinking Navy cocoa, and working in the engineering shops dressed in dungarees. Few visitors would recognise Edward Prince of Wales in the smudgy-faced lad who marched back with the whistling or singing party from these shops, boys who had to endure a pretty strict discipline that was in no single detail relaxed in favour of the royal student.

In 1911 the Prince was gazetted as a midshipman on board the Hindustan. He passed his entrance examination like the rest, mathematics, as usual, giving him trouble. Life on the Hindustan pleased him beyond measure. He slept in his hammock, helped to coal, drew his pay—a shilling a day—and in all things fared as his fellows. It was his wish to go to sea, but the King and Queen decided that he ought to go to Oxford.

Perhaps, the finest thing in the Prince's career was his service at the front. He seems to have taken many risks. His chauffeur was killed while his royal passenger was momentarily away from the car. He became popular with the "Tommies"—a good sign—and here learnt what humanity can do and must suffer in a great crisis. The Prince's grandfather, King Edward VII., we are informed, once said at Balmoral to the Kaiser, as the pair watched the child Prince at play: "There plays the last King of England." Few will agree, and the fact that this most interesting account of the Prince of Wales should have been written by an American goes far to show the strength of the influence exercised by British royalty in the second greatest of the English-speaking countries.

"A King in the Making." By Genevieve Parkhurst. London: Putnam's Sons. 10/6 net.

RUSSIA IN DIVISION.

In "Russia in Division" Mr. Stephen Graham approaches the present situation in Russia from a variety of angles, and contrives to throw much light upon a problem which, to the average man, is so complicated and hopeless that it has ceased almost to be of immediate interest. The book opens with a series of chapters devoted to descriptions of present conditions in the group of new republics—Finland, Esthonia, Latvia, Lithuania and Poland—which compose the *Cordon Sanitaire* formed by the League of Nations as a barrier of protection between Soviet Russia and Europe. These States all have in common the menace of Communism on their frontiers, but in the stronger States this menace is more from internal Bolshevism, while in the weaker the new Governments are harassed both from without and within by the same scourge. Thus Finland has to fight a strong Communist and Social-Democratic tendency in her own masses. Esthonia has already quelled with remarkable strength and decision a "Red" rising, while Latvia and Lithuania are constantly in fear of a ferment of Communist feeling below the surface. Poland is subjected to incessant raids from Bolsheviks in the Kreshi, and Rumania, in order to govern Bessarabia, is obliged to keep a large army in the field against the Communists.

Existing conditions in the Baltic States are extremely interesting and are well described by the author, who not only portrays the various national characteristics of the peoples, but also reveals glimpses of the country, often startling in their beauty, which may well encourage the lover of travel to visit the scenes himself. The policy of Soviet Russia in regard to these small States is largely her policy with regard to Europe—aggressive methods where possible; where these are impossible the fomentation of strife from within. The desired end of this policy is power for the leaders of Communist Russia: power to be gained, not so much by setting race against race as by setting class against class. All manner of hatred and discontent is to be made to serve Communist ends. National feeling is to be turned to hatred of oppressors, discontent, caused by unemployment and low wages, to hatred of capitalists and employers. Ill-will is to be exploited to its limit—the ill-will of Germany to the Succession States and France, the discontent of subject races in the East, all are to be focussed on Moscow, "the Mecca and Medina of all enslaved peoples."

The later chapters are devoted to conversations between the author and several of the more prominent exiled literary men of Russia, and they have a personal touch which is bound to appeal to the reader. The final note of this very interesting work is one of hope for a new Russia. It is founded not only on the ardent belief of Russia's most cultured exiles, but also on the more tangible reality of Russia's peasantry, who at heart have been untouched by Bolshevist theories and whose very numbers make effective Communist propaganda impossible.

"Russia in Division." By Stephen Graham. London: Macmillan. 7/6 net.

THE FATHER OF CO-OPERATION.

Mr. Philip Guedalla is editing an interesting new series of biographies, entitled "Curiosities of Politics." Every life will exhibit some historical influence, and the first volume deals with Robert Owen, the father of the co-operative movement. The biographer is Mr. G. D. H. Cole, whose life of Cobbett we reviewed some months ago.

Owen was born in Wales in 1771, and lived to the age of eighty-seven, so that he saw the rise and triumph of the Industrial Revolution and the Napoleonic struggle; and he outlived the Chartist movement, to die "in the very hey-day of mid-Victorian complacency and commercial expansion." He left school at the age of nine to become a shop-boy, and he rose to be wealthy. Inspired by benevolent notions of a Utopian turn he went about the world preaching Socialism. It is amazing to find his fantastic doctrines gravely entertained by potentates, and clergy presiding at meetings addressed by one who was, in reality, a rationalist with a scornful regard for Christian dogma. In Ireland Owen was enthusiastically welcomed by clergy and laity alike. The experiment in communism at Ralahine was the chief outcome of his visit.

Cobbett did not like Owen's schemes. "This gentleman," he wrote, "is for establishing innumerable communities of paupers." Again he wrote of "Mr. Owen's parallelograms of paupers." Yet Owen's almost grotesque efforts to bring the Golden Age to the world by founding little socialistic colonies were destined to have a practical and beneficial outcome; for his efforts inspired men of more sober temperament to attempt things feasible, and the Rochdale Pioneers founded in humble fashion what has grown into the world-wide and flourishing co-operative system of to-day.

Mr. Cole has made his subject interesting, although he has no such fascinating human material as in his "Cobbett." He convinces us that, in his own curious fashion, Owen played a notable part in the evolution of social theory, and he quotes with approval the saying that Owen was "one of those bores who are the salt of the earth."

"Robert Owen." By G. D. H. Cole. London: Ernest Benn. 15/- net.

MESOPOTAMIA.

Many books have appeared in recent years dealing with Mesopotamia and the vexed question of the British commitments there, but none has dealt with it more clearly than "The Heart of the Middle East." Mr. Coke has realised that the layman at home cannot hope even to begin to understand this very complicated problem without at least an elementary knowledge of the country's history and of the various races which compose its mixed population. Therefore, the early chapters are devoted to a clearly told and connected history. If it achieves no other end, this part of the book discloses the great complexity of the problem which is now being faced by British administrators, struggling, against tremendous difficulties, not only to build up a well-organised and prosperous State, but also to develop a spirit of national self-consciousness and national unity.

The description of the great rising in 1920 is followed by some intensely interesting chapters about the arrival of King Feisul, and the steady strengthening of his position in spite of the initial hostility—both religious and political—of the majority of his people. The author shows him to us as a capable administrator, with sufficient strength of character to govern well. We see him not as the romantic soldier and loyal ally of the war years, but as a hard-working and rather prosaic bureaucrat, immersed in political and economic plans in which the early friendship and influence of Colonel Lawrence have undoubtedly been of great help. In Ireland particularly, one cannot fail to have a certain rather cynical sympathy with the infant troubles of the new departments of native government which have been set up under the tutelage of British officers. The unfortunate start made by the Iraq Army and its eventual organisation on more efficient lines provide a very homely touch. There is no problem before the youthful State so vitally important as that of health; for, as the author wisely remarks, "of what use are schools, roads and railways if the vitality of the people is sapped by dirt and disease? . . . No country in the world stands more in need of generous outside assistance in medical matters than the land of the rivers."

In the final chapter the author deals with the future of the people and writes with an obviously genuine sympathy which cannot fail to affect the reader. It lends additional weight to his opinion that the evacuation of the country would be a disaster for the Government and people of Iraq, as well as dangerous for the Empire. This book, with its sober reasoning and personal knowledge, ought to be read carefully by all who have been influenced by the vigorous, if intermittent, propaganda in favour of retirement which has been carried on in England.

"The Heart of the Middle East." By Richard Coke. London: Thornton Butterworth. 16/- net.

THE ASSAULT OF HEAVEN.

"The Assault of Heaven" was printed in Berlin, and is being published in French, German, Russian, Italian and Czech. The book consists chiefly of extracts from *Izvestia*, *Pravda*, *The Red Gazette* and kindred periodicals. Passages from pamphlets are cited to show that the "fiction of family intercourse" must be abandoned. Undoubtedly, the work is valuable for the insight it affords into the mind of the true believer in this latest creed of negation. A well-defined capacity for dialectics and for abstract reasoning appears everywhere. Clearly these pamphleteers have argued themselves into belief by repetition. A smug conceit characterises their every utterance. To themselves they are the infallible truth, and in their theories they have foreseen every possible contingency in the development of the human race. It must be confessed in fairness that they can deliver telling thrusts when so minded. At the time of Monsignor Budkievicz's execution, *Izvestia* wrote: "Old Ben Turner has sent us the following wire: 'Human life is valuable. Don't hang the archbishop.' The English Labour Press has not spent even one-tenth of the sum paid for that telegram on a similar telegram of protest against the execution of South African strikers so brutally carried out at the orders of the idol of British Liberalism, General Smuts."

Whilst Patriarch Tikhon's fate was in the balance he prayed. A Bolshevist journalist, triumphantly anticipating the result, wrote: "The prayers of Patriarch Tikhon did not reach God the Almighty. They were intercepted by the S.P.D. (State Political Department)." As so often happens with the writer of propaganda, the very extracts relied on to sustain a cherished case more than once supply arguments for the converse proposition. From these extracts the Bolsheviks seem to be creatures obfuscated with a miserable philosophy. Some day somebody in Russia will laugh, and then the high pressure idealist will be dissipated by the consuming power of gaiety.

"The Assault of Heaven." By A. A. Valentinov. London: Boswell Printing and Publishing Co., Ltd. 3/6 net.

THE ETHER OF SPACE.

The science and philosophy of the twentieth century are becoming increasingly concerned with the ether of space—its nature, properties and behaviour. The most learned men of the age are divided in opinion on the question, "Is there an ether-drift?"—and it is considered possible that the answer to this question, verified by experiment, will give a new bias to the whole body of physical science. Sir Oliver Lodge tells us that he is engaged on a large and exhaustive work on the ether, and he has written ten little discourses intended to set before the common reader the reasoning and the conclusions which he will demonstrate in the larger volume. No writer has a finer gift for simple presentation of difficult and profound matters than Sir Oliver, and his book fully achieves its object of giving the ordinary educated man a grasp of etheric theory. Its most interesting chapter, however, is the last, wherein Sir Oliver departs from what is generally regarded as established theory, and propounds suggestions regarding the relation of life and mind to the ether. He regards the soul as an etheric body which exists independently of the perishable vesture of matter, and thus suggests that science, investigating that ether which is the foundation of the phenomenal world, is really probing into spiritual realities.

"Ether and Reality." By Sir Oliver Lodge. London: Hodder and Stoughton. 3/6 net.

OLD TESTAMENT LEGENDS.

This curious and interesting volume contains a selection—about one-fourth—of the hitherto unpublished poem of Georgios Chumnos on "Genesis" and "Exodus." Mr. Marshall prints the Greek on one page, and a poetical translation on the opposite page. What with a full introduction, notes on the Greek text and a glossary, the student has every assistance. Appended are twenty-eight plates or illustrations, taken from the original, which contains 375 in colour. The manuscript of the poem is in the British Museum, and appears to have been in that storehouse of ancient treasures, the Mount Sinai Monastery. Its date is about A.D. 1500, and it was written for popular use. In addition to the Canonical Scripture narrative, it contains numerous legends, the origin and provenance of which are discussed in the introduction. Fourteen of these legends, relating to Adam and Eve, Lamech, Enoch, Abraham, Melchizedek, Lot, Pharaoh and Moses are reproduced by Mr. Marshall. They are, of course, entirely without authority, but are highly interesting to students of popular religious beliefs.

"Old Testament Legends." By F. H. Marshall, M.A. Cambridge: The University Press. 7/6 net.

A COOKERY BOOK.

Here we have a collection of choice recipes rather than a comprehensive cookery manual. Nevertheless, a wide field is covered, and for every course of a meal something distinctive and delicious may be found. Some of the recipes are of historic interest, as "The Prince Regent's Punch," which came by way of the Steward of Carlton House, through Mr. Maintta, the old butler at Uxbridge House, to the present writer. The section dealing with sauces contains some piquant and uncommon recipes. Some of the standing dishes of leading restaurants can be followed out at home by the instructions here. It is, indeed, the tried, tested and successful recipe—no matter the cost—that the author presents. After all, most housekeepers are competent as regards simple and economical cooking, and a cookery book is needed only for festive occasions. To a reasonably good cook, accustomed to the serving of dainty food, this book will be a constant inspiration and safeguard.

"Minnie Lady Hindlip's Cookery Book." London: Thornton Butterworth. 5/- net.

BRIGHTER LONDON.

"Brightest Spots in Brighter London" is a guide for the visitors who this year have already flocked to the centre of the British Empire. "The way to see London is from the top of a 'bus—the top of a 'bus, gentlemen," were the words of Mr. Gladstone. It is rather this method which is here used. "Quex," of the *Evening News*, writes a chatty article on "Where to Dine." A melancholy interest attaches to the article, "London off the Track," by George R. Sims. This is probably the last effort from the pen of the well-known journalist. Theatres, beauty parlours, cinemas, a gay evening at St. John's Wood, the free amusements and the night club are described. The Bohemian side is discussed by Mr. Sydney A. Moseley, who is earning a name for himself as the journalist of this aspect of the great city. The book is likely to command a large sale at Wembley.

"Brightest Spots in Brighter London." Edited by Sydney A. Moseley. London: Stanley Paul. 1/- net.

RECENT FICTION.

"Gordon Blake" is the story of a San Francisco boy who begins life by selling papers during the circulation war between the *Star* and the *News*, and, overcoming enormous difficulties, succeeds in making himself a writer of European repute. Jack London has written in this strain, but he has written nothing better than this first novel. Incident after incident throngs the book. We find Blake hanging round Johnnie Heinneman's saloon, watching the Italians in their fights and marriage feasts, although warned by a mother, proud of her American ancestry, to keep clear of the Dago breed. He becomes an oyster-poacher, runs off with Dago Red's girl, and, after a knifing bout with the infuriated Italian, ships for the seal fisheries, where his life is splendidly described. Ashore again, Gordon joins Coxey's army of unemployed who set out in 1895 to cross the Continent to Washington. Prison is the end of this episode, and he leaves the penitentiary with a determination to be denied no longer entrance to the world of books. He slaves for the fees which he must pay to the high school, but with success. Soon he is writing and lovemaking; for the high school girls look kindly on this romantic adventurer. Bohemianism, triumphs with his books, failure, Miriam, and a Continent listening eagerly for his every pronouncement find a way into a novel which makes us hope fervently that the writer may give us more of equal worth.

"Gordon Blake." By Rose Wilder Lane. Thornton Butterworth. 7/6 net.

Among the many anomalies wrought by the Treaty of Versailles was the handing over of large tracts of Zothenian territory to the Balamians. Now, the Zothenians are Christian, the Balamians pagan, and, according to Zothenian morality, the only weapon left open to the patriot is assassination. Sir Oliver Bull, English gentleman, wealthy, travelled, over forty and perfectly satisfied with himself, has no interest in these matters. Nevertheless, when he meets Count Blitski in London, he accepts an invitation to visit the latter's famous castle near Carlgrad, on the slopes of the mountain of St. Barbara. Perhaps, the presence of Marishka, the beautiful daughter of the Count, influenced his decision. In the second chapter we find ourselves near the castle, and listen to the Zothenian defence of the secret organisation. "Your politicians, Sir Oliver, have left us no choice. During the war they preached the silly doctrine of self-determination. After the war they proceeded to violate that principle in every case where it conflicted with the greed of their satellites." Beyond a little gun-running, Marishka's record was moderate. When Michael Boritch, an officer of exalted rank in the Balamian army, came to the castle to seek her hand she got her opportunity; for Boritch was a renegade Zothenian. The author has constructed a fine plot, unravelled with an effective realism, combining love and tragedy. He leaves us faced with a European upheaval. Ambushes, assassinations and other incidents are blended together most skilfully, and we say farewell to the Balkans and our story with no little regret.

"Count Blitski's Daughter." By Leland Buxton. Christophers. 7/6 net.

Miss Scrymsour gives us a beautiful little novel of Burma, the land of song. Dominating the tale is the picture of the Golden Pagoda at Rangoon, with the steps, the ever-clanging bells, the incense, flowers and barefooted worshippers who look up at the face of the gentle Gautama Buddha, the "Sinless One." Little Nay Htohn was one of the worshippers, growing daily in beauty, so that her parents wondered who was the lover to inspire her with such beauty. Unhappily, it was Wade Jordan, a dissolute European, but her name is saved by Moung Min Palôk, who loves her. Her Eurasian child is sent to Jordan, now living at Singapore. The latter sends the child to England to be reared as "Malise Raeburn," daughter of a dead friend. The true Buddhist cannot take life, but he can pray to the "Sinless One" for patience and wait for his revenge. Jordan, grown wealthy through scoundrelly practices, is now living at Rangoon, and a leading man. Malise comes to the East, an actress, ignorant of her true paternity. She exhibits all the weaknesses of the Eurasian, and tricks Michael Brant, whom she passionately loves, into an engagement. Jordan, with a perverted instinct, reveals himself as her uncle, and then comes the *dénouement*, with swift punishment to the white man and terrible vengeance on his Eurasian daughter. The book is admirably written, presents attractive pictures of the Burmese and brings a well-developed plot to a fitting end.

"'Neath Burmese Bells." By Ella M. Scrymsour. T. Fisher Unwin. 7/6 net.

Mr. Savi can always be trusted to produce a thrilling novel, and "A Fateful Escapade" does not belie his reputation. Abraham Golding, a miserly Jew, is at death's door. He had bought Morganfels from old Lord Borrowdale. His young wife Bridget has a slave's existence. Determined to have at least one week's pleasure, she advertises for an escort, goes to London and meets Roger de Morgan. After a week's harmless fun she returns to find that her husband has sent for Lord Borrowdale's son. The unhappy old man believes that he is being poisoned and feels that the young Borrowdale will exhibit to him the honesty which always had characterised this spendthrift family. The young peer is to watch over old Golding, and in return will get back the Morganfels property. Of course, Bridget ascertains that the newcomer is none other than Roger, her escort of the holiday. The plot is complicated by a series of robberies in the neighbourhood, culminating in a murder. Who is the villain? Where is his lair? Bridget stumbles across the solution to the crimes, not without passing through some hair-raising terrors.

"A Fateful Escapade." By E. W. Savi. Long. 7/6 net.

This is the story of a man who loses his nerve during a native attack in Nigeria and leaves his partner to face death alone. The two men have located valuable mines, and Gent arrives in England later, to interview financiers and to meet the murdered man's daughter with a concocted tale. Although he wins a beautiful girl's love and is on the road to become a millionaire, Gent's remorse is ever active, and he falls an easy prey to a blackmailing mulatto, who knows the ugly secret in his past. The author tells a straightforward tale and is successful in holding our interest to the last page.

"Fiddlestrings." By John H. Valey. Ward Lock. 7/6 net.

THE IRISH TIMES COLUMN FOR NEW BOOKS AND NEW EDITIONS.

HANDBOOK OF THE GEOLOGY OF IRELAND.

By the late Prof. GRENVILLE A. J. COLE, D.Sc., F.R.S., M.R.I.A., nearly forty years Director of the Irish Geological Survey, and T. HALLISSY, B.A., M.R.I.A., of the Irish Geological Survey.

Preface by Dr. J. W. Evans, President Geological Society. 8/6 net.

"We might describe this book as Professor Cole's Monument."—IRISH TIMES.

". . . provides a succinct epitome of the geology of our island—the only available account, indeed, which includes the results of recent work, and gives the latest views on problems which still await solution."—IRISH STATESMAN.

Of Hodges, Figgis & Co., Dublin, & other Booksellers.

THOS. MURBY & CO., 1 Fleet Lane, London, E.C.4

WE ARE BUYERS of FINE, RARE or STANDARD BOOKS, JOURNALS and PERIODICALS

If you think of selling your Books or Library, please communicate with us.

Immediate Settlement. Books Removed at our Expense.

W. HEFFER & SONS, LTD., CAMBRIDGE, ENGLAND.

Telephone 862.

Telegrams and Cables: "Heffer, Cambridge."

PUBLICATIONS RECEIVED.

THE WEEK'S BOOKS AT A GLANCE

ART.

Modern Masters of Etching: Sir Frank Short. London: *The Studio*. 5/- net.

[Mounted reproductions of 12 etchings, by Sir Frank Short (born 1857), with a critical notice of his work.]

BIOGRAPHY.

Parnell. By St. John Irvine. London: Benn. 12/6 net.

[The second volume of the "Curiosities of Politics" series, edited by Mr. Philip Guedalla.]

ESSAYS.

Histriophone. By Bonamy Dobrée. **Fear and Politics: A Debate at the Zoo.** By Leonard Woolf. **Contemporary Techniques of Poetry.** By Robert Graves. **The Character of John Dryden.** By Alan Lubbock. London: The Hogarth Press. 2/6 and 3/6 net each.

EDUCATIONAL.

Teagasc Naoidheanán. By Micheál MacEnrí. Dublin: Browne and Nolan. 5/- net.

[A series of lessons in reading and simple arithmetic, illustrated in an ingenious and picturesque fashion.]

Periodic Histories. Book II.—Old World Empires. By Violet Burry. London: Chambers. 2/- net.

[Strongly bound and well illustrated chapters on ancient history in simple language and large type.]

FICTION.

Barren Ground. By Ellen Glasgow. Murray. 7/6 net.

The Redfields. By Grace S. Richmond. Methuen. 7/6 net.

Unravelled Knots. By Baroness Orczy. **Toby.** By Phyllis Austin. **Shaken Down.** By Alice MacGowan and Perry Newberry. Hutchinson. 7/6 net apiece.

The Splendid Lover. By Philippa Preston. T. Fisher Unwin. 7/6 net.

Jacob Ussher. By Naomi Jacob. **Matilda.** By Sophia Cleugh. **The Slave Ship.** By Mary Johnston. Thornton Butterworth. 7/6 net each.

Proud Flesh. By Laurence Rising. T. Fisher Unwin. 7/6 net.

HISTORY.

The Royal Irish Rifles in the Great War. Vol. II. By Cyril Falls. Aldershot: Gale and Polden. 20/- net.

[The present volume narrates the history of the famous regiment, from the outbreak of war, 1914, to the Battle of Courtrai in 1918, and contains official War Office maps of the campaign.]

Critical Moments in British History. By Professor Robert S. Rait, C.B.E., LL.D. London: Hodder and Stoughton. 3/6 net.

[The Historiographer Royal for Scotland gave these ten "Talks on History" as lectures from the Glasgow "Broadcasting" Station. They run from the origin of the "Stone of Destiny" to the Jacobite struggle.]

An Epitome of Cistercian History from Citeaux (12th Century) to Roscrea (20th Century). By a Cistercian. Roscrea: Mount St. Joseph Abbey. 2/- net.

[A sketch of the labours of the Cistercian Order, with an account of their labours in Ireland since their return in 1831.]

MISCELLANEOUS.

The English Country Gentleman. By the Hon. Neville Lytton. London: Hurst and Blackett. 18/- net.

[Discusses various phases in the making and life of the country gentleman, with chapters on sports and games, art and fashion, war and peace. There is a personal study of Wilfred Scawen Blunt.]

Trade Stability and How to Secure It. By Sir Charles W. Macara, Bart. Manchester: Sherratt and Hughes.

[A number of articles, chiefly on the need for a system of control, particularly in the cotton industry, with comments by critics and evidence submitted to the Governmental Committee of 1924, which inquired into British trade problems.]

The Decorator's and Renovator's Assistant: Six Hundred Practical Receipts. London: Crosby Lockwood. 2/6 net.

The Motor Repair Manual. London: Temple Press. 2/6 net.

NEW EDITIONS.

The Wages of Virtue. By Captain P. C. Wren. London: Murray. 3/6 net.

[Written in 1913, this story of the Foreign Legion, by the author of "Beau Geste," is now in its sixth edition.]

Love Gilds the Scene. Wroth. By A. and E. Castle. **A Lame Dog's Diary.** By S. MacNaughton. London: Murray. 2/- net apiece.

POETRY.

A Poetry Recital. By James Stephens. London: Macmillan. 3/6 net.

[Twenty-four lyrics, about half of them being suggested by Gaelic originals.]

TRANSLATION.

Flying Osip: Stories of New Russia. By Nine Russian Authors. London: T. Fisher Unwin. 7/6 net.

[Short stories by writers who have risen since the Bolshevist Revolution, and depict present-day Russia.]

Monsieur Bergeret in Paris. By Anatole France. London: Lane. 2/6 net.

[The fourth volume in France's tetralogy of modern times, described by Professor Saintsbury as "perhaps the most famous of the series."]

TRAVEL.

By Car to India. By Major Forbes-Leith, F.R.G.S. London: Hutchinson. 7/6 net.

[Describes a journey of 8,527 miles from Leeds to Quetta, made by the author with two companions in a Standard Wolseley car.]

Holiday Reading.

The "Irish Times" will be posted for periods, however short, to readers while absent on Summer Holidays. Postal Rates at foot. Copies of this journal can also be obtained during this season at the following Cross-Channel Centres:—

Holyhead—Messrs. Wyman & Sons, Railway Bookstall. Llandudno—Messrs. W. H. Smith & Son, 101 Mostyn St. Messrs. Wyman & Sons, Railway Bookstall. Llanfairfechan—D. Jones & Son, Station Road P.O. Colwyn Bay—Messrs. Wyman & Sons, Railway Bookstall. Chester—Messrs. Wyman & Sons, Railway Bookstall. Liverpool—W. H. Smith & Son, Central Station, Tithebarne street. Messrs. Wyman & Sons, Lime street Bookstall. Penmaenmawr—Messrs. W. H. Smith & Son, Clarendon Buildings, Bangor road. London—Bookstall on the Departure Platforms at Euston Station; Messrs. W. H. Smith and Son's, Strand House, Portugal street, W.C., and Bookstalls at Charing Cross Station; Hotel Russell, Russell square; Strand Palace Hotel, Strand; Regent Palace Hotel, Piccadilly Circus, W.; Waldorf Hotel, Aldwych; Royal Automobile Club, Pall Mall, S.W.; the "Irish Times" London Office, 59 Fleet street, E.C.4; and morning following publication at Wembley Exhibition Bookstall and Wembley Park. Glasgow—W. Porteous & Co., 16 Royal Exchange Place. Douglas, I.O.M.—Mr. B. M. Keogh, 1 Seamount, Queen's Promenade.

INCLUDING POSTAGE.

Daily for	6 days	1/6
	12	3/-
	18	4/6
	24	6/-

FINANCIAL NEWS AND NOTES.

TONE AND COMMENT.

INDUSTRIAL FEATURES BUSY.

The main point of interest on Dublin Change yesterday was the substantial resistance offered by investors and operators on this side to the slump efforts reflected from the London market in leading Industrial Securities like Courtaulds and Tobacco Shares, and as a consequence prices were comparatively well held, despite large sale pressure by scared operators and weak holders. The Funds, British and Local, still tended to ease, but this is a market that will not go far and can quickly change in tendency. The recent reaction in Bank of Ireland Stock has steadied the market, as buyers appeared at the previous day's reduced level. Other Bank Shares were quietly dull. Guinness Ord. at the earlier market failed to quote, but later were on sale at a reaction. Dublin Distillers Ord. again gave way, but later buyers were disposed to support the price. Support for Grand Canal Pref. was in the market at an advance on last price.

Rails practically marked time. Provincial Tramway Deb. Shares were bid up to 7⅞. At the meeting of the holders of these Debentures yesterday, after the regular annual meeting of the shareholders, a quorum did not turn up, and the meeting was postponed, we understand, to 15th prox. Holders of these Debentures would be well advised to make a note of the date. The support of the proposals of the Board means much for the company and the shareholders generally. Dunlop Rubber Ord. rose a little, but the New Shares eased on realisations. Manufacturing Shares were quiet, outside of Courtaulds, which fluctuated a good deal. Tobaccos scarcely moved. Alliance Gas issues were rather on offer. Brunner Monds were sellers. Lever Bros. 7 p.c. Pref. were steady at an ex-dividend figure.

LONDON STOCKS BRIGHTER.

IMPROVEMENT IN CHINESE BONDS.

After a somewhat dull opening the Stock markets showed an improving tendency as the day advanced. It was learned that some threatened financial difficulties in the provinces had been surmounted, and there was a more cheerful tone in most sections. It was considered that the effect of the combination of unfortunate circumstances which have exerted their influence to cause the depression of the past week or two was passing away. The absence of change in the bank rate also helped markets, though general opinion did not seriously anticipate an alteration. News from China, though not of a very improved character, was better than had been anticipated, and it was regarded as a good sign that the rally was led by Chinese Bonds, especially as the recovery was due to support on Eastern account. The Industrial position was not regarded with as much anxiety as earlier in the week, and it was considered that good results may be the outcome of the conferences in the railway and mining industries. Home Rails followed the course of British Funds, inasmuch as they opened lower and finished the day by recovering the amounts lost earlier. There were good places among Industrials, and Oils and Rubbers were again steady, but Mines were irregular, Kaffirs being very quiet, mainly owing to the Johannesburg Exchange being closed for the visit of the Prince of Wales.

OBBUASSI MINES.

The Obbuassi Mines announces that the following cable has been received from the manager in West Africa:—"Shaft being sunk on Awere lease has struck 6 ft. reef at depth of 25 ft.; estimated value from pannings is 30 dwt. per ton, assays follow. Reef is widening as sinking proceeds."

£400,000 STORE COMPANY.

Bright and Colson, Ltd., was registered as a public company on June 22, with a nominal capital of £400,000, in 250,000 7 per Cent. Cumulative Preference and 150,000 Ordinary Shares of £1 each. If E. S. Plummer or his executors shall continue to hold not less than 50,000 Preference Shares, none of the Preference Shares in excess of 225,000 shall be issued before the expiration of five years from June 12, 1925, except with his or their consent. The objects are to acquire the businesses of drapers, etc., carried on by Bright's Stores, Ltd., Bournemouth, and Colson and Co., High street, Exeter.

TALL ADVERTISING.

A striking departure in the realm of advertising is the lease for eighteen months of the Eiffel Tower by the French firm of motor car manufacturers known as Citroen. The firm is now engaged in fitting the well-known tower with electric light cables for a gigantic illumination of the tower on a ground-work of electric stars. The Paris Correspondent of the *Financial Times* states that the word "Citroen" will be marked in red flames of light 1,000 feet in length. The top of the tower, which is 1,000 feet high, will be crowned with a huge red light, which will be flashed over Paris every night. It is understood that, apart from the substantial sum which the Eiffel Tower Proprietary Company is to receive for the rental of the tower, the Government has claimed a very large sum, running into several thousands of pounds sterling, as a tax for this illustrated advertisement.

MILLIONAIRES IN AMERICA.

According to newspaper statements, seventy-four citizens of the United States paid taxes on incomes of $1,000,000 or over in 1924 for the taxable year of 1923. Four Americans paid taxes on incomes of more than $5,000,000. New York led the States in the number of incomes reported and the greatest amount of income. The returns from the State totalled 1,221,654 and the net income aggregated $4,870,167,176.

DESTRUCTION OF JOINT STOCK COMPANIES' RECORDS.

A notice and list of great importance to the companies concerned are published by the Registrar of Companies in our columns to-day. Practically all the files relating to joint stock companies were destroyed in the burning of the Custom House, and it was essential that those records, so valuable to the business community and general public, should be replaced. The Companies (Re-Constitution of Records) Act, 1924, was accordingly passed, making it compulsory on those companies whose files were destroyed to forward to the Registrar, as far as possible and within a prescribed time, the particulars, copy documents, and certificates specified in the schedules to the Act. We understand that up to the present the majority of the companies whose files were destroyed have complied with the Act, but the list which we publish to-day contains the names of many live companies; and these companies should note that they will be dissolved by virtue of the Act and their names struck off the register of joint stock companies unless they comply with the Act within the next three months. It should also be noted that, in addition to the companies being struck off, the companies and their directors, managers and secretaries are liable to severe monetary penalties for non-compliance.

SYNTHETIC AMMONIA DISCOUNT.

Underwriters of the issue of £2,000,000 of Five per Cent. Debenture Stock at 98 p.c. of Synthetic Ammonia and Nitrates, Ltd., have been left with 36¼ p.c. of their guarantee. This result is better than had been expected, having regard to the generally unsettled conditions. Dealings commenced in the scrip at ½ discount. The price will probably improve in due course, as the yield is higher than is obtainable on Government Securities, and the stock is amply secured, as it is guaranteed by the Government under the Trade Facilities Acts, and has the additional backing of Brunner Mond and Co. The prospectus appeared in the *Irish Times* on Monday last.

RHODESIA BROKEN HILL DEVELOPMENT CO.

Electrolytic zinc of the purest quality is now being produced and the first shipment to arrive in England has recently been realised at a premium of £3 7s. over the price of spelter, a rate of premium which should increase, as the Rhodesia Broken Hill brand—which is being registered—becomes known to the trade. It is necessary that some further realisations should take place to provide the company with the necessary funds to erect a plant to produce about 12,500 tons of electrolytic zinc per annum.

LONDON MOVEMENTS.

After being quoted fractionally lower, British Government Securities turned better, and at the close of the day all losses had been recovered, and 3½ Conversions went ahead to the extent of ⅛, closing at 74⅝.

Chinese descriptions were stronger, and after the setback of the past week or so the tone turned, improvements of 1½ or 2 being shown. Egyptian Unified rose ½, but Greek Loan was depressed on the news from Athens, and closed 1½ down at 87½. French 5 per cent. and 4 per cent. both eased ½, and Peruvian Pref. also lost that fraction.

RAILS CHEERFUL.

Home Rails made up early downward movements and showed a cheerful front later in the day. Great Westerns closed ½ to the good, London and North-Eastern Def. Ord. hardened ¼, and Southern "A" rose ½. Southern Pref. Ord., however, receded ½, and Metropolitans lost 1, though the Pref. rose a point. Among Colonial and Foreign Rails Canadian Pacific rose 2 to 145. Grand Trunk 4 per cent. Perp. Debs. were quoted x.d. at 76, and Antofagasta and Entre Rios 6 per cent. Cum. Pref. were both x.d. at 79½ and 80½ respectively.

OIL SHARES.

While a satisfactory tone prevailed in the Oil Share market yesterday it cannot be said that the volume of business showed much expansion, attention being directed to a few specialities among the leaders and speculative favourites. Outstanding features were provided by Lobitos and Anglo-Ecuadorian, but in these the business had the appearance of being mainly professional. In the case of Anglo-Ecuadorian the buying was accompanied by rumours of the possibility of a further capital issue in the near future. According to market gossip there is a likelihood of the capital being increased to £1,000,000, and shareholders being given the right to subscribe for one new share in respect of every three held at 30s. British Controlled hardened in the early hours to 17s. 10½d., but gave way in the afternoon to 17s. 6d., at which a small loss was shown, the Pref. weakening to 17s. 4½d.

RUBBERS STEADY.

Steadiness continued to characterise the Rubber market, and improvements formed the majority of the movements. Serdang Central at 36s. 3d. showed an advance of 3s. 9d. Sungei Krian Pref., Tebrau, and Ledbury, all rose 1s. 3d., and Glenbervie, Mooply Valley, and United Sua Betong New, all closed 1s. 6d. to the good. Pegoh showed a rise of 2s. 6d., North Hummock added 1s. 4½d., and Tamiang put on 1s. Rubber Trusts at 39s. 6¾d. x.d. were 3¾d. to the good, and other improvements were shown. The losses were comparatively few. The price of rubber was easier at 3s. 2¼d. per lb.

TEA SHARES DULL.

There was not a great amount of business passing among Tea Shares and the tone was rather dull. Anglo-Ceylon rose 9d., Assam Frontier added 1/16, and Dimbula Valley and Assam Co. hardened 2¼. Brahmapootra at 31 showed a rise of ¼. Assam Consolidated fell 3¾d., Chargola lost 1s. 6d., Consolidated Tea and Lands receded to the extent of 2 1/16. Doom Dooma fell 6s. 0¾d., and East India and Ceylon weakened 4s. 3d., Jhanzie showed an adverse movement of 6s. 3d., and there were several other falls.

INDUSTRIALS.

Pay day passed off without a hitch, and this fact tended to create a better feeling, but dealers in the Miscellaneous and Industrial markets reported the absence of support, with the result that a few shares coming on the market were enough to depress prices. Textiles exhibited weakness, particularly Bradford Dyers and Fine Spinners, the offering of a few shares in each case resulting in a decline of 2s. 3d. on the day to 74s. 9d. and 46s. 9d. respectively. Bleachers, after allowing for the reduction of the dividend, also suffered rather badly, closing at 64s. 6d.; Slubbers gave way to 7s. and Patons and Baldwins further weakened to 1⅞. Among Artificial Silk Shares, Listers suffered from further realisations and finished 6d. down at 32s. Courtaulds, after meeting with support in the earlier hours, which took them to over 106s., came on offer and dropped back to 104s. 3d., though at that level they closed 9d. to the good. Bank Shares displayed irregularity, and Insurances remained dull. Newspaper issues showed marked firmness and usually closed higher. James Finlays ruled firm at 70s. 6d. x.d., and Dunlops continued in request, rising to 15s. 9d., though the New Shares are not so good at 6d. prem. Cement issues were off colour, Associateds and the Prefs. both losing 3d. at 14s. and 16s. respectively, as did British Portlands at 29s. 6d. Nobels Prefs. eased to 21s. 6d. Tobaccos were uncertain, B.A.T. were quoted ex the dividend at 104s., which left them practically unchanged on balance, and Imperials, after being a better market at one time, came on offer towards the close, and finished without quotable alteration at 98s. 9d. Carreras dropped ⅛, as did the "A" Shares to 9⅞, and R. and J. Hills fell 1/16 to 1 1/16. In Motors, Rolls Royce were sold and lost 9d., while Humbers fell 1/16 to 1⅞. Napiers, on the other hand, rose 5d. to 32s. 6d. Following the news of the proposed bonus to shareholders, Home and Colonials displayed considerable strength, and, allowing for the reduction of the dividend, finished approximately 1/16 better on the day at 4⅛. Elsewhere in Foodstuffs, Maypole Def. hardened to 5s. 10½d., but among Caterers, A.B.C. Prefs. weakened to 22s. and Spiers and Ponds to 29s. J. Lyons were quoted ex the dividend and share bonus at 3⅞. In Breweries, Guinness found support which left them 10 higher at 650; otherwise few quotable alterations occurred, though several were quoted x.d. Among Whiskey Shares, Distillers became subjected to some selling and lost 1/16 at 1/16. In the Wireless group, Dubilier Condenser continued a firm market at around 25s., and, apart from a loss of 1/16 in the Prefs. to 1 1/16, Marconi issues kept steady. Iron, Coal and Steels continued to droop, with Guest Keens noticeably weak at 32s., or 1s. down, and Pease and Partners 9d to 12s. 9d. Shipping issues shared in the general dulness. P. and O. Def. falling 2 to 268, King Lines 1s. to 29s. and Cunards 3d. to 16s. 3d.

DUBLIN PRICE CHANGES.

QUIET MARKETS. BANK STOCK RALLY. GUINNESS WEAKER. DUNLOPS IRREGULAR. COURTAULDS FLUCTUATING.

Government National Loan rose ¼ to 93⅝.

In British Funds, Consols fell ⅛ to 55⅛, but War Loan 5 p.c. rallied ⅛ to 99 7/16.

In Banks, Bank Stock opened buyers at last price, but at the later market rallied 2 to 278. Other Bank Shares eased. Hibernians fell ⅛ to 8⅛, Munsters ¼ to 7½, and Nationals 1/16 to 20⅛.

Breweries and Distilleries were mostly dull. Dublin Distillers Ord. fell 6d. to 24s. 6d., but at the later session rallied to 25s. again. Distillers fell 1s. to 62s. Guinness Ord. turned sellers and fell ⅞ to 64⅛.

Grand Canal Pref. were bid up 2s. to 62s. without getting a share, and the Debs. at 51 1/16 were firm.

Marconi Ord. rose 3d. to 29s. 6d.

Home Rails remain rather on sale. Great Southern repeated 21, but the Pref., after repeating 33, fell 1 to 32 and the Guaranteed ½ to 44½, while the Debs. were better and rose 1 to 57 x.d. Great Northern Ord. eased ⅛ to 38⅛, but the Debs., by quoting 60½, materialised the improved nominal closing price the past few days.

Dunlop Rubber Ord. realised 15s. 9d., a rise of 4½d., and the "New" 15s. 3d., 15s. 1½d., 15s. 3d., a fall of 1½d.

In Tramways, Provincial Debs. rose ⅛ to 7⅞, but Dublin United Pref. fell ⅛ further to 8⅞ for an odd lot, and the 3½ p.c. "B" Debs. repeated 70½.

Alliance Gas Debs. fell 1 to 65.

In Drapery Shares, Arnott Ord. at 90s., Walpole Bros. Debs. at 4⅜, and Todd Burns Ord. at 11s. 6d. were steady, but the Debs. of the latter fell 5s. from last business done level to 55s. for an odd lot.

Among Manufacturing Shares, British-American Tobaccos were firm at 105s. 9d. x.d., and Imperials repeated 99s. 6d. Courtaulds, after overnight slump in London, opened here 105s. 3d., with subsequently 105s. 6d., 106s. 3d., 106s. 6d., and later 105s., 105s. 3d., 105s. 6d., quoted. Brunner Mond gave way 9d. to 37s. 6d. Lever Bros. 7 p.c. at 20s. 9d. x.d. show firmness. Goulding Ord. repeated 45s. and the Pref. 67s. 6d. Coats remain at 60s. 6d., but Spinners fell 2s. 7½d. to 47s. 7½d., ex all.

In Trading, etc., Brooks Thomas Ord. rose 3d. to 22s. 6d. Burke Pref. repeated 72s., and H. Williams 52s. 6d. Chartered rose 1½d. to 26s. Irish Civil Service rose ⅛ to 22⅛ x.d. at 12s. 6d. a share. Gresham Hotel Shares quoted 6⅞. Hibernian Fire rose 1½d. to 4s. 9d. Mexican Eagle Oil rose 1½d. to 15s. 1½d.

BUSINESS DONE AT ALL SESSIONS.

Nat. Loan (93¼)	93⅝	Walpole Deb. (87/6)	87/6
Consols (55⅝)	*55½	B.A.T. (106/6)	105/9 x.d.
5% War Ln. (99⅞)	99⅞	Imp. Tob. (99/6)	99/6
Bank Stock (276)	276c	Brunner Mond (38/3)	37/6
Hibernian (8⅞)	*8⅞	Coats (60/6)	60/6
Mun. & Lein. (7⅛)	7½	Courtaulds (107/-)	105/3 /6 6/3 /6 *5/- /3 /6
National (20⅛)	*20⅛	Spinners (50/3)	47/7½
Distillers Ord. (63/-)	62/-	Goulding (45/-)	45/-
Dublin Distillers (25/-)	24/6 *5/-	Do. Pref. (67/6)	67/6
Guinness (65)	64⅞	Lever 7% (21/4½)	20/9 x.d.
Canal Pref. (60/-)	62/-b	Brooks Ord. (22/3)	22/6
Do. Deb. (51⅛)	51 1/16	Burke Pref. (72/-)	*72/-
Marconi (29/3)	29/6	Williams (H.) (52/6)	52/6
G.N. Ord. (38½)	38⅛	Chartered (25/10½)	26/-
Do. Deb. (59)	*60½	Gresham Hotel	6⅞
G.S. Ord. (21)	21	Hibernian Fire (4/7½)	4/9
Do. Pref. (33)	33 2	Dunlops (15/4½)	15/9
Do. Guar. (44½)	44⅛	Do. New (5/4½)	5/3 /1½ /3 pm.
Do. Deb. (58)	57 x.d.	Mex. Eagle Ord.	15/1½
Dub. Tram. Pf. (8⅞)	*8⅞		
Do. B Deb. (70⅛)	70½		
Provincial Deb. (7½)	7⅞		
Gas Deb. (66)	65		
Arnott Ord. (90/-)	90/-		
Todd Burns (11/6)	11/6		
Do. Pref. (60/-)	*55/-		

* Odd lot, b bid, a asked, c cash.
(Last business done given in parentheses.)

IRISH BANKS' RATE.

Discount .... 6 p.c. 5th March, 1925.
Deposit .... 2½ p.c. 5th March, 1925.

STOCK EXCHANGE SETTLEMENTS.

Mining contango day	July 6	July 20
General contango day	July 7	July 21
Ticket day	July 8	July 22
Account day	July 9	July 23

BELFAST.

Belfast Exchange was only moderately active. War Loan was dealt in at 99 1/16 and 99 3/16, and 5 per cent. National War Bonds, 1928, at 104⅛. Bank shares were quiet. Northern Bank "A" repeated previous price, 5 1/16. Midland Bank New brought 33s. premium. In Corporation issues, Belfast 5 per cent. Stock was dealt in at 99, and Belfast Harbour Stock at 71. In Railway Stocks, Great Northern Ord. changed hands at 38 and 38⅛, and County Down Ord. at 35. In Industrials, York street Flax Spinning Co. Ord. repeated previous price, 21. Inglis Ord. were done at 60s. x.d. Belfast Ropeworks Ord. brought 95. Lever Bros. 7 per cent. Pref. were done at 20s. 9d. x.d., and Dunlop Rubber New at 5s. 6d., 5s. 3d., and 5s. 4½d. premium.

LATEST CLOSING AND STREET PRICES.

CONSOLS, ETC.

Consols	55-56	4½% Conv. Ln.	93⅝-94½
War Ln. 3½%	96-96½	5% Treas. Bds.	100⅛-100⅜
do. 4½%	93⅞-94½	Irish Land 2¾%	56-58
do. 5%	99⅞-99⅝	India 3%	54-55
do. 4% Tax free	99¼-100	do. 3½%	63-64
Fund'g L'n	85½-86¼	do. 5½%	99-100*
Victory Bds	90-91	do. 7%	104-106
3½% Conv. Ln.	74½-75+¼	Local Lns.	62½-63½
		Sudan 5½%	105-107

COLONIAL GOVERNMENT STOCKS.

Aust. Com. 5½%	98-100	Nigeria 6%	109-112
do. 6%	102-104	Q'sland 4, 1940-50	81-83
Brit. Col. 4½ 1941	93-95	do. 6% 1930-40	104-106
Canada 4%	86-88	S. Africa 4% Cns	85-87
do. 4½ 1920-5	99½-100½	do. 6%	102-104
Cape 3½ Cons.	76-78 +1	S.A'stral'n 4 '40-60	82-84
Ceylon 6%	105-107	do. 6½%	105-107
N.S.W. 4½ '22-7	96-98	Victoria 4 '40-60	84-86
do. 5½ 1922-7	98-100	do. 6½% 1923-5	100-2
do. 6% 1930-40	105-107	W. Aus 5% '35-45	98-100
N. Zeal'nd 4 '29	94-96	do. 6% 1930-40	101-3

BANKS.

Anglo S. Amer	6¾-7	Lloyds	62/6-63/0-0/6
Australasia	13⅝-14⅛	Midland	8¾-9
Bank N.S.W.	39½-[illegible]	Nat. Dis. B	8½-9
Do. N.Z.	2⅝-2⅞	Nat Prov (£4)	11⅛-12⅛
Barclays A	8-8½	Royal of Can	47-49*
Brit. Overseas	5½-5⅞	Stand. S.A.	11⅜-11⅝
Can. of Com.	41-42	Un. Australia	14⅛-14½
Char. of India	19-19¼	Westminster	18⅞-19⅛
Hong Kong	124-128-1½		

FOREIGN BONDS.

M.U. June 23				
101	Argentine 1886	99	101	
78½	Do. 4 p.c. Rescessions	78	80	
92	Do. 5 p.c. 1909	89	91	
44	Brazil 4 p.c. 1889	43	45	
87¾	Do. Funding 1908	88	90	
76	Do. 5 p.c. 1914	75	77	
86½	Chinese 5 p.c. 1896	86	88	+2
74	Do. 4½ p.c. 1898	72	74	+1½
61	Do. 5 p.c. 1912	59	61	
102	Czecho-Slovakia Bonds	101	103	
81½	Egyptian Unified	81	83	+2
14⅛	French Loan	13½	14½	-½
11⅛	Do 4 p.c.	10½	11½	-½
14/6	German 3 p.c.	⅝	⅞	
—	German 7 p.c.	98½	99½	
89½	Greek Loan	87	88	-1½
94½	Hungarian 7½% Ster.	94½	95½	
16	Italian Rentes	15	17	
87½	Japan 4 p.c. 1905	86	88	
89½	Do. 6 p.c. 1924	89	90	
36½	Mexican 5 p.c. '99	35	40	
39	Do. 6 p.c. 10-Y. Treas.	40	50	
3¾	Peruvian Corporation	3¾	4¼	
32¾	Do. Pref.	32	33	-½
98	Do. Deb.	97	99	
29	Portuguese 3 p.c.	27	29	
—	Spanish 4 p.c.	62	66	
16½	Turkish Unified	16	17	-½
62	Uruguay 3½ p.c.	61½	62½	

BRITISH RAILS.

92½	Great Western	90	91	+½
—	Do. Cons. Pref.	95	98	
84¾	Ldn. Mid. & Scot. Ord.	82	83	
—	Do. 4 p.c. Pref.	73	75	
—	Do. 4½ p.c. Red. Pref.	98	101	
—	Do. 5 p.c. Red. Pref.	98	100	
—	Do. 4 p.c. Pref. 1923	71	73	
63¼	Ldn. North-East. 5 p.c. Pref. Ord.	61½	62½	
24½	Do Def. Ord.	22¾	23¾	+¼
—	Do 4 p.c. 1st Pref.	69	71	
—	Do 4 p.c. 2nd Pref.	65	67	
71¾	Metropolitan	68½	69½	-1
—	Do. 5 p.c. Pref.	93	96	+1
48½	Do. District	48	49	
77½	Southern Pref. Ord.	75½	76½	-½
40½	Do. Def. Ord.	39½	40½	
38¼	Do. "A"	37½	38½	+½
8½	Do. "B"	8	9	
2½	Underground Electric	2½	2¾	
99	Do. Income Bonds	97	99	
105	Do. 6 p.c. Debs	104	106	

COLONIAL AND FOREIGN RAILS.

84	Antofagasta	78½	80½*	
—	Argentine G.W. Ord.	80½	82½	
—	Bahia Blanca	79	81	
—	Brazil Railway Common	¼	⅜	
85¼	Buenos Ayres Gt. S.	84	86	
80	Buenos Ayres and Pacific	78½	80½	
70½	Buenos Ayres and W.	69	71	
148	Canadian Pacific	144	146	+2
72½	Central Argentine	71½	73½	
68½	Central Uruguay	67	69	-1
15	Cordoba Central	14½	15½	
58½	Do. 1st Pref.	55½	57½	
33½	Do. 2nd Pref.	33	35	
36	Entre Rios	34½	36½	
—	Do. 6 p.c. Pref.	79½	81½*	
—	Grand Trunk Pac. Deb.	32	35	
—	Grand Trunk 4 p.c. Guar.	75	77*	
—	Do. 4 p.c. Perp. Deb.	75	77*	
31¼	Leopoldina	30	32*	
6¾	Mexican Rails	6½	7½	
22	Do. 8 p.c. Pref.	21	23	
10½	Do. 6 p.c. Pref.	10	12	
162½	San Paulo Ord.	161	163	
97¼	United Havana	94½	96½	
—	Uruguay Northern Debs.	22½	24½*	

AMERICAN RAILS.

—	Atchison	120	122	
—	Baltimore	78	81	
—	Chesapeake	95	97	-1
—	Chicago, Milwaukee	8	10	+1
27⅛	Erie	27	29	
—	Do. 1st Pref.	36	38	
—	New York, Ontario	23	25	
97	Northern Common	97	99	
—	Do. Pref.	87	90*	
—	Southern Pacific	101	101	
140½	Union Pacific	141	143	+1

TELEGRAPHS.

24¼	Anglo-American Def.	24½	24⅝	
1⅛	Marconi Wireless Ord.	1⅛	1⅜	
1¾	Do. Pref.	1¾	1⅞	-1/16
—	Do. Debs.	102½	103½	
1⅛	Do. Marine	20/0	21/0	
4/6	Do. Canada	4/3	4/9	
—	Oriental Telephone	2	2¼*‖	
10⅞	Radio Corporation	10⅜	11⅜	+⅜
9⅞	Do. Pref. ($50)	9½	9⅞	

BREWERIES AND DISTILLERIES.

17/0	Allsopp £1 Shares	16/0	18/0	
93½	Do. 5 p.c. Pref.	90	94*	
—	Bass, Ratcliff 5 p.c. Pref.	86	89*	
49/0	Do. Ord.	2⅜	2½	
61/6	Distillers Ord.	3	3⅛	-1/16
643	Guinness	640	660	+10
—	Do. Pref.	116	121	
20/6	Peter Walker Ord.	20/3	21/3*	
45/3	South African Breweries	2⅛	2⅜	
21/0	Walker (John) Pref.	22/0	23/0*	
272	Watney Combe Def.	268	272	

FOODSTUFFS AND STORES.

1⅜	Aerated Bread	27/0	28/0	
43/9	Bovril Def.	2⅛	2⅜†	
2/3	Crosse and Blackwell	1 10½	2 4½	
18/0	Lipton	16 9	17 9	
5	Lyons (J.)	3⅞	3⅛*‖	
—	Mackintosh (J.) Pref.	25 0	25 6	
5/10½	Maypole Def.	5 9	6/0	+0/1½
—	Smithfield Arg. Meat	⅛	⅜	
2¼	Spratt's Parent	2	2⅛	
—	Union Cold Storage Pref.	19/6	20 6	
1⅛	Van Den Berghs	⅞	1⅛	
—	Do. Pref.	4⅞	5⅜	

IRON AND STEEL.

13/6	Armstrong (W.-G.)	12/0	13/0	-0/6
8/3	Cammell Laird	7/3	8/3	-0/6
9/0	Dorman Long	8/0	9/0	-0/4
14/3	John Brown	13/6	14/6	
9/3	Do. (15/- paid)	8/3	9/3	
13/9	Pease and Partners	12/3	13/3	-0/9
45/7½	South Durham Steel	2⅜	2⅝	
28/9	Siemens	25/0	26/0	-0/6
5/9	United Steel	5/0	6/0	
7/9	Vickers Ord.	7/0	8/0	-0/3
—	Weardale Iron C.P.O.	24/6	25/6	

LAND AND INVESTMENT.

—	Aboukir Land	1⅛	1⅜
32/6	Argentine Land Invest.	1⅜	1⅝
26/3	Do. Southern Land	1¼	1½
11/6	B.N.B. Land	11 3	12/3
22/3	Forestal Land	1	1⅛*
4⅞	Hudson's Bay Ord.	4⅝	4⅞*
20/6	Niger Pref.	1	1⅛
8 3	Pekin Syndicate	7/6	8 6
25/6	Rio Negro Lands	1¼	1⅜
7⅛	Sudan Plantations	7⅛	7⅜*

NEWSPAPERS.

5⅞	Assd Newspapers Def.	5⅞	6	+⅛
30/6	Allied News Ord.	31 1½	32 1½	+0/3¾
6⅜	Daily Mirror Ord.	6⅜	6⅝	+⅛
3⅞	Sunday Pictorial Ord.	81 0	82/0	+2/9¾

NITRATES.

18	Alianza	17½	18¼
6¾	Lautaro Nitrate	6½	6¾
26 6	Lagunas Nitrate	24/0	26/0
2⅞	Liverpool Nitrate	2⅞	3
3	London Nitrate	3	3½
28/0	Rosario Nitrate	26/0	28/0
1⅜	Santa Rita Nitrate	1⅜	1⅝
2⅜	Santiago Nitrate	2⅜	2⅝
11/6	Tarapaca Nitrate	10/6	11/6*

SHIPPING.

11/0	Cargo Fleet	11/0	12/0	
—	Court Line	27/0	28/0	
—	Cunard Ord.	15/9	16/9	-0/3
20/0	Elder Dempster 6 p.c. Pf.	18/6	19/6*	
—	Furness Withy	28/0	30/0	
—	P. and O. Def.	263	273	-2
—	Royal Mail Ord.	91	94*	

TEXTILES AND STORES.

7/10½	Amalgamated Cotton	7/9	8/3	
70/0	Bleachers	64/0	65/0*	
77/6	Bradford Dyers	74/3	75/3	-2/3
7/6	British Celanese Ord.	7/6	8/0	
35/0	Calico Printers	34/0	35/0	-0/3
60/6	Coats	60/	61/0	
106/0	Courtaulds	104/	104/6	+0/9
63/0	English Sewing Cotton	61/6	62/6	
49/0	Fine Spinners	46/3	47/3	-2/3
8/9	Grouts	2⅞	3	
43/0	Harrods	42/	43/3	-0/3
21/3	Hollins (Wm.)	1	1⅛	
—	Linen Thread Ord.	1⅞	2	
33/6	Lister Ord.	31/9	32/3	-0/6
—	Selfridge 6 p.c. Pref.	1	1⅛	

MISCELLANEOUS INDUSTRIALS.

29/0	African and Eastern Trade	27/6	28/6	
3¼	Anglo-Arg. Tram 1st Pf.	3¼	3⅜	
14/3	Associated Cement	12/9	14/3	-0/3
16/4½	Do. Pref.	15/9	16/3	-0/3
38/6	Borax Con. Def.	38/0	39/0	-0/3
5⅞	Brazilian Traction	55½	58½	
30/0	British Portland Cement	29/0	30/0	-0/3
—	British Glass	0/9	1/3	
12 6	B.S.A.	11/9	12/9	
27/9	British Oil and Cake	27/6	28/6	
105½	Brit. Col. Electric Rail.	85	88*	
—	Do. 4½ p.c. Debs.	88	91*	
105/0	Brit.-Amer. Tobacco	103/6	104 6*	
37/9	Brunner Mond	37/3	38/3*	
52/6	Bryant and May	2⅜	2⅝	
—	Carreras	9¾	10½	
—	De la Rue Deb.	27¾	28¾	
15/0	Dunlop Rubber	15/7½	15/10½	+0/1½
10/	Do Deb.	102	106	-4
—	Do. Amer. Tire Deb.	104	106*	
—	English Electric	18/0	19/0*	
—	Finlay (James)	3⅛	3⅜*	-1/16
25/6	General Electric Ord.	24/6	25/6	-0/3
—	Do. Debs.	103	106	
—	Gramophone Ord.	1⅛	1¼	
98/0	Imperial Tobacco Ord.	97/3	99/0	
21/3	Lever 7 p.c. Pref.	20/6	21/0*	
—	Lever 7 p.c. Debs.	105	107	
—	Lever 5 p.c. Debs.	94	96	
17½	Mexican Trams	17	22	
—	Do. Bonds	61	64	
63½	Do. L. and P. Bonds	64	67	
23/6	Nobel Ord.	23/4½	23/10½*	
21/9	Do. Pref.	21/3	21/9	-0/3
—	Do. Def.	10/3	10/9	
42/0	Parent Trust Def.	1¾	2*	
2/3	Do. Ord.	1⅛	1⅜	
27/0	Platt Bros. Ord.	25/0	27/0	
—	Prov Cine 7½% Pf.-Ord	⅝	⅞*	-1/32
20/0	Rolls Royce	1⅛	1¼	-0/9
25/6	Salt Union	26/0	27/0	
94½	San Paulo Tram Deb.	94	98*	
—	Shawinigan Water Debs	104	109	
10⅝	Swedish Match "B"	10⅜	10⅞	
—	Taylor's Service	24/6	25 0	
—	Tilling Ord.	2⅛	2⅜	
—	Do. 5½ p.c. Cum. Pref.	4⅜	4⅝	
—	United Alkali	1¼	1⅜	
27/3	Wallpaper Def.	26/6	27/6	

OILS.

M.U., June 23				
4⅛	Anglo-American	4⅛	4¼	+1/16
1⅞	Anglo-Ecuadorian	2 1/32	2⅛	+1/32
1⅝	Anglo-Egyptian "B"	1½	1⅝	
25/4½	Anglo-Persian 8 p.c.	25/6	26 0	
25 6	Do. 9 p.c. 2nd Pref.	25/4½	25/10½	+0/1½
3⅜	Do Ord., issued 3½ p.c.	3 11/32	3⅜	
95	Do. 5 p.c. Deb.	94½	96½	
2⅝	Apex Trinidad	2½	2⅝	-1/16
1⅝	Attock	1⅛	1 3/32	
⅞	Brit. Borneo Pet. (10/-)	13/16	15/16	
6/9	British Burmah (8/-)	6/6	7/0	
17/9	British Controlled	17/4½	17/7½	-0/1½
17/3	Do. Pref.	17/3	17/6	-0/1½
5 1/16	Burmah	4⅞	4 13/16*	+1/16
26/6	Do. 8 p.c. Pref.	26/6	27/0	
1/9	Caltex	1/7½	1/10½	
8 6	Dacia Romano	8/6	9/6	
5⅜	Eagle Transport	5⅛	5⅜	
102¼	Do. 7 p.c. Notes	101¼	103½	
103¼	Do Bearer	102½	104½	
13/10½	Kern River (10/-)	13/7½	14/1½	
6	Lobitos	5 13/16	6*	+1/16
14/9	Mexican Eagle	14/9	15/3	+0/1½
1/1	Do. Pref.	13/1½	13/10½	-0/6
13/9	Do. 7 p.c. Pref.	13/6	14/0	
4/3	North Caucasian (10/-)	3/9	4/6	
1/6	Oropuche (4/- sh. 3/- pd).	1/6	1/9	
18 10½	Phoenix	18 4½	18/10½	
32	Royal Dutch	32⅛	32⅜	+⅛
4 11/32	Shell Transport	4 11/32	4 13/32	+1/32
9⅝	Do. 5 p.c. Pref. (£10)	9⅝	10⅛	
25/6	Do. 7 p.c. Pref.	25/3	25/9	
2/0	Spies (10/-)	1/7½	2/1½	-0/1½
9/6	Steaua Romana	8/9	9/3	-0/4½
6/0	Tankers Pref.	5/10½	6/1½	
9/0	Trinidad Central	½	½	+1/16
2	Trinidad Lease	1 15/16	2 1/16	
5/3	United Brit. Trinidad	1/4½	1/7½	
4 9	Ural Caspian	4/0	5/0	
2 15/16	V.O.C. Holdings	2 15/16	2⅞	
2⅜	Do. 7 p.c. Pref.	2⅜	2 7/16	

RUBBERS.

52 0	Anglo-Dutch	52/9	-0 1½
4/9	Anglo-Java	5/0*	
1⅜	Anglo-Malay	28/1½*	
5/7½	Bertam Cons.	6/1½†	+0/3
3 9	Bukit Mertajam	4 3	+0/3
2 9	Bukit Sembawang	2 11	+0/0¾
—	Buntar	27 0	+0 1½
18/0	Damansara	18 10½	
26/0	Grand Central	26 0	
2⅛	Highlands	44/4½	
3/3	Kamuning	3/3	-0/0¾
5/7½	Kepong	5/4½	-0 6
2⅛	Kuala Lumpur	47/6*	
30/6	Kuala Muda (f.p.)	32 7½	
1¾	Labu	35/6	
1⅜	Linggi	39 0	
4/7½	London Asiatic	4/9	
2⅛	Malacca	51/3	
45/0	Malayalam	45 10½	
4/3	Merlimau	4/7½†	
1 13/16	Mooply Valley	35/3	+1/6
40 0	Rubber Trust	39/6¾*	+0/3¾
1⅛	Seafield (New)	30/0	+0 7½
1⅝	Sendayan	40/0	
—	Do. New Issue at 27/6 (f. p.)	37 6	+0 6
2⅝	Sialang	51/3*	-2/6
1¾	Straits Rubber	24/3	-0 6
24/6	Tali Ayer	25/3	-0/3
2⅛	Tandjong	51/6	
26 0	Tandjong Malim	27/0	-0/7½
3⅝	United Sua Betong	77/3	
—	Do. Do. Do. New	36/0	+1 6
15/0	Vallambrosa	14/7½	

Ampat	5/7½		N. Hummock	24 9	+1/4½
Anglo-Sum	67 6*		P.P.K. C'y'n	25/0	
Bah Lias	42/6		Pataling	22 0	-0/9
Batu Tiga	46/3		Pegoh	48/9*	+2 6
B.N.B.R. Trst	15/6		Pilmoor	30/3	
Bukit Cloh	5 1½	-0/6	Rim Malacca	4 0	+0 3
Bukit Rajah	26/9	+0/9	Rub. E. Johore	27/6	
Castlefield	6 9¾	-0/3¾	Sapong	44/0*	+0/6
Cicely	6/9¾	-0/2¼	Sapumalk'de	27/3*	
Dennistown	3/0¾	-0/0¾	Selangor	5/1½	
Eastern Trust	21 6		Sepang Sel.	22/6	-0/9
Gen. Ceylon	45/0	-1/3	Serdang C'nt'l	36/3	+3/9
Glenbervie	32 9	+1 6	Soember Ajoe	2 4½	
Glenshiel	18 7½	+0/4½	Sumatra Con.	35 0	
Golden Hope	27 9	-1 0	Sungei Buaya	41/3	+0/3
Java Amal.	33/6		Sungei Cloh	24/3	
Kapar Para	46/3	+0 7½	Sungei Kapar	5/3	+0/1½
Kasintos	30/3	+0/6	Sungei Kr. Pf.	42/6	+1/3
Kepitigalla	1/9	+0/1	Taiping	2/4½	+0 0½
Kombok	3/3½	-0/0¼	Tamiang	75/0	+1 0
Langkat Sum	38 9		Tebrau	51 3	+1/3
Ledbury	43 9	+1/3	Telogoredjo	70/0	
Manch'ter N.B.	31 3		Tempeh	2 0	-0/1
Membakut	27/6‡		Un. Temiang	3/5	+0/2
Mendaris	26/3	+0/2½	Yam Seng	3 4	

* Ex div. † Ex rights. ‡ Cum div. ‖ Ex bonus.

TEAS.

Amal. Estates	37½*		E.I.&Ceylon	53 0	-4/3
Anglo-Ceylon	50/6	+0/9	E. Assam	63/1½	
Assam Co.	14 7½	+0 2¼	East Produce	80/0	
Assam Cons.	17/6¾	-0/3¾	Empire	67/9	
Assam Dooars	40⅞		Galaha Ceylon	37/9	-0/1½
Assam Front'r	6 9/16	+1/16	Imperial	47 9	-1/6
Aso.T.E. Cy'ln	43/3		Jhanzie	7 /0	-6/3
Borelli	88/9		Jokai	79 9	-1/1½
Brahmapootra	31	+¼	Jorehaut	88/6	-0/6
British Assam	88/9		Lungla	34/5½	
Brit. Indian	78/9		Majuli	68/0	
Cachar & Do'ar	70/0		Moabund	66/3	
Ceylon Plant.	45/12/3		Nedeem	6 /3	
Chubwa	85/0*		New Sylhet	75/0	
Chulsa	32/6		Peacock & Nil	7/11½	
Con. Tea & L.	28¾	-2 1/16	Pounmudi	3/0	
Darjeeling Co.	37/6		Rosehaugh Cey	32/2½	
Deundi	18/9	-0/9	Singlo	62/9	
Dimbula Val.	60/3¾	+0/2¼	Tea Share Trus	31/3	
Dooars	71/3	+0/1½	Travancore	4⅛	
Doom Dooma	9/8¾	-6/0¾	U. Assam	50/8¾	

* Ex dividend; † plus share bonus.

INSURANCE SHARES.

BUSINESS DONE IN LONDON:—Commercial Union, 22⅛, ⅛, ⅛, ⅛, ⅛; Consol Assurance, 24/3, 9d., 3/1½, 4/-, 3/9, 3d.; Consolidated Assurance Fractional Certificates, 8/-, 10/-, 7/6, 10/-, 8/6; General Accident, 8, 1/16; Guardian Assurance, 8⅛, 1/16, 1/16; Northern Assurance, 14 1/16, ⅛, 1/16; Royal Exchange, 6⅛, 1/16, 1/16, ⅛; North British, 11⅛; do. Pref., 79⅛; Phoenix Norwich, £12 1/-; Royal, 31⅛, ⅛; Sun Life Assurance (x.d.), 42.

BUSINESS DONE IN LIVERPOOL:—Alliance, 15⅛; Guardian, 8⅛; London and Lancashire, 20 1/16, ⅛; North British, 21⅛; Northern, 14 1/16; Norwich Union, 12; Royal Exchange, 6⅛; Royal Insurance, 31⅛, ⅛.

PROVINCIAL EXCHANGES.

BIRMINGHAM.—Market dull, apart from Singers and Humbers, which both improved; S.T.D. Preferred flat, 10/; Rolls Royce falling; Dunlops maintained. Austins, 5/-; do. Debs., 95, x.d.; Bluemels, 35/6; S.T.D., 4/-; Enfields, 29/6; Humbers, 36/-; Napiers, 32/-; do. Pref., 20/-; Rolls, 29/1½; Rovers, 11/6; Singers, 42/-10½; Standards, 48/6; Swifts, 7/6; Triumphs, 36/3; Vauxhalls, 6/6; Dunlops, 15/9; Parent Def., 36/6 x.d.

MANCHESTER.—Textiles show a further decline. Bleachers, 64/-65/-; do. Pref., 21/3-21/9; Calicos, 34/-34/6; do. Pref., 18/-18/3; Dyers, 76/-77/-; do. Pref., 20/-20/6; Cottons, 61/6-62/-; do. Pref., 19/3-19/6; Spinners, 47/-47/6; do. Pref., 18/9-19/3; "Slubbers," 7/6-7/9; Coats, 60/-60/6; Ship Canal, 8⅛-8⅛; do. Pref., 8-8⅛; Velvets, 37/3-27/6.

TRAFFICS.

Buenos Ayres Lacroze Tramways, decrease £747; B.A. Central Railway, decrease £740; B.A. Western, decrease £23,000; B.A.G.S., decrease £24,000 (Jan. 1, increase £731,000); Leopoldina Railway, decrease £8,390; Central Uruguay, decrease £3,574; do. Eastern, increase £971; do. Northern, increase £1,653; do. Western, decrease £1,154; Central Argentine, increase £3,000; Bengal Nagpur, decrease Rs.124,000; Burma Railways, increase Rs.103,097; Antofagasta Chili and Bolivia, increase £11,185; Argentine North-Eastern, increase £2,300; Entre Rios Railways, increase £2,200; B.A. and Pacific, decrease £35,000; Underground Electric Railways Common Fund Companies, decrease £5,091 (Jan. 1, increase £468,576); London and Suburban Traction Group, decrease £5,024 (Jan. 1, increase £3,846); Metropolitan Railway, decrease £13,510 (25 weeks, decrease £196,390); Southern Railway, week to June 21, increase £2,000 (25 weeks, increase £89,000); L.M.S., decrease £107,000 (25 weeks, decrease £595,000); Great Western, decrease £20,000 (25 weeks, decrease £229,000).

OIL OUTPUT.

Venezuelan Oil Concessions.—Production for week ended June 20 was: La Rosa, 5,764 M. tons; previous week ended June 13, 6,357 M. tons. Maracaibo district, 1,492 M. tons; previous week ended June 13, 1,144 M. tons.

LONDON MINING MARKET DULL.

FALL IN REPRESENTATIVE SHARES.

The speculative departments took on a brighter appearance, and in the Mining market several counters strengthened. Paris came in a seller of some of its specialities and quickly took the strength out of the market, which promptly relapsed into a state of dullness. No difficulties were experienced over the settlement, and pay day passed off quite smoothly. Offering from the French capital helped the downward movement of such representative shares as Central Mining, Rand Mines, Anglo-American, Brakpan, "Johnnies," Gold Fields and Springs, and the others in the list either followed suit or remained idle. The Platinum descriptions held up well, and there is a growing idea that a revival may be witnessed in these shares. In the Rhodesian department, Tanganyika and Zambesia Exploring attracted buyers. Chartered were alternately buyers and sellers and closed lower, but Globe picked up and Selukwe benefited from bear closing and a modest fresh demand. Diamonds were dullishly inclined on Paris advices, and De Beers Deferred fell away, but the Preference were wanted for investment purposes and registered a small gain. There was a drop of £1 13s. 9d. to £251 3s. 9d. per ton in the price of Tin, and the share market became irregular. Rio Tinto relapsed rather severely, but other Coppers were steady. Closing prices:—

SOUTH AFRICAN.

M.U. June 22.		
1 1/16	Anglo-Amer. Corp.	1 1/16-1⅛ - 1/32
13/6	Anglo-French	13/0-13/3
3⅛	Brakpan	3 1/16-3⅛ - 1/16
14⅛	Cent. Min'g (£8)	13 13/16-13 15/16 - ⅛
9/0	Central W'st (5/)	8/6 9/6
2⅛	City Deep	2⅛ 2⅜
1 3/32	Con. Goldfields	1 1/16-1⅛ - 1/32
12 0	Cons. Main Reef	11/6-12/0
13 3	Cons. Selec. 10/	12 9-13 3-0/3
2⅝	Crown Mines (10/)	2 9/16-2⅝
17/0	Durban Deep	16/6 17 0
10/0	E. Rand Prop.	9/9-10/0 -0/3
3¼	Geduld	3 7/32 3 9/32
21/3	Gen. Mining	19/9-20/3-0/3
11/6	G. M. Investment	10/6-11/0
7⅛	Government Mines	7⅛-7⅜
8 9	Hendies Plat. (5/)	8/3-8/9
5 9	Hendersons (5/)	5/4½-5/7½ -/1½
41/0	Johan'burg I'vst.	40/3-40/9 -/1½
5/0	Kleinfontein	3/9-4/3-0 3
12/9	Knight's	12/6-13/0
18/0	Langlaagte Est.	17/9 18/3
—	Lydenburg Plat	1 1/16-1
3⅝	Meyer & Charlton	3⅞-4
4 1/16	M'derfontein (10/)	4⅛-4 11/16
24/0	Modder B (5/)	1 1/32-1 3/32
2 3/32	Modder Deep (5/).	2 1/16 2⅛
¾	Modder East	[illegible]
1¾	New State Areas	1 11/16 1⅞
5 6	Nigel	4/6-5/6
7/0	Nourse Mines	6/9 7/3
2⅛	Rand Mines (5/)	2⅛-2⅜ - 1/16
17/6	Randfontein	17/3 17/9
1 1/16	Rob'son D A (1/)	1-1⅛
1⅝	Robinson Dp. B.	1 9/16-1 11/16
10/9	Rose Deep	10/3-10/9
6/0	Sabie (3/-)	6/0-6/3
1/16	S.A. Gold Trust	¾-1 1/16
23/9	S.A. Towns (10/)	23/0-23/6
2 9/16	Springs Mines	2 7/16-2½ - 1/32
15/3	Sub Nigel	14/9-15/3
3 3/16	Trans. and Del. B.	3⅛-3 3/16*
3⅜	Trans. Con. L. (10/).	3 5/16 3¼
1 3/32	Trans. Devel.	1¼-1 1/16 + 1/32
43/3	Union Corp (12/6)	43/0 43/6
22/6	Van Ryn	22 0-22/6-0/3
3 3/32	Van Ryn Deep	3¼-3⅛
23/6	Vereeniging	23/6-24/0
7/6	Village Deep	7/6-8/0
12 6	West Rand Con.	11/9-12/3
22/6	West Springs	22/3-22/9 -/1½
19/3	Wit'ersrand Deep	19/6-20/0

RUSSIAN.

6/0	Russo Asiat. Cns.	5/9-6 0
3/6	Russian Mining	3 0-4 0
¼	Siberian Props	5/0-6/0
⅜	Spassky	⅜-⅜

RHODESIAN.

M.U. June 22.		
7/6	Bechuanaland Ex.	7/0-7/1
11/3	Beira Town Sites	10/6-11/6
5/4½	Bwana M'Kubwa	4/9-5/3
2¾	Cam and Motor	2⅝-2¾
26/0	Chart'd B.S.A.	25/6-25/9-/4½
1/0	Falcon	0/6-1/0
19/6	Gaika Gold	19/0-20/0
10/0	Globe & Phoenix (5/)	10/0-10/6+0/3
7/0	Gold F. Rho. (10/)	6/10-7/1½
¾	Lonely Reef	⅝-⅞
1¾	Rezende	1⅝-1¾
3/10½	R. Broken Hill (5/)	3/6-3/9
13/0	Selukwe (2/6)	11/10½-12 1+0/9
1⅛	Shamva Mines	1⅛-1¼
⅜	Sherwood Starr (5/)	⅜-½
1⅛	Tanganyika	1⅛-1¼ + 1/16
42/6	Vic. Falls Ord	42/6-43/6
32/6	do. Pref.	32/0-33/0
1⅜	Wankie Col. (10/).	1⅛-1¼
5/6	Willoughby	5/1½-5/4½
24/9	Zambesia Expl.	24/0-24/6+0/6

DIAMOND.

⅝	Angola Diamond	⅝-⅞
18/0	Con. D. S. W. A.	17/6-18/0-0 3
11	De Beers Def.	10⅛-10⅜-⅜
12⅝	do. Pref.	12⅛-12⅜+⅛
3	Jagersfontein	2⅞-3⅛
6/9	N. Val. River	⅜-⅝
6¾	Premier Pf. (5/-)	6⅜-6⅞*
13/0	West African	12/9-13/3

AUSTRALIAN.

1 1/16	Amal. Zinc	1-1⅛
1/3	Associated (4/)	0/9-1/3
22/9	Broken Hill Prop	22/6-23/6
2⅞	B. Hill Sth. (New)	2⅛-2⅜
1⅛	Electro Zinc Pref	1-1⅛
19/6	Lake View (10/-)	19/0-20/0
5⅛	North Broken Hill	4⅞-5⅛
14/6	Sulphide Ord.	13/9-14/9-0/3
13/6	South Kalgurli	13/0-14/0
35 6	Zinc Ord. (10/-)	32/0-33/0*-0/6
3 3/32	do. Pref.	3-3⅛*

WEST AFRICAN.

13/0	Ashanti Gold (4/)	12/9-13/3
9/0	Fanti Cons. (8/).	8/9-9/3
14/4½	Gold Coast Amal.	14/0-14/6
4/0	Taquah & Abosso	4/0-4/3

TIN.

M.U June 22.		
14/6	Anglo-Con. (10/-)	13/9-14/3-0/6
3⅞	Aramayo Mines	3⅞-4
6/7½	Bauchi Ord. (10/).	7/3-7/9
11/6	do. Pref (10/)	11/9-12 3+0/3
9/0	Bisichi	8/9-9/3
2⅞	Gopeng	2⅞-3⅛
34/9	Ipoh	33/6-34/6-0/6
14/9	Kaduna Synd (5/).	14/0-15/0
2⅞	Kamunting	2 11/16-2⅞ - 1/16
1⅞	Kramat Pulai	1⅝-1⅞
3⅛	Malayan T.D.	3⅛-3¼ + 1/16
14/6	Mongu	13/9-14/3-0/6
21/0	Naraguta	1⅛-1⅜
10/9	Pahang (5/-)	10/6-11/0
1⅛	Rambutan	1-1⅛
2⅜	Renong	2⅜-2⅝ + 1/16
14/7½	Ropo (4/ Sh)	14/7-/10½
4⅜	Siamese	4⅜-4⅝ - 1/16
12/3	South Bukeru	12/0-12/6
1⅜	Tavoy	37/0-38/0
⅞	Tronoh	3¾-3⅞

COPPER.

12/9	Arizona (5/-)	13-13¼*
⅞	Mount Elliott (£5)	1⅛-1⅜*
6/6	Mount Morgan	5/9-6/9
21/0	Mount Lyell	19/6-20/6*
1⅛	Namaqua	1⅛-1¼
38⅛	Rio Tinto (£5)	37⅞-38⅛ - ⅜
7/6	S. American (2/)	7/3-7/9

MISCELLANEOUS.

2 0	Bingo Pref.	⅛-¼
8/3	Brit. Platinum	8/0-9 0
14/9	Burma Corp.	14/9-15/0
7/3	Champion Reef	7/0-7 6
1⅝	Chosen Synd "A"	1⅛-1⅝
—	Colombian Props	19/6-20/6
2/0	Corderoy Synd.	1.9-2/3
2	Buronian Belt	1⅞-2 + 1/16
7/4½	Keeley Silver	7/1½-4½
6/6	Kirkland Lake	5/9-6/3
2¼	Mexico Mines	1⅛-1¼-1/9
3⅞	Minerals Separ't'n	3⅞-3⅞
10/10½	Min. Crp. of Can.	10/6-11/0
14/4½	Mysore (10/-)	14/0-15/0
7/1½	Nat. Min. (f.p.)	6/9 7/0
7/0	Nundydroog	6/6-7/6
⅛	Ooregum	13/6-14/6
7/9	Oroville	7/0-8 0
6/6	Porcupine Gold	6 0-7/0
16/6	St. John Del Rey.	16/0-17/0
23/9	San Francisco (10/)	23 0-23 6
10/6	Santa Gertrudis	10/0-10/6
—	S. Amer. G. Areas	⅞-⅞
4/0	Vipond	4/1½-4/4½-/1½
1⅛	Waihi Gold	1⅛-1¼

* Ex. Dividend. † Ex. Rights

DEALINGS IN LONDON MARKET.

The following dealings among active stocks and shares were "marked" in London yesterday:—

Consols—55 1/16, ⅛, 1/16, *1/16, ⅛, ⅛, 1/16, 1/16. **5 p.c. War Loan**—99 1/16, 1/16, ⅛, ⅛, ⅛, 3/32, 3/32, 1/16, *1/16, *1/16. **Funding Loan**—85⅛, ⅛, ⅛, ⅛, ⅛, 6. **Conversion Loan 3½ p.c.**—74 1/16, ⅛, 1/16, ¼, ⅛, 1/16, 3/16, 3/16, 1/16, ⅛. **Australia 5 p.c. Stock**—98⅜, ⅜, ⅜, 9, 8⅞, ⅞. **Aerated Bread**—27/3, 7/-. **African and Eastern**—27/9, 8/-, 9d., 6d. **Amalgamated Press**—40/9, 3d., 1/-, 3d., 40/7½. **Anglo-Dutch Rubber**—52/9, 10½d., 6d., 3/-. **Associated Cement**—14/1½, 13/9, 14/-. **Associated Newspapers Def.**—5⅞, ⅞, 6 1/16, 6, 5 13/16, ⅞, 6 1/32. **Bovril Def.**—4/-, 3/9, 7½d. **Brazilian Traction**—57⅞, ⅛. **British-American Tobacco**—103/6, 5/-, 9d., 4/-, *5/-, *4/9, 6d., 9d., 3/9. **British Oil and Cake**—28/-, 7/6, 8/1½, 7/9, 7/10½. **Buenos Ayres Great Southern**—84⅞, 5⅛, 5, ⅛, 4⅞, ⅞, 4⅞. **Calico Printers**—33/6, 4/4½, 4/-. **Canadian Pacific**—145, 4⅞, ⅛, 4⅞, *6⅛, 5⅛, 5⅞, *6⅛. **Central Argentine Cons.**—71⅛, ⅛, 2, 1⅛. **Coats**—60/7½, 6d., 59/9, 60/9, 3d. **Courtaulds**—105/7½, 3d., 4/6, 3d., 4/-, 9d., 5/3, 4/7½, 6/9, 6d., 4/-, 6/1½, 5/9, 4/6, 6/4½, *4/6, 10½d. do. Pref.—19/9½, 4½d., 19/-, 1½d. **Crosses and Winkworth Pref.**—6/3, 6d., 9d. **Cunard Debs.**—103, 2½. **"Daily Mail" (2/-paid)**—48/1½, 9/4½, 8/9, 50/-, 48/9. **"Daily Mirror" Ord.**—6 1/32, ⅛, ⅛, ⅛, ⅛, ⅛, ⅛, ⅛, ⅛. **Dunlop Ord.**—15/6, 9d., 10½d., 7½d., *4½d., 8½d.; do. "C" Pref.—22/1½, 7½d. **Elder-Dempster 6 p.c. Pref.**—19/-, 3d. **English Sewing Cotton**—62/1½, 2/-. **Fine Cotton Spinners**—47/9, 7/-, 6d., 8/-. **General Electric Ord.**—25/1½, 5/-, 3d., 4½d., 6d. **General Electric Debs.**—103⅞, 4, 3⅞, 4⅞. **German 3 p.c.**—13/9, 3d., 4½d., 12/6, 12/3, 13/-, 12/7½; do. 4 p.c.—12/-; do. 7 p.c. **External Loan**—98⅞, ⅞, 9, 8⅞, 8⅞, ⅞. **Great Western Rail**—89⅞, ⅛, ⅛, 90⅛, 89⅞, 90⅛, *89⅞, 89⅞, 90, ⅛; do. 5 p.c. Pref.—95⅛, ⅛, 5, 4⅞. **Greek 7 p.c. Refugee Loan (1924)**—88⅞, ⅞, ⅛, ⅛, ⅛. **Grout Ord.**—58/1½, 9d. **Harland and Wolff Pref.**—13/1½, 13/-. **Harrod's Ord.**—43/-, 2/6, *2/3. **Hungarian 7½ p.c. (1924)**—95⅛, ⅛, 4⅞, 5⅛, ⅛, ⅛. **Imperial Tobacco**—98/4½, 6d., 9d., 9/1½, 8/9, 9/-, 8/10½, 7½d., 3d.; do. Canada—27/-, 6/3, 6/-. **Lever 7 p.c. Pref.**—21/3, 1/-, 20/8¼, 7½d., 9½d., 10½d., *6d., *4½d.; do. 8 p.c. Pref.—20/3, *1/1, 20/6, *20/-, 4½d.; do. 7 p.c. Debs.—106. **Lipton Ord.**—16/6, *3d., 9d., 10½d., 17/-. **Lister Ord.**—32/7½, 2/-. **London, Midland and Scottish Ord.**—81⅞, ⅞, 2½, ⅛, ⅛, ⅛, 2¼, *1⅞, 2⅛. **London and N.E. Pref.-Ord.**—61⅞, 2 1⅞, ⅛, *⅛; do. Def.-Ord.—22⅛, ⅛, ⅛, ⅛, ⅛, ⅛, ⅛, 3, *2⅛. **Lyons (J.) and Co. Ord.** (x.d. and s.)—70/-, 1/10½, 3/9, 1/3, *67/-. **Marconi Ord.**—28/9, *9/9; do. Debs.—103⅞, *2⅛; do. **Marine**—20/-; do. **Canada**—4/3, 3½d. **Maypole Def.**—5/11½, 9d. **Metropolitan Rail**—69⅞, ⅛, 9, ⅛, 8⅞. **Niger 8 p.c. Pref.**—20/6, 7½d. **Nobel Indus.**—24/-, 3/9; do. Pref.—21/3. **Parent Ord.**—21/-, 3d.; do. Def.—37/-. **Peruvian Corp. Pref.**—33, 2⅞. **Phillips Godfrey Ord.**—34/6, 5/-, 3d., 1½d., 2½d. **Provincial Cinema Theatres 7½ p.c. Pref.-Ord.**—13/6. **Radio Corp. Com.**—10⅞. **Rubber Trust**—39/10½, 6d., 9d., *10½d., 6⅞d., 9d., 7½d., *3d. **Selfridge Ord.**—28/6, 3d.; do. Pref.—23/6. **Southern Rail Pref.-Ord.**—76⅛, 5⅞, 6⅞, *6, ⅞; do. **Def.-Ord.**—40, 39⅞, ⅞, ⅛, 39⅞, ⅜, *⅛, *⅜, 40⅛, 40⅛. **Sudan Plantations**—7⅛, 7⅜, 8⅛, 7⅛. **"Sunday Pictorial" Ord.**—80/-, 78/1½, 80/7½, 1/3, 79/4½, 80/11½. **Swedish Match "B"**—10⅜, ⅜, ⅞, 8⅞, ⅞, ⅞. **Underground Income Bonds**—97⅞, 8⅞, 8. **Union Cold Storage 6 p.c. Pref.**—20/-, 19/9, 7½d., 20/6. **United Dairies**—37/10½, 4½d. **United of Havana Rail**—95⅛, 4⅞, ⅛, ⅞, ⅛. **United Premier Oil and Cake Ord.**—13/9, 14/1½. **Vickers**—7/7½, 6d., 3½d., *3d., 3d., 4½d. **Watney Combe Def.**—269. **Westminster Bank**—18⅞, 19, 18⅞, ⅞. **Workman Clark Debs.**—15⅛, 14⅞, 14.

(*Exceptional bargain at special price.)

FINANCIAL PARAGRAPHS.

NEWBURYS, LTD.

Shareholders of Newburys, Limited, are informed by circular that the directors have received from Messrs. Lewis's, Ltd., of Liverpool, Manchester and Birmingham, an offer for the purchase of the shares of this company at the price of £3 per share. This offer has been provisionally accepted, and an agreement dated June 23 has been entered into, subject to ratification by holders of 85 p.c. of the share capital of this company. The purchase price is payable as follow:—In cash £2 1s. per share by the issue of £1 5 p.c. First Mortgage Debenture Stock of Lewis's, Ltd. (part of an authorised issue of £2,000,000) at the price of 19s. per £1—19s. per share. One of the investments of this company is the whole of the share and loan capital of a small subsidiary company which carries on the business of wholesale warehousemen. Such investment is intended to be excluded from the sale, and retained for the benefit of the present shareholders. If the offer is accepted completion of the purchase will take place on or before August 10, 1925, and it is a further provision of the agreement that an interim dividend at the rate of 5 p.c. free of tax shall be paid prior to the completion of the sale. It will be necessary to provide working capital for the wholesale subsidiary company to replace the financial assistance at present provided by this company. It is anticipated that other moneys may be required consequent upon the sale of the shares of this company to Messrs. Lewis's, Ltd. It is, therefore, proposed that all shareholders of this company be asked to authorise the retention out of the cash payable by Messrs. Lewis's, Ltd., of 4s. per share. The result will be that the accepting holder of each share will receive purchase price payable in cash £2 1s., less authorised amount retained, 4s.—£1 17s.; debenture stock valued at 19s., dividend free of tax 1s., estimated value of interest in subsidiary company 7s.—total £3 4s. The actual disposition of the 4s. per share will depend upon the resolutions passed at an extraordinary general meeting which will be called.

CHARTERED AND BRITISH TAXES.

It is stated, in the course of an interview in *South Africa* with a leading Rand mining magnate, that the question of registering the British South Africa (Chartered) Company in Rhodesia, "in order to avoid heavy taxation in this country," is being considered.

ARGENTINE NORTHERN LAND.

According to the report for 1924, shareholders in the Argentine Northern Land Co. are to receive a further return of capital, this time to the extent of 4s. per share, thereby reducing the nominal value of the shares from 18s. 6d. to 14s. 6d. The previous return of capital was 1s. 6d. per share made in respect of 1922 and distributed to shareholders in December, 1923. The net profit for 1924 works out at £15,292, as compared with £9,056 for 1923, and £2,928 for 1922. This profit, the directors recommend, should be carried forward, thereby increasing the credit balance to £22,762.

AUSTRALIAN WOOL SALES.

The National Council of Wool Selling Brokers has decided that the following sales shall be held:—Melbourne—July 13, 4,705 bales; July 14, 3,246 bales; July 15, 3,943 bales; July 20, 5,007 bales; July 21, 3,600 bales. Geelong—July 22 and 23, 10,118 bales. Albury—Date not yet fixed—5,000 bales. The total number of bales to be sold at the above sales is 40,000.

BANK OF ENGLAND RETURN

Judging from the increase in the other securities the borrowings by the market from the Bank of England on Wednesday amounted to £8,000,000. This sum and fully £500,000 more have gone to swell the other deposits, which are more than £8,500,000 up at £113,250,000. There was an increase also of £530,000 in the Government securities, while the reserve, at £31,663,380, showed an increase for the week of £290,000. These changes were offset to the extent of £190,000 by an increase in the public deposits and of £74,000 by an addition to the rest. Owing to the substantial increase in the deposits the proportion of reserve to liabilities is 1¼ lower at 24 p.c. The following are the official figures:—

WEEK ENDED JUNE 24, 1925.

ISSUE DEPARTMENT.

Notes Issued	£175,103,055	Govt. Debt	£11,015,100
		Other Securities	8,734,900
		Gold Coin and Bullion	155,353,055
	£175,103,055		£175,103,055

BANKING DEPARTMENT.

Proprietors' Capital	£14,553,000	Government Securities	£39,031,733
Rest	3,347,308	Other Securities	79,023,183
Public deposits	13,559,121	Notes	29,832,595
Other deposits	118,254,314	Gold & Silver Coin	1,830,785
7-day & other Bills	4,553		
	£149,718,296		£149,718,296

Compared with last week:	Decrease.	Increase.
	£	£
Circulation (excluding 7-day and other Bills)	708,005	—
Public Deposits	—	190,645
Other Deposits	—	527,937
Government Securities	—	530,000
Other Securities	—	8,073,632
Bullion	412,589	—
Rest	—	74,391
Reserve	—	251,450

Proportion of Reserve to Liabilities 24%, against 25¼% last week.

The following shows the position of the Bank of England now and during the previous two years:—

	1925.	1924.	1923.
	£	£	£
Circulation (excluding 7-day and other Bills)	145,270,460	126,509,200	125,103,275
Public Deposits	13,559,121	19,592,817	16,962,233
Other Deposits	118,254,314	112,702,890	114,072,490
Govt. Securities	39,031,733	47,587,467	42,973,731
Other Securities	79,023,183	81,092,286	80,681,961
Reserve of Notes & Coin	31,663,380	21,501,964	22,267,300
Coin & Bullion	157,183,840	128,251,164	127,620,575
Reserve to Liabilities	24%	16⅛%	17⅜%
Bank Rate	5%	4%	3%
Consols	55½	57⅛	58⅞
Bar Silver	32⅛d.	34⅛d.	31⅛d.
Clearinghouse Return	703,037,000	718,650,000	617,012,000

DIVIDENDS AND REPORTS.

BANK OF ADELAIDE—Dividend of 10 per cent. for year, placing in reserve (making it £780,000) £30,000, leaving to be carried forward £27,740. (Dividend and reserve allocation, same.)

BANK OF BRITISH WEST AFRICA—Final dividend to March 31 last of 3 per cent., less tax.

BRADBURY GREATOREX—Interim dividend at rate of 5 per cent. per annum on A Pref. Shares.

CANADIAN NORTHERN PRAIRIE LANDS—Dividend of 5 per cent. for half-year.

CALEDONIAN (SELANGOR) RUBBER—Final dividend of 7½ per cent.

GORDON (MALAYA) RUBBER.—Interim dividend of 2½ per cent. actual.

MINT BIRMINGHAM—Further dividend of 1/- per share, free of tax, and bonus of 2/6 per share, free of tax.

MARCONI WIRELESS TELEGRAPH COMPANY—It should have been more completely stated yesterday that the dividend of 7 per cent. per annum is payable on the Participating Preference Shares.

MOND NICKEL CO.—Dividend of 1/6 on the Ordinary Shares, less tax, making 12½ per cent., and 3½ per cent. final dividend on the 7 per cent. Cumulative and Non-Cumulative Preference Shares.

PATONS AND BALDWINS—The directors of Patons and Baldwins, Limited, announce that the profit for the year ending April 30 last was £151,755, compared with £361,686 for preceding year. A final dividend on the Ordinary Shares of 5 per cent., free of tax, is proposed, making 7½ per cent. for the year (against 12½ per cent.), and £46,519 is carried forward.

ROSARIO NITRATE—Final dividend of 6 per cent., less income tax, in respect of the year ended December 31, 1924, making a total distribution for the year of 11 per cent. (Same.)

UNITED ANTHRACITE COLLIERIES—A circular addressed to the shareholders of the United Anthracite Collieries, Limited, states that the directors have decided that the first accounts of the company shall be made up to June 30, which will embrace twelve months' trading by the company, also six months' trading to July 1, 1924, on behalf of the company by the vendors, the profits for which period, in accordance with the advice of the company's solicitors and accountants have been capitalised, and will not be available for distribution. The results of the accounts up to January 1, 1925, are sufficiently encouraging to enable the directors to declare an interim dividend. There are indications that the second six months ending June 30 will show satisfactory results. The interim dividend calculated on instalments paid on shares represents nearly 5 per cent. per annum.

DUBLIN SHIPPING REPORT.

Wind and Weather—N.W. wind, light breeze, fine and clear.

Coastwise Arrivals—Ss. Lady Longford, from Holyhead, with passengers and goods; ss. Puma, from Glasgow, with passengers and goods; ss. Olive, from Heysham, with passengers and goods; ss. Lady Wimborne, from London, with passengers and goods; ss. Yarrow, from Silloth, with passengers and goods; ss. Slieve Gallion, ss. Slieve Donard, from Holyhead, with goods; ss. Cato, from Bristol, with goods; m.v. Innisinver, from Maryport, with creosote; ss. Ribblebank, from Preston, with coals; ss. Rosabelle, from Garston, with coals; ss. Wythburn, from Whitehaven, with coals; ss. Balmarino, from Ayr, with coals; ss. Doris Thomas, from West Bank, with coals; ss. Tamnamore, from Glasgow, with coals; ss. Rose, from Llanelly, with coals.

Foreign Departures—Ss. Sonnenfelde, of Hamburg, 491 tons register, Captain Hildebrandt, for Belfast, with general cargo; ss. Angelica Maersk, of Svendborg, 865 tons register, Captain Rask, for Port Talbot, light.

Coastwise Departures—Ss. Lady Longford, for Liverpool, with passengers and goods; ss. Yarrow, for Silloth, with passengers and goods; ss. Puma, for Glasgow, with passengers and goods; ss. Olive, for Heysham, with passengers and goods; ss. Slieve Gallion, ss. Slieve Donard, for Holyhead, with goods; ss. Lady Wicklow, for Manchester, with goods; ss. Lady Kildare, for Preston, with goods; ss. Lady Martin, for London, with goods; ss. Clarecastle, for Manchester, with porter; ss. Glencullen, for Partington, light; ss. Orchis, ss. Whinhill, for Liverpool, light; ss. River Humber, for Cardiff, light; ss. Harrier, for Bangor, light; New Design, for Bridgewater, light; ss. Rosabelle, for Point of Aire, light; ss. Jessie Summerfield, for Garston, light; ss. Mondara, for Belfast, light; ss. Ribblebank, for Trevor, light; ss. Causeway, for Ayr, light.

The King and Queen yesterday visited the Earl of Rosebery at his residence in Berkeley square, London.

THE MONEY MARKET.

LOANS INTO JULY.

DAY-TO-DAY MONEY EASY.

A further moderate sum was borrowed from the Bank of England yesterday at 5½ per cent. for a week, while outside there was a good demand for loans into July at 4½ up to 5 per cent. There was an abundance of money available for the usual day-to-day requirements, and advances over the night were freely offered at 3⅞ to 3½ per cent. The Discount market remained very firm with business restricted. Fine three months' bills were quoted 4⅛ to 4 3/16 per cent., some houses adhering to the higher figure. Four months' maturities were 4⅛ per cent. and sixes 4⅜ per cent. Second hand Treasuries were again offering at 4 1/16 to 4⅛ per cent.

Bank Rate Discount (changed March 5, 1925), 5%.

60 days (fine)	4⅛	4⅛%			
3 months		4⅛%	Trade	5¼	5½%
4 months	4⅛	4⅛%	"		5½%
6 months	4⅜	4⅞%	"	5½	6%
Loans to brokers day-to-day				3¾	3%
" " for a week				5	4½%
Deposit allowance: Banks at call					3%
Discount houses at call					3%
" at notice					3¼%

At one time the French Exchange touched 105⅛, but it finished slightly better for the day at 104⅞. The Belgian quotation went to nearly 106⅛ and closed nearly half a franc worse than before at fully 105⅜. Lire were rather cheaper again at over 131¼; the Norwegian currencies reacted rather sharply, and Polish zlotys were distinctly worse. There were sellers of Greek drachmae at the higher figure of 306. Nominal irregular movements were shown in the currencies of Roumania and Turkey. New York was scarcely changed at 4.86⅛, while South American currencies were rather dull. A further improvement was recorded in rupees to 1s. 6 1/16d., but the yen further gave way 1/16d. to 1s. 8 1/16d.; Hong Kong and Shanghai rates were nominally unaltered. Owing to a falling off in the demand for silver quotations relapsed ⅛d. to 32 3/16d for spot and 32⅛d. per oz. for two months delivery. Business was less active, but the tone continued steady. The market price of gold remained at 84s. 11½d. per fine oz. The Bank of England announced the sale of gold bars valued at £9,000.

—	June 25. Highest and Lowest.		June 24. Closing Rates.		Par Rate
Amsterdam	12.12⅞	12.13⅛	12.12⅛	12.12⅛	12.10
B. Ayres	45⅛	45⅛	45⅛	45⅛	47.58
Barcelona	33.37	33.40	33.38	33.40	25.22
Berlin	20.42	20.44	20.41	20.43	20.43
Brussels	105.60	106.20	105.30	105.40	25.22½
Calcutta	1/6 1/16		1/6		
Copenhagen	24.95	25.04½	24.90	24.94	18.15
Finland	192¾	193	192¾	193	25.22½
Geneva	25.02	25.03½	25.02	25.04	25.22
Greece	305	sellers	301	304	25.22½
Italy	130½	131¾	130½	131	25.22½
Kobe (p.yn.)	1/8 1/16		1/8 1/16		24.58
Madrid	33.36	33.41	33.37	33.40	25.22½
Montreal	4.86	4.86⅛	4.85½	4.86⅛	4.86
Montevideo	47¾d.	48¼d.	47¼d.	48¼d.	51
New York	4.86⅛	4.86⅜	4.86⅛	4.86⅜	4.86
Oslo	28.20	28.56	28.17	28.20	18.15
Paris	104.45	105.60	104.80	104.90	25.22
Prague	164	164⅞	163⅞	164⅞	24.02
Rio de Jan.	5⅜	5½	5⅜	5½	16
Shanghai	3/2		3/2		—
Singapore	2/4⅛		2/4⅛		2 4⅛
Stockholm	18.16	18.16½	18.15	18.17	18.15
Vienna	34.50	34.60	34.50	34.60	34.58½
Warsaw	25.35	25.45	25.30	25.40	25.22½

*Sch. to £. † Nominal.

FROM THE LEGAL DIARY.

LAW NOTICES—Friday, June 26, 1925.

CUIRT ATHCHOMHAIRC CHOIRIULA (Court of Criminal Appeal). For Monday next, 29th June. Sitting in the Supreme Court, at 11 o'clock. For Hearing. Applications to Extend Time—Attorney-General v. Daniel Sullivan; the Attorney-General v. Patrick Clifford. For Wednesday, 1st July. Specially Fixed. Application for Leave of Appeal—Attorney-General v. James Murray.

AN PRIMH-BHREITHEAMH (Chief Justice). Before the Chief Justice, in the Supreme Court, at 11 o'clock. In Lunacy. Motion—52nd Sec., adjmnt., Crowley, Bolger and Cusack. Petitions—18th Sec. Webb, Scott and Seymour; do., T. W. Hardman and Sons. At Chambers—Morgan, minors; Kelly, minors; Collins, a minor; Cooke, a minor; Lecky, a minor. Chief Justice's Chambers. Before the Chief Clerk, at 11.30 o'clock—Cargill, a minor; Pigott, minor.

AN ARD-CHUIRT BREITHEAMHNAIS. The High Court of Justice.—In Court No. 1. At 11 o'clock. Action—Western Australian Insurance Co. v. Attorney-General, at hearing. Motion—Dunill's Trust and Trustee Act. For Wednesday, 1st July. Action—Walsh v. Gallery. For Thursday, 2nd July. Action—Farrell v. Byrne.

In Court 2.—At 11 o'clock. Action—Chandler v. Twiss, at hearing. For Thursday, 2nd July. Action—Egan v. Murray.

ADMIRALTY.—In Court No. 1, at 11 o'clock. Exparte Motion. On Notice—Owners of s.s. Lancashire v. Dundalk Harbour Commissioners.

In Court 4.—At 11 o'clock. Exparte Motions. Summons—National Films, Ltd. v. Ormsby Scott. Attendance Order—National Films, Ltd. v. Ormsby Scott. Garnishee Order—Dublin Timber and Cement Co. v. Connolly.

In Court 3.—For Monday next, 29th June. On Notice—Kelleher v. Moore; Byrne v. Lynch; M'Donald v. Thompson; M'Donald v. Thompson; Tebbutt and Son, Ltd. v. Ryan; O'Connor v. Mailey v. Pengord Cart, Ltd.; Fitzgerald v. Folan; Fitzgerald v. Folan; Platt and Montgomery v. Lynch; Wallace Bros. v. Fogerty; Meade v. M'Kenny. Burke v. American Feather Co.; Morris v. Judd; Malley and Charles v. Pigott and Co., Ltd.

BANKRUPTCY.—In Court No. 3, at 12 o'clock. Arrangements—P. M. Seales, G. Tench, Joynt and Crawford, W. V. Seddall, Little, O hUadhaigh and Proud; Collins and Son, P. M. Seales, H. F. Chidley, Scallan and Co., A. Cox and Co., J. R. Crowe, Collins and Son, Kennedy, Fitzsimons and Spedel, first meeting comp., W. J. M. Coulter; Henry, first meeting comp., J. J. Early; do., first public sitting, Collins and Son; do., final exam., do.; Byrne, first public sitting, O'Meara, Cussen and Kieran; M'Donough, do.; do.; Harty, first meeting comp., J. Graham; do., first public sitting, Collins and Son; M'Shea, do., do.; Healy, do., P. D. O'Grady; Ryan, do., H. J. W. Downey; do., final exam., do.; Walsh, confirm sale, F. J. Allen; M'Donnell, first meeting comp., Molloy, Fayle and Co.; Murray, first public sitting, A. Cox and Co.; do., final exam., do.; do., first meeting comp., do.; Kennedy, for directions, Hayes and Sons; Collins, motion, Barrington and Son; Coldwell, do., William Smyth and Sons; Weymes, do., W. V. Seddall; Pitman, motion, D. and T. Fitzgerald; O'Neill, exam. witnesses, Casey, Clay and Collins; arrangt. ac. comp., W. J. M. Coulter; M'Donagh, audit mtgee ac., Crowley, Bolger and Cusack; arrangt., audit and divd., Casey, Clay and Collins; Caldwell, do., Thompson and Edwards; arrangt., ac. comp., W. V. Seddall.

PROBATE AND MATRIMONIAL.—In Court No. 4, at 11 o'clock. Probate. Exparte—In the goods of Francis Jackson, supposed decd.; do. Daniel Farrell, decd.; do. James O'Farrell, decd. Summons—Falconer v. Walker and others. On Notice—In the goods of Catherine Lawlor, decd.; do. Patrick Curran, decd. Kennedy v. Kennedy. Matrimonial. Summons—O'Sullivan v. O'Sullivan. On Notice—Bradshaw v. Bradshaw.

TRIALS BY JURY.—In Court No. 6, at 11 o'clock. City Special—Field and another v. Field and another (probate), at hearing. The City Special Jurors sworn in the above case at hearing are required to attend this morning at the Law Courts, the Castle, in Court No. 6, at 11 o'clock. In Court No. 4, at 12 o'clock. City Special—Byrne v. Carey and another (probate), at hearing. The City Special Jurors sworn in the above case at hearing are required to attend this day at the Law Courts, the Castle, in Court No. 4 at 12 o'clock. The unsworn City Special and City Common Jurors need not attend until Monday next, June 29th. For Monday, 29th June. City Special—Macken v. Byrne (personal injuries); Quigley v. Reilly (crim. con.); Nolan v. Barry (trespass, etc.). City Common—Powell v. Roe (assault); Grehan v. the Minister of Defence (money due); Murray v. O'Mara (personal injuries).

Chambers No. 1 (Room 38). At 11 o'clock—Fraser v. Reid; Morrison v. Rogers; Dunphy v. Dunphy; O'Donnell v. Attorney-General; Tuite v. same; [illegible] v. Leahy; Conlan v. Morgan; Curran v. O'Brien; Hamill v. Attorney-General. Before the Assistant Chief Clerk, at 11.30 o'clock—Dunn v. Brett.

Chambers No. 2.—Room 39. At 11 o'clock—Samuel Holmes, Ltd., sign cert.; Beatty v. Gaul, do.; Scally v. Shaw; C. Kinsella, decd., O'Neill v. Corcoran; J. Kennedy, decd., Creery v. Rock; J. G. Dooley, decd., Dooley v. Dooley.

Before Master Jackson, K.C., at 12 o'clock—Heberanian Insurance Co. v. O Dubhar.

CONSOLIDATED TAXING OFFICE.—Master Kilbride, at 11 o'clock. Exparte Taxations—Youghal Urban District Council to Hodnett, J. Hodnett and Son; Gowan v. Warburton, Collis and Ward; De Blaquiere v. Robinson, C. R. Robinson. Master Denning, at 11 o'clock—Salmon v. Moloney, J. Lynch; Quinn v. Small, G. V. Maloney; Roper v. White, H. and W. Stanley; Roper v. White, P. J. Neilan; Torley v. Wagner, Fitzgerald and M'Cormick; Gallagher and Trustee Act, R. Keohane; Glin Rural District Council to Macaulay, R. A. Macaulay; Roche v. Browne, P. J. O'Flaherty and Son; Montgomery, decd., Barrington and Son; Rathmines Urban District Council, with Porter, H. B. Burton and Son; Rathmines Urban District Council with Strahan, H. B. Burton and Son. Master Macnamara, at 11 o'clock—A person of unsound mind (G.S.), Porter, Morris and Co.; a person of unsound mind (G.S.), Carruthers and Gamble; Tuam Clergy Widows' Fund and Charities Procedure Act, Darley, Orpen and Synnott; Lennon v. Clynes, M. P. Keating; Bailieborough Rural District Co. to Chambers, T. Y. Chambers.

BANKRUPTCY.—Before the Chief Registrar, at 11 o'clock—Arrangt., ac. comp., Horan and Devine; do. do., Collins and Son; do., do., O'Meara, Cussen and Kieran; Phelan, do., Little and Cullen; Treston, pr. dts. and veh., Thompson and Edwards; Dunne, do., do.; Roche, do., J. J. M'Donald; Weymes, do., do. do. Son; arrangt., pr. dts., Scallan and Co.; do., do.; Morrison, veh. ac., Thompson and Edwards; Cresan, do., Hoey and Denning; Bell, do., do.; arrangt., ruling on dts., W. V. Seddall; Geelan, do., Fullerton and Doyle; Farrell, ac. comp., O'Meara, Cussen and Kieran; O'Reilly, veh. ac., J. H. Dixon.

IRISH LAND COMMISSION.—At Examiners' Chambers. Before the Chief Examiner, at 11 o'clock—Thomas Edward Lloyd Neville Bagot. Before Mr. Jeffrey White, at 11 o'clock—Isabella M. Cripps Villiers (S. 532), vouch. Before Mr. Stubbs, at 11 o'clock—Percy R. Higgins (E.C. 10056) (Wilson's superior interest), vouch. At 12.15 o'clock—Wm. Carson (E.C. 5002), vouch. At 2.30 o'clock—Col. Wm. A. Gresson (E.C. 4329), vouch. Before Mr. Sullivan, at 11 o'clock—Major Edward Gloster (S. 5). Before Mr. Franks, at 11 o'clock—Jos. J. O'Reilly (S. 2195); do. (S. 4[illegible]); do. (E.C. 7866), vouch. Before Mr. Brett, at 11 o'clock—Hon. Ellen Vereker (E.C. 7453), discharge rulings. At 12 o'clock—Henry B. Morell (E.C. 8032), discharge rulings. Before Mr. Grove White, at 11 o'clock—Thos. M'D. Caffery (S. 116), vouch.

AN CHUIRT BHREITHIUNAIS CHUARDA (Circuit Court of Justice).—In Court No. 5, Dublin Castle, at 11 o'clock. Ejectment—Higgins v. Kane, at hearing. Workmen's Compensation Act, 1906—Tate v. Kavanagh, appt., Dublin Dockyard Co. respdts.; Ptk. O'Reilly appt., John J. Skelly respdt.; Sara Kelly appt., G.S. Railways respdts. Ejectments—Whitton v. M'Grath; Horan v. Sherlock; Broderick v. Flitterman; Duggan v. Sheehan; Carroll v. Cusack; O'Connor v. M'Grath; Emery v. Clarke; Crawford v. Delaney; Monk v. O'Haire; Allen and Sons v. O'Reilly; same v. O'Neill; Lennon v. Power; Corbet v. Boyle; Patterson v. M'Carthy; Irish Sailors' and Soldiers' Land Trust v. Collins; same v. Magee; same v. Hennon. Rent Restriction Act—Doyle, appt. v. Walsh, respdt.; Tucker, appt. v. Maher, respdt. Monday, 29th June. Damage to Property (Compensation) Act, 1923—Patrick Mahon; Representative Body, Church of Ireland; Alliance and Dublin Consumers' Gas Co.; Helena Bookey; James Byrne. This day. Before the Assistant Circuit Judge (at Dublin Castle, Room 71d, at 11 o'clock—Fox v. M'Kenna; Golding v. Sheil; Gernon (Richard) v. Kenny; Gernon (John) v. same; Goldberg v. Manus; Gavnor v. Macartney; Hibernian Bank, Ltd. v. Blake; Coutts v. Gibson; Healy v. M'Namara; Kenny v. Fox. For Monday, 29th June—Wallace Bros. v. Barber and ors.; O'Brien v. Connell; Crinnion v. Healy; Dempsey v. Treacy; Keely v. Creighton; Kavanagh v. D.U. Tram Co.; Kavanagh v. Minister of Defence; Kelly v. Flynn; Kiernan v. Healy; Litton v. Isaacson; Lawlor v. Taylor; Moran v. O'Neill; M'Cabe v. Thompson; M'Namara v. New Ireland Assce. Society; Meaghan v. D.U. Tram Co.

CRIMINAL COURT.—Before Mr. Justice Hanna, at Central Criminal Court, Green street, Dublin, at 10.30 o'clock—The Attorney-General v. O'Shaughnessy; same v. Laffan; same v. Glascott. A full and punctual attendance of jurors will be required. The panel will be called sharp at 10.30 o'clock, and absent jurors will be heavily fined.

THE IRISH GOLD STANDARD.

GOVERNOR-GENERAL OPENS NEW ASSAY OFFICE.

DUBLIN'S TREASURES.

The new Assay Office, which was recently transferred to Dublin Castle, was formally opened yesterday by the Governor-General.

Perhaps, the oldest chartered body in Ireland, and the only one of the old guilds extant, it was established by charter of Charles I. in 1637. The Goldsmiths' Corporation had its own office in Werburgh street, Dublin, till 1820, when it transferred to the Customs House. Burned out in 1921, the Assay Office took shelter in Abbey street, and now it is housed in Dublin Castle.

Its membership is by charter confined to 20, and its object is to protect the public from fraudulent manufacture of silver and gold. Every article under the category of plate must be hall-marked under a penalty of £50. Forged pieces are seized and become the property of the Corporation.

WITHOUT FEE OR REWARD.

After the opening ceremony, the Governor-General was entertained to luncheon by the Goldsmiths' Corporation of Ireland. The toast of "The King" having been duly honoured, the Acting Master, Mr. W. G. Thornley, proposed the toast of the Governor-General and Prosperity to the Irish Free State.

He said that their Corporation was non-sectarian and non-political, and their sole aim had always been to maintain those standards of purity in precious metals in their various manufactured forms, which were laid down nearly 300 years ago. Without fee or reward they safeguarded the interests of the public, and, in common with other assay offices, their credit stood high over the whole civilised globe.

On behalf of the Corporation, the Acting Master then presented to the Governor-General a beautiful and substantial amethyst.

FREE STATE'S GOLD.

The Governor-General in reply, said that nothing went back in history so much as matters relating to fine gold and fine silver. They entered into worship, into the marriage bond, and also into the integrity of the coinage. These things might be considered the life-blood of the State. For instance, nothing in the world had served England so much as the fact that her sovereign was sterling, that it could be relied upon in every climate, Colony, and foreign port.

In the same way, the fact that these old wares, most precious in the public estimate, should be known by a standard of purity was a guarantee for Irish workmanship, all over the world. It was a remarkable fact that at the sales the Irish silver and gold ornaments of two or three hundred years were getting dearer and dearer every year. Ireland possessed, in mere weight of gold, ten times the amount of gold in ancient ornaments than Great Britain had in the British Museum. One of the most interesting things in the collection at the Museum they owed to Lord Carson, who, when Attorney-General for England, succeeded in a law suit in recovering from the British Museum the famous Irish Gold Boat.

THE GUILD MOVEMENT.

The toast of The Goldsmith's Corporation was proposed by Sir Philip Hanson, President of the Board of Works, who said that the Corporation was the last acting body which governed matters of public concern in connection with their own art and mystery. There seemed to be a strong movement towards the return of the old guilds. It looked as if they were getting to a state of affairs where the Government would drop some of its functions, and Corporations and guilds would have more power to attend to their own affairs and make their own rules. If the Free State did begin to constitute Vocational Councils, he trusted they would take as an example the Goldsmith's Corporation.

Mr. J. W. Chancellor, in reply, said that even the Governor-General's deep interest would have come to nought were it not for the sympathetic assistance given by the Board of Public Works, which carried out the necessary work of alteration to suit their purposes with expedition.

CENTRAL CRIMINAL COURT.

JURY DISAGREES IN MURDER TRIAL.

THE CLONAKILTY CRIME.

(BEFORE MR. JUSTICE HANNA.)

The trial of Cornelius O'Leary and Hannah O'Leary for the wilful murder of their brother, Patrick O'Leary, at Kilkernan, Clonakilty, Co. Cork, on the 26th February, 1924, concluded last evening, when the jury disagreed, and a second trial was fixed for next Monday morning. On the charge of conspiracy to murder the State entered a *nolle prosequi*.

Mr. Joseph M'Carthy (instructed by Messrs. Wright and Son) defended.

Superintendent Troy, Civic Guards, said that the accused, Hannah, told him that her brother Patrick went to Bandon Fair on the morning of the 26th February, and that she prepared his breakfast at 3 a.m. He asked her whether Patrick had any enemies and she said "he has."

There were no witnesses for the defence.

Mr. McCarthy, addressing the jury, submitted that it might have been Mary Anne who committed the crime. If so, was it any wonder that there would be a conspiracy of silence to conceal the family shame?

Mr. Carrigan, replying for the State, described as "transcending audacity" the plea that the accused dismembered their brother's body and threw it to the dogs to conceal the crime committed by Mary Anne. These two monsters in the dock were now charging their dead sister, Mary Anne, with the murder, although she could have no motive for slaying her brother, as she was to get £350 out of the farm.

FOR CHILD WELFARE.

FETE OPENED IN LORD IVEAGH'S GROUNDS.

Amusements of all kinds are available at the Midsummer Fête, in support of child welfare, which opened yesterday in Lord Iveagh's Grounds, Dublin. They include obstacle golf and putting, run by Miss Costelloe, and dancing—to the music of the Adelaide Melody Band—in charge of Mrs. McConnell, Mrs. J. S. McMahon, and other ladies connected with the Rotary Club.

The fête has been organised by the Women's National Health Association, and the proceeds are to be apportioned between the Central Fund for general purposes and the various branches of the Association for their particular charities. Part of the "takings" of the Ballroom Tent are to go to the Invalid Children's Aid Committee.

The fête will continue to the end of this week, winding up with a Children's Carnival on Saturday.

CONVENT SCHOOL TEACHERS.

QUESTION OF PENSIONS.

At the annual meeting of the Catholic Clerical Managers' Association, held in the Shelbourne Hotel, Dublin, yesterday, the following resolutions were adopted:—(1) That lay teachers recognised on the staff of convent schools should be considered as qualified for pensions, and likewise junior assistant mistresses who are fully-trained teachers, and also those who, though not trained teachers, have given satisfactory service in the schools. (2) That the Government be asked to give adequate grants for building and repairing schools.

Thousands of ladies keep a box of Martin's pills in the house. Those who use them recommend them, hence their enormous sale. Price 5s. Sold by all Chemists and Stores; or post free from Proprietors, Martin, Chemists, Southampton.—(Advt.)

THE LONDONDERRY SHOW.

EDUCATIONAL EXHIBIT.

RIDING, DRIVING AND JUMPING.

(FROM OUR AGRICULTURAL CORRESPONDENT.)

DERRY, Thursday.

For the closing stages of the North-West of Ireland Agricultural Society's Show, the weather was fine, but somewhat cloudy. The work of judging having been completed in most of the classes, there was a better opportunity of comparing the various exhibits, and many visitors availed themselves of the opportunity to the utmost. Keen interest was taken in the milking competitions and the poultry, and in the afternoon a large crowd watched the riding, driving, and jumping competitions. Mr. James Cameron, one of the judges, was surrounded by a number of young farmers while he gave a demonstration on the points of the Shorthorn, Aberdeen-Angus, and the Clydesdales. He pointed out the difference between beef and dairy shorthorns, and gave some hints on the shoeing of Clydesdales. Other attractions were the competitions by the military in turn-out, mule-racing, and mule tug-of-war teams. Mr. A. Frazer, as Secretary, had charge of the general arrangements, which were ably carried out.

EDUCATIONAL EXHIBIT.

The Ministry of Agriculture of Northern Ireland had a comprehensive and interesting educational exhibit. In the main agricultural section, prominence was given to the formation of good pastures and the improving of poor pastures. Attention was also given to the destruction of charlock in oats by spraying with copper sulphate, the destruction of leather-jacket grub by the Paris Green brand of mixture; milk recording and feeding with special reference to milk yield; rations for calves and pigs, the production of milk that will keep sweet; flax and potato culture, the latter with special reference to the raising of immune varieties, suitable for export.

In the horticultural section there were examples of pruning and the management of fruit trees, and home fruit bottling, while the Plant Diseases Division showed how to deal with farm and garden pests. Special attention in the poultry section was devoted to the housing of poultry, the cutting of layers, and the selection of breeding birds. Another portion of the exhibit dealt with the marketing of eggs in accordance with the regulations of the Eggs Act. What Irish eggs have to compete against in Great Britain was indicated on a map. Leaflets and photographs were in evidence to show the means available for the training of farmers' sons and daughters at Greenmount Agricultural College and the Ulster Dairy School. The importance of winter agricultural classes was also urged.

In the pedigree shorthorn dairy cow class, the first prize went to Mr. Wauchob's Fairy Queen 3rd, a four-year-old that gave 33lb. of milk at the morning milking. Mr. Hood's four-year-old, Teeny Girl, with a yield of 33½lb., was second. Mr. Wauchob's Fairy Queen 2nd, with 39lb., was third. For cross-bred cows, Mr. Crawford's Biddy, with 29lb., was first.

POULTRY.

In the poultry section Miss E. Wright won the Ladies' Challenge Cup, Cups Nos. 1 and 2, special prizes, with an Orpington hen. The same exhibitor's bantam cock was awarded two cups, a challenge trophy and two special prizes. For his Leghorn hen Mr. R. W. MacRory won a cup and a special prize. Miss Wright's Wyandotte cock won No. 3 Cup, while her Sussex cock won another cup. Miss McCorkell won a cup for her Indian game. Mr. Magill won two cups and a special prize for his old English game bantam hen. Miss M. E. Woods got a cup and a special prize for her game bantam cock. Mr. Robert Barnes won a cup and a special prize for his goose. The special prize for old English game went to R. W. MacRory, and the cup for ducks to William Morrison. The cup for variety bantams went to Miss Wright.

RIDING AND DRIVING.

In the jumping enclosure there was a big muster of people, and the Royal Sussex band provided popular music. In the lorry parade for the best turn-out Mark Roulston and McLoughlin were first, J. R. Hastings and Co., Ltd., second, and Biggers, Ltd., third. In the farmers' cart turn-out Messrs. Drennan led with Johnnie, and Joseph Hatrick was second with Primrose.

In the single harness turn-out M. Fredlander's Derry Commander was first, John Black's Miss Eileen second, and J. Hatrick's Billy third.

In the riding competition for style and general appearance, Mrs. L. M. Smyth's Limerick was first (Mrs. Snodgrass up), Miss Law's Gertrude second, and Miss Joan Bowen's Kitty third.

For transport, best turn-out, Royal Sussex Regiment, Private Louge was first and Private Rosier second.

In the open jumping for horses, any age, J. Bamber, junior, was first with Gledheather, Miss E. J. Law second with Joyce, and James Glenn third with Gertrude.

For the best single harness turn-out, under 14.2 hands, driven by a lady, John Black's Miss Eileen was first, James Hatrick's Billy second, and William McClenaghan's The Don third.

The mule race by the Transport Section of the 1st Sussex Regiment was reminiscent of the Rodeo, the animals being barebacked. Private Bourne was first and Lance-Corporal Bell second. In the pony scramble, for ponies not exceeding 15.2 hands high, six times round the course, David Stevenson's bay gelding came in first, but was disqualified for bumping. Miss E. J. Law's Joyce was declared the winner, John McDaid's Rosebud being second.

Jumping (Novice)—Joseph Laverty's Peggy first, and The Joker second.

Single Harness Turnout (ponies not exceeding 14.2 hands)—James Breslin's Sceptre first.

For wrestling on mules, a team, including Privates Allen, Bourne and Hargraves, of the 1st Royal Sussex Regiment, won.

The Champion Stone Wall Cup (for the Macnaughten cup) was won by James Glenn's Dairymaid.

In the Pony Scramble (for ponies not exceeding 13.2 hands) Miss Oonie McLaughlin's Midge was first, H. Merrick's Poor Willie second, and J. McIlwaine's Grey Bird third.

THE LUNCHEON.

At the Melville Hotel the judges and other officials of the North-West of Ireland Agricultural Society were entertained at dinner by the President of the Society, Mr. T. F. Cooke, H.M.L.

The toast of the King was enthusiastically honoured.

In responding to the toast of "The Chairman," which was happily proposed by Dr. Rankin, Chairman of the Committee, Mr. James Cameron said that the shorthorns were good, more especially in the cow class. He was disappointed, however, that the cows placed first and second were dry. If he had a prejudice, it was that a cow should show she was earning her living honestly. Among a good lot of cross-bred cows, some of the best-looking beasts were placed down, and at the head were placed animals that should have been enjoying the old-age pension. This, he understood, was due to their being placed according to their yields.

Mr. Mitchell mentioned that he had been keeping records for over twenty years, and he alluded to the strides which dairy shorthorns had made during the past fifteen years. "You cannot buy a dairy herd," he said; "you must take time to breed it; because all the time you are looking for something you cannot see. In the selection of a cow you must know her performances as a milker."

Mr. Galbraith, replying to the toast of "The Exhibitors," said that he could not understand why the larger farmers took so little interest in the society. Small farmers supported it, but the society wanted everyone connected with agriculture. He was afraid that the light horse was taking a back place, but the tractor would not take the place of the horse in agriculture. He thought that motor lorry owners should not be allowed the use of the county roads at the expense of farmers. They should build a road to drive their lorries on, as the railway companies did.

The Rev. Mr. McIlmoyle paid a tribute to the courtesy of the officials, but thought that the judging should have started earlier, so as to give the public the benefit of their educational value. In this connection, agricultural shows were of special value, and it would be a thousand pities if any of them went out of existence.

Dr. Rankin, in reply to the toast of "The Society," alluded to its long-continued activities. In thanking the Northern Ministry of Agriculture for the assistance it had given, he said that whatever other Ministries had done, the Ministry of Agriculture had "made good."

LETTERS TO THE EDITOR.

INDUSTRIAL SCHOOLS.

TO THE EDITOR OF THE IRISH TIMES.

SIR,—The recent discussions in the *Dáil* on industrial and reformatory schools, together with the comments thereon in the Press, go to show that very many of the general public are ignorant regarding the difference between these two classes of schools. This probably arises from the fact that both are included in the Act of Parliament which established them. It must, however, be remembered that boys sent to industrial schools need have no stain whatever on their character. In nearly every instance the child is sent to an industrial school because of the death of the bread-winner or because of the want of proper guardianship. Those of tender years—four to seven—are sent to convent schools, and are, later on, transferred to senior schools. Those over seven years are generally sent direct to senior schools, and, unless for poverty or incompetent guardianship, hardly one *per cent.* of those attending industrial schools has any cause of committal. How cruel it is, therefore, to them and their relatives to have them bracketed with those who have, at a responsible age, been guilty of some delinquency—to have a stigma attached to them through life, and all for what is simply their misfortune, not their fault.

A desire was also expressed for information as to the percentage of boys who turned out satisfactorily and what percentage proved incorrigible. Speaking of Artane, I have no hesitation in saying that at least 96 to 98 *per cent.* are satisfactory, and, though an occasional one may have proved unsatisfactory, I cannot bring to memory a single boy for the past thirty years turning out incorrigible.

Reference was made by many members of the *Dáil* to the unsatisfactory financial position of industrial and reformatory schools, and this is a matter which I would earnestly press upon public attention. Already the managers have represented their position to the proper authorities, but without effect. It has been publicly stated that in Yorkshire 30s. *per* head *per* week is the capitation grant—nearly two-and-a-half times that paid here. The least payment made to English industrial schools is 24s. *per* head, and the Northern Counties contribute 26s. *per* head, against 12s. 6d.—the highest allowed in the Free State. This, together with the small number of committals, renders the financial position of the schools really deplorable. It should be remembered that those conducting the schools must provide all buildings before a single penny of grant is given. In Artane alone the various buildings for housing, industrial workshops, schools and the plant and equipment necessary for the up-to-date training of the boys cost over £100,000, and not a fraction of this huge sum was granted by the Government of the day. It was partly paid off by subscriptions and the balance met by borrowed money. At present there hangs over Artane a debt of some £20,000, *plus* a big deficit consequent on the small number of committals, on the rise in price of all school necessaries and on the large increase in wages in recent years. There is little prospect of clearing off this debt unless some of those whose means can afford it come to our assistance. There is accommodation for 830 boys in the school, though the actual number at present in attendance is only 620. Misleading statements on this point were made recently in a leaderette in one of the Dublin papers.

Artane has fully justified all that it was established for. The value of the work done has been attested by the most celebrated educationalists. The most distinguished personages in Church and State—cardinals, archbishops, bishops and abbots—from Rome, Australia, America, England, etc., have testified to its worth. The fact that it has turned out year after year hundreds of boys trained in industrial pursuits, that it has not only procured situations for them, but has followed their course and given them a helping hand for years after leaving school, and, especially, that these boys have proved themselves self-reliant and self-supporting—a valuable asset to the State—is the best testimony to the great work that has been accomplished.

I beg, then, publicly to appeal to those who, by position or influence, can aid us to see that the industrial schools be put on such a financial basis as will enable managers to tide over their difficulties and continue efficiently the great work in which they are engaged for a most deserving class of children.—Yours, etc.,

P. O. RYAN, Manager.

Artane Industrial School, Co. Dublin, June 25th, 1925.

VANISHING TEAS.

LETTER FROM LADY OSBORNE BEAUCLERK.

TO THE EDITOR OF THE IRISH TIMES.

SIR,—May I ask you to interest your readers in the scheme of "vanishing teas" which is at present circulating throughout most of the counties in Ireland, for the benefit of the Irish Jubilee Nurses' Endowment Fund? The object hardly needs recommendation from me, as I think every Irishwoman must realise the splendid work which is being done by these nurses all over Ireland, and the supreme necessity—now that we can no longer depend on the English Institute for a large annual grant towards training—of finding enough money to provide permanently for the training of 200 nurses in Ireland. £20,000—out of the required £40,000—has already been raised, and I have undertaken, at the Countess of Kenmare's request, to organise this scheme of "vanishing teas," which should bring in nearly £7,000, if it meets with the support it deserves.

Everyone can help, and the individual effort is so small that none should refuse—merely a small tea-party, a toll of 1s. *per* guest, and a promise from each of them to carry on the chain by doing likewise, but with fewer guests. The scheme is as follows:—A asks 8 guests to tea; each brings 1s. A sends the money, with names and addresses of her 8 guests, to the Hon. Secretary, c/o Lady Osborne Beauclerk, the Grammar School, Clonmel, Co. Tipperary. Each of these 8 guests (Bs) ask 7 guests (Cs), who each ask 6 guests; Ds ask 5 guests, Es ask 4 guests, Fs 3 guests, Gs 2 guests, and Hs 1 guest. Each hostess sends the names and addresses of her guests, together with their shillings, to the Hon. Sec., who immediately sends to each of them the necessary invitation cards and leaflets for their parties. The single guests at the end give 2s.

I wish everyone could realise how much the small effort of each individual link in this chain should ultimately produce, if the chain is carried through to its conclusion; and why despair invades the office when cards are returned and links are broken.

The failure of a B hostess means a loss of		£924
" " "	C " " " "	£132
" " "	D " " " "	£22
" " "	E " " " "	£4 8/-
" " "	F " " " "	£1 2/-
" " "	G " " " "	6/-
" " "	H " " " "	2/-

We have at this moment a sad little bundle of broken links clamouring to be replaced, and I shall be extremely grateful if any of your readers will volunteer to take one of them. A postcard addressed to the "Hon Sec. 'Vanishing Teas,' the Grammar School, Clonmel, Co. Tipperary," stating the name and address of the would-be hostess and the link (C, D or E, etc.) she is willing to take, will bring the necessary cards and leaflets by return.

We shall be specially grateful to anyone who, living in a well-populated district, can undertake to start a C trail, but we also have many D and E links that have been dropped, and these should be easy to place anywhere, even in quiet parts of the country. I should like to add that the actual tea-party is by no means a necessity. Friends at any distance can be asked to contribute and carry on; or if anyone feels inclined to give a cheque to the value of a finished link (as shown above), we shall be more than grateful. In order to keep down the expenses of correspondence and postage as far as possible, we only acknowledge special donations to our fund, the cards and leaflets sent to guests being equivalent to an acknowledgment for the tea shillings. We want the help of the whole community to make this scheme a success, and anyone giving a C or D tea-party should be specially careful to spread it far and wide and into every grade of society in order to ensure its successful continuance.

Perhaps, some of your readers would allow their children to give tea-parties. It would be nice to feel that the younger generation were helping in the cause which means so much to the future health of our country. In conclusion, I say to all: Please do not refuse an invitation to a "vanishing tea," and, having accepted, please secure your full quota of guests or their equivalent value, as shown in the above table of losses.—Yours, etc.,

BEATRIX BEAUCLERK.

The Grammar School, Clonmel, June 24th, 1925.

THE NATIONAL MUSEUM.

TO THE EDITOR OF THE IRISH TIMES.

SIR,—In Monday's issue you had an article on the re-opening of the Art Section of the National Museum, but no mention was made of the fact that the Natural History Section has now been closed. Calling there on Tuesday for the purpose of identifying a garden pest, I found it closed (temporarily) and a notice to that effect outside. The Art Section was closed (temporarily) for seven years.

At a time when gardeners and farmers require the Collection for identification purposes, and when many visitors are coming to the city, it seems a pity that so popular a portion of the Museum should be closed.—Yours, etc.,

"INTERESTED."

Dublin, June 25th, 1925.

EMPTY HOUSES.

TO THE EDITOR OF THE IRISH TIMES.

SIR,—Referring to the report of the meeting of the Women's National Health Association, which appeared in your issue of the 23rd instant, Dr. Alice Barry, in the course of her statement, referred to the fact that "in New York owners of houses have to pay rates whether they are occupied or not, and it encourages the landlord to keep them in a fit condition for letting." "Here (that is, in the Free State) no rates are paid on empty houses." If the latter statement is true, then it is the fault of the local authorities, and it is to be hoped that the new local authorities, not to speak of the Commissioners, will take steps to see that Section 16 of the Rent and Mortgage Interest Restriction Act (which was inserted in consequence of proposals made by the Labour Party in the *Dáil*) will be enforced. Under this section the landlord of an empty house is deemed to be the occupier and in consequence is liable for rates.—Yours, etc.,

THOMAS JOHNSON, T.D.

32 Lower Abbey street, Dublin, June 24th, 1925.

HOT WATER.

TO THE EDITOR OF THE IRISH TIMES.

SIR,—At the present time, when organised efforts are being made to attract visitors to the beauty spots of this country, as well as to induce our own people to take their holidays here, it becomes a public duty to call attention to factors that tend not only to neutralise these laudable efforts, but also to blacken—in the eyes of the stranger—the character of the nation. The columns of the Dublin Press have lately been occupied with examples of excessive charges in the vicinity of Dublin, but the following from the Hill of Howth is a world's record. A party of eight ladies went from a Southern suburb on Tuesday last to spend a day on the Hill, and brought with them materials for a picnic. As they required hot water for tea on two occasions, the occupants of a cottage, when approached for the purpose, "kindly" volunteered to supply the hot water and to make the tea.

When the party were thinking of returning home, they discussed among themselves what remuneration they ought to give the cottagers for their kindness, and a contribution was made up and a decision was also arrived at to hand over the unused comestibles. Before doing so, however, a spokeswoman of the party inquired if there was anything due for supplying the hot water, and was promptly informed that the charge was 4s. On principle, this extortionate sum was not paid, but 2s. 6d. was finally paid over—about one-third of the amount that had been intended to be handed over as a voluntary contribution in recognition of Irish "hospitality." Excursionists going to the Hill of Howth would be well advised to bring their own hot water with them.—Yours, etc.,

"ONE OF THE EIGHT."

Co. Dublin, June 25th, 1925.

PUBLIC TIDINESS.

TO THE EDITOR OF THE IRISH TIMES.

SIR,—In walking through St. Stephen's Green and the People's Gardens in the Park I have been struck with the number of papers, etc., lying on the grass, despite the fact that wire baskets for refuse have been provided by the authorities. In some of the London parks the keepers are provided with walking sticks with iron points, with which they employ their leisure, as they patrol the grounds, in picking up refuse and conveying it to the nearest basket. I have read your article this morning with interest, and think that, if our keepers were observed to be taking an interest in this question of public cleanliness (in broad daylight, as it were), it might have an educative effect on our ordinary citizen.—Yours, etc.,

"T. S."

Dublin, June 24th, 1925.

THE IRISH BOUNDARY COMMISSION.

STRABANE AND CASTLEDERG.

A report issued yesterday, by the Irish Boundary Commission, at Omagh, stated:—

"At to-day's sittings of the Irish Boundary Commission, evidence was heard on behalf of the Strabane Urban District Council, on the position of the Town of Strabane, as affected by the present boundary between Northern Ireland and the Irish Free State. Evidence was also heard on behalf of the North-West Tyrone Boundary Defence Committee, and the Strabane Rural District Council, in opposition to claims made for the inclusion in the Irish Free State of any portion of Castlederg or Strabane Rural Districts, with the exception of such portion of the Castlederg district as might be affected by the modification of the boundary at its Western end, and in support of the claim for the inclusion in Northern Ireland of portions of East Donegal, adjacent to County Tyrone."

THE LATE MAJOR-GENERAL SIR H. N. THOMPSON.

IMPRESSIVE FUNERAL AT OMAGH.

The remains of Major-General Sir Harry Neville Thompson, G.C.M.G., D.S.O., were buried at Clanabogan, near Omagh, yesterday. Sir Harry died at Osborne House, Isle of Wight, on Sunday last. The remains were taken thence to Belfast, and on Wednesday they were brought to the residence of Dr. Thompson (his cousin) at Carnowen House, Omagh, whence they were borne yesterday, with military honours, to the place of burial.

There was a very large attendance at the funeral. Virtually all the non-commissioned officers and men of the Omagh Depôt (Royal Inniskillings—Royal Irish Fusiliers), under Major R. C. Smythe, C.M.G., D.S.O., were in attendance. The firing party in the early stages of the funeral was under the command of Lieutenant French, and the party at the graveside was commanded by Captain Gough. Lieutenant J. R. C. Crossle carried the deceased officer's medals and decorations. The pall bearers were Major Harry Stack, Major George Stack, Colonel J. K. M'Clintock, C.B.E., D.L.; Major R. C. Smythe, Major Kay and Lieutenant G. Thompson, and six sergeants from the Omagh Military Depôt acted as a carrying party. The band of the Highland Light Infantry from Hollywood Barracks, under Bandmaster H. C. German, and the pipers of Omagh Depôt, under Sergeant Fisher, played the funeral music, the former playing Beethoven's and Chopin's funeral marches, and the latter the "Londonderry Air" as a lament. Large forces of the Royal Ulster Constabulary, under County Inspector Major J. Regan and District Inspector Major J. K. Gorman, M.C., were present, with Special Constabulary from the North-West training camp at Victoria Bridge, under District Inspector J. H. King, and a large body of ex-Service men, under Captain R. J. Porter and Captain T. Maguire, M.C. The flag at the British Legion premises in Omagh was at half-mast, and virtually all the members of the Legion were present.

At Clanabogan Parish Church the Rev. T. W. Benson, rector, conducted the Funeral Service, and he read the committal prayers at the graveside. The usual volleys were fired and "Last Post" was sounded by the buglers from the Omagh Depôt.

The chief mourners were Dr. Herbert Thompson and Dr. Richard Thompson (brothers), General Dorman (brother-in-law), Miss Stack, the Rev. T. L. F. Stack, Dr. and Mrs. Thompson, Miss Murphy, the Rev. Maurice and Mrs. Stack, and Mrs. Browne, Mullaghmore.

FUNERAL OF MR. JOHN THOMPSON.

The funeral of Mr. John Thompson, of Downshire House, Bangor County Down, took place yesterday, the remains being buried in the Belfast City Cemetery. A short Service was conducted by the Rev. W. J. Currie, at Downshire House, and the Rev. John Milliken, of Woodvale Presbyterian Church, Belfast, conducted the Service at the City Cemetery.

The chief mourners were:—The Rev. John Thompson, Messrs. Joseph, William and James G. Thompson (sons); Raymond E. Thompson and Melville Thompson (grandsons), and Robert McClure and Melville McClure.

YESTERDAY'S LAW REPORTS.

INSURANCE COMPANY'S CLAIM.

SUM OF £40,000 INVOLVED.

(BEFORE MR. JUSTICE MEREDITH.)

A case of considerable importance to insurance companies, involving the question of obligation to make deposits to enable them to carry on business in the Irish Free State, came on for hearing yesterday. The Western Australian Insurance Company, whose registered office in the Free State is 21 Anglesea street, Dublin, are the plaintiffs, and the Attorney-General and the Ministry of Industry and Commerce of the Irish Free State are the defendants. The plaintiffs claim a declaration that they are under no obligation to deposit with the Accountant-General of the Supreme Court of Judicature in Ireland the sum of £20,000, or any sum whatsoever, in respect of any of the classes of assurance business carried on by them in the Irish Free State; and a declaration that the Minister for Industry and Commerce for the Irish Free State is not entitled to require them to make any such lodgment of £20,000 or any other sum in respect of any of the said classes of assurance business carried on by them in the Free State, and that the plaintiffs are not under any obligation to comply with such requisition made upon them by the defendants.

Mr. Jellett, K.C., who, with Mr. Overend, K.C., and Mr. Campbell (instructed by Messrs. Molloy, Fayle and Co.), opened the case for the plaintiffs, said that there was no dispute about the facts of the case, and the question that was involved was a question of law arising out of certain Statutes that he would refer to later. It was a matter of very considerable importance, because it involved this question—whether the insurance company that had already complied with the Insurance Act of 1909 by depositing, as in this case, two sums of £20,000 each—£40,000 in all—were obliged to lodge another £40,000 over again.

The Western Australian Insurance Company was incorporated on the 5th of July, 1912, and it was established as an insurance company. In the year 1914 it extended its insurance business to the whole of the then United Kingdom, including, of course, the area now occupied by the Free State; and since 1912, when it was incorporated, and 1914 it had been carrying on its business within the United Kingdom under four heads—life assurance, fire insurance, accident assurance and employers' liability insurance.

£40,000 ALREADY LODGED.

The next thing that it was important for his lordship to know was that when they established their business in the United Kingdom in 1912 they complied with the provisions of the Act, to which he had already referred, and deposited with the Paymaster-General, an officer of the Supreme Court, £20,000 in respect of life assurance and another £20,000 in respect of employers' liability insurance. The result of that was that, having made those two deposits under the provisions of the Act, they became entitled to carry on the business of insurance under four heads; and they had been carrying on business under those four heads from that time, 1912, right on to the present moment.

In reply to his lordship, he said that there was a clause in the Constitution of the Free State, Clause 73, to which he would refer; and then he would refer to the Adaptation of Enactments Act and to an Order made on the 2nd of June, 1923, called the External Companies' Adaptation Order, 1923. These were the Statutes dealing with the matter. What he proposed to do, in the first place, was to call his lordship's attention to the Act of 1909, and trace it on from that then down to the Order of 1923. Section 1 of the Act of 1909 applied, in the first place, to companies established before or after the establishment of the Act, and whether the company was established within or without the United Kingdom was wholly immaterial. Section 2 provided what the companies were to do in regard to the deposit with the Paymaster-General for, and on behalf of, the Supreme Court; and Section 7, it seemed to him, should be construed, where an insurance company was registered or had its head office in Ireland, in this way—that the deposit would be handed to the Accountant-General of the Supreme Court in Ireland, and, having done that, that the insurance company would be entitled to all the benefits of making the deposit, not only of carrying on business in Ireland, but of carrying on business in any other part of the United Kingdom.

Counsel said that the Act of 1909 was easy enough to understand, and it gave the consequences of not doing the things that it required should be done. The position of the plaintiff company was that, having complied with the provisions as to the deposit laid down in the section of the Act of 1909, they were then entitled, as from the time that they did that, to carry on these four classes of business in any part of the United Kingdom, including the area now comprised in the Irish Free State, without being liable to any penalty or any possibility of being wound up. That was the state of affairs existing at the date on which the Treaty was signed, and at the date on which it was ratified, and on the date of the coming into effect of the Constitution. To put it another way, at the date of the Treaty, or the date of the coming into effect of the Constitution, his clients had acquired certain rights as the result of what they had done and as the result of their compliance with the Statute. That Statute required one deposit, not two. Was there anything to alter that state of affairs? Article 73 of the Constitution stated that the laws in force in the Irish Free State at the date of the coming into force of that Constitution shall continue to be of full force and effect until the same, or any of them, shall have been repealed or amended by Act of the Oireachtas. Article 73 did not purport to alter the state of affairs that existed; on the contrary, it purported to continue them to the fullest possible extent, and the only way in which that state of affairs could be altered was by an enactment of the Oireachtas. No other way could it be done—by Orders or anything else.

The whole question here was a question of law, and, if the defendants were right, the plaintiff company might as well have chucked their £40,000 into the sea—it was non-existent for the purpose for which they deposited it; and they were asked to deposit £40,000, just as if they had never deposited £40,000 at all.

Counsel had not concluded his argument when the Court adjourned until this morning.

Mr. Costello, K.C., and Mr. Bewley (instructed by the Chief State Solicitor) appeared for the Attorney-General and the Minister for Industry and Commerce.

COUNTY DUBLIN PROBATE SUIT.

A £30,000 ESTATE.

(BEFORE MR. JUSTICE O'SHAUGHNESSY.)

The hearing of the Field probate suit was resumed. The plaintiffs are Patrick Field and Edmond McGrath, who sue for probate of the will, dated 29th March, 1924, of Patrick Field, late of Shanganagh Park, Shankill, Co. Dublin, who died on November 3rd, 1924. The defendants are William J. Field and Mary J. Field, son and daughter of the testator.

The will was made in 1924, and the assets are stated to amount to about £28,000.

The defendants oppose probate on the usual statutory grounds, and undue influence is also alleged to have been used by three of his children—Patrick (the plaintiff), and Helen Field and Mrs. K. M. Beasley.

The testator was seventy-three when died. He had been a hotel-keeper at the Curragh, and later bought Shanganagh Park and farmed and bred horses.

Mr. Jellett, K.C., Mr. Lynch, K.C., and Mr. Kingsmill Moore (instructed by Mr. E. C. Jameson) appeared for the plaintiffs; and Mr. Wood, K.C., Mr. Geoghegan, K.C., and Mr. Cecil Lavery (instructed by Messrs. E. and G. Stapleton) for the defendants.

When the case was resumed yesterday, Mr. Jameson, solicitor, gave evidence as to the drafting of the will.

Mr. Thomas Sherwood Gainsford, principal assistant to Mr. Jameson, said that he knew the late Mr. Field well. He was rather gruff in his manner, but a more astute man of business he never met. Regarding the testator's dispute with his daughter, Mary Josephine, the witness said that he acted for Mr. Field in the negotiations with her. She wanted £5,000, but her father was not willing to give her this amount in ready money. A writ was served, and the witness did everything in his power to save the family from proceedings in open court. When Mr. Field gave them instructions to cross Mary Josephine out of the will he said, "My home is a hell upon earth."

Mr. William Field, ex-M.P., said that he was a distant relation of the late Mr. Field, and up to thirteen years ago had had intimate business relations with him. In his opinion he was a very keen business man—as keen as a lawyer.

The further hearing was adjourned until this morning.

DUBLIN DISTRICT COURT.

BLIND MAN'S WIFE.

SEEKS SEPARATION ORDER.

(BEFORE MR. MARK COOPER, K.C.)

An unusual case was heard when Mrs. Fountain, the wife of a blind man, made an application for a separation order. They had been married for three years, she said, and he would not agree with her children by her first husband. He had a bad temper, and on one occasion tried to strike her with a chair.

Fountain gave evidence, and stated that he loved and respected his wife; but her daughter threw a cup of tea in his face and her son threw a stone at him. There were three children, and they all attacked him with their fists. He had a pension of £1 2s. 7d. a week and gave every penny to his wife.

Mr. Cooper adjourned the case for six weeks in order to enable Fountain to procure a room for himself.

HAY THEFTS.

Christopher Kelly, van driver, and Joseph Reilly, carrier, were charged with stealing hay, the property of Mr. W. Flanagan, Crumlin. The evidence of Mr. Flanagan was that he was driving home at 11 o'clock on Tuesday night, when he saw one of the accused in his field handing hay over a hedge to a man in a van. The witness stopped them, and they were arrested. There had been a good deal of hay stolen in the locality for some time past.

Mr. Robertson, solicitor, who defended, stated that the accused were in constant employment and that there had never been any charge against them before.

Kelly was fined £1, and both of the accused were bound over to be of good behaviour for two years.

LARCENY CHARGE.

A jobbing gardener named John Sullivan, living at Upper Ormond quay, was remanded on a charge of stealing a silver cigarette case and a lady's gold wristlet watch from Clonee Lodge, Clonsilla. Mr. Denis Ward stated that on returning from Naas races he left his cigarette case on the inside of a window ledge. His wife's watch was also there, and both articles were subsequently missed.

SCOTTISH LEGAL LIFE ASSURANCE.

The annual meeting of the Scottish Legal Life Assurance Society was held in the Metropolitan Hall, Dublin, yesterday—Mr. William Munro Denholm, president, in the chair.

The directors present were:—Messrs. James F. Stuart, Dumbreck, Glasgow; Walter Nelson, West George street, Glasgow; Robert Pringle, Roslea Drive, Glasgow; William T. Doherty, Kelvinside Gardens, N., Glasgow; J. W. Warrington, Mill street, Rutherglen; John Ross, Bishopriggs; Thomas Dixon, Miller street, Glasgow; Richard Ford, Crosshill avenue, Glasgow; John Pollock, Duke street, Glasgow; Daniel Boyle, Crown street, Glasgow; Charles Sandilands, Ibrox, Glasgow; James L. Skerrett, Gallowgate, Glasgow; James Hilton, Treasurer; and William Watson, Secretary.

This is the fourth occasion since the institution of the society in 1883 that the annual meeting has been held in Dublin. There were 417 delegates from all parts, and they were welcomed by Mr. J. Hubbard Clark, ex-High Sheriff.

The report of the directors stated that there had been substantial progress and increased prosperity in every department of the society's business. There was an increase of £97,700 in premium income; £102,301 in the total income. The surplus on the year's transactions showed an increase of £42,761, and there was an increase of funds (including superannuation) of £363,389.

The report of the General Finance Committee stated that the gross collections on all tables during 1924 amounted to £1,053,918, compared with £956,218 in 1923, an increase of nearly £98,000. Claims, including surrender values and bonuses, were higher by £397,504. There had been a decrease of £38,000 in arrears. The surplus on the year's business of £355,090 marked a further record, and was £42,761 in excess of the 1923 surplus.

The balance sheet showed that the annual income was £1,186,871, superannuation fund £139,092, and the total accumulated funds £[illegible]081,589.

The report and balance sheet were adopted.

TRINITY COLLEGE, DUBLIN.

TRINITY TERM, 1925.

SPECIAL B.A. DEGREE EXAMINATION.

The following candidates have passed:—Allen, Joseph Millar; Bowden, James William; Bowesman, Henry Noel; Burns, Edward; Charles, Andrew Cecil; Clarke, Clarke, Henry Osmonde; Cowan, Maurice Charles; Cranwill, Guy Butler; Deane, Joseph Eugene; Deane-Oliver, Margaret Esther Silver; Entrican, Walter Russell; Eyre, Ernest Henry; Forsyth, Robert Lane; Fulton, Frances Maud Alexandra; Gibson, Gerald Mercier; Gifford, Margaret Kathleen; Gouws, Johan Nicolaas Sauer; Guise-Brown, Eric Noel; Horan, Victor George; Keegan, Harold Vincent; Kennedy, James; Kirkpatrick, Maud Rowlette; McDowell, Jane Fleming; McKee, Mary Edith; Macky, David John; McNeilly, Isabella Kilpatrick; McWilliam, Ethel Mary; Moore, Charlotte Elizabeth; Morris, George William Wall; Morrison, John; O'Ryrne, Andrew Edward Anthony; Orr, Thomas Percival Mathews; Pim, Frederick William; Pincus, Joseph Victor; Rakoff, Ellis; Ratthaus, Isaac Fisher; Redding, John Edward; Roberts, Maiben Albert William; Roche, Henry Joseph; Roddie, Robert Charles; Ross, Kathleen; Sanctuary, John Cyril Tabor; Selkon, Jack Michael; Smith, William Grant; Stanley, Louisa Anne Margaret; Steen, Thomas; Stokes, Nora Patricia; Stokes, Serafina Elizabeth Mary; Sutton, Charles David; Taylor, Charles Oshrey; Tector, Mabel Maria Alexandra; Vaughan, Victor St. George; Watters, John; Weir, Philip Crampton Mortimer; Woodmartin, Annette Kathleen.

Free A BOX OF Cadbury's Chocolates FOR COUPONS FROM BOURNVILLE AND CADBURY'S COCOA COCOA
INSTRUCTIONS:
Attach 20 Red Coupons or 30 Yellow Coupons from tins or packets (6 Yellow Coupons equal 4 Red Coupons) to this advertisement and post to "GIFT DEPT." CADBURY, BOURNVILLE.
(This gift is delivered by post free of tax.)
NAME
FULL ADDRESS
(In Block Letters.)
SEE THE NAME "CADBURY" ON EVERY PIECE OF CHOCOLATE

CARR'S TABLE WATER BISCUITS are not the ordinary water biscuits. Try them and you will appreciate the difference. MADE ONLY BY CARR & CO. LTD CARLISLE

AMAMI Shampoos Preferred by all the big Beauty Contest winners 6d.

In the rough
Sometimes it's the very dickens to be "in the rough"—long grass or heather, and three or four to get out of it, eh? It's a test for Shoes as well as temper. NORVIC Golfing Shoes, with their made-to-measure fit and feel, help to give that confidence which often wins at Golf. Excellent for country wear, too.
The NORVIC GUARANTEE
A printed guarantee is tied to each pair of Norvic and Mascot Shoes—Fair wear or replacement or repair.
Designed by A. G. Havers
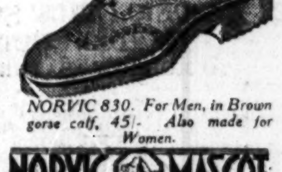
NORVIC 830. For Men, in Brown gorse calf, 45/-. Also made for Women.
NORVIC MASCOT
Write for copy of brochure, "Footsteps of Fashion," and address of Local Agent
NORVIC SHOE CO., NORWICH

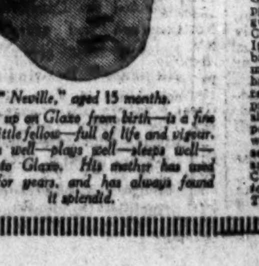
"Neville," aged 15 months.
Brought up on Glaxo from birth—is a fine sturdy little fellow—full of life and vigour. He eats well—plays well—sleeps well—thanks to Glaxo. His mother has used Glaxo for years, and has always found it splendid.
Glaxo has been used in five Royal Nurseries. These Royal Babies could have had Grade "A" or Certified Milk, for price was no object. Why was Glaxo chosen? Doubtless because, next to mother's milk, Glaxo is the best. Your baby is a King to you, and must have the best—Glaxo—the Food Royal Babies have.
HUMANISED (Prescription) GLAXO
A special form of Glaxo which has been produced under the guidance of eminent Children's Specialists. It is recommended for babies under four months of age, and it has given remarkable results in the case of premature, delicate and sick babies. In composition it is identical with human milk. In sealed Tins, price 1/6 and 4/6, at your Chemist's. Explanatory leaflet and Trial Tin free on request.
Glaxo "Builds Bonnie Babies"
Airtight 1/8; 3/6; 4/6; 7/6. Sealed Tins From Chemists, Grocers and Stores
FREE OFFER! A Trial Tin of Glaxo, or Humanised Glaxo, or Glaxo Malted Food will be gladly sent on receipt of name and address. Only one free Tin can be sent. If more required enclose 3d. in stamps for each extra tin.
Glaxo (Dept. 169), 56, Osnaburgh Street, N.W. 1
GLAXO MALTED FOOD
"Builds Bonnie Babies into Healthy Children"
A food specially prepared from pure malted barley and wheat, which—when mixed with Glaxo—provides the best means of accustoming Baby, gradually and naturally, to the assimilation of farinaceous food. Should be commenced at about six months or when Baby's first teeth have arrived. In Sealed Tins, price 1/3 and 2/4, at your Chemist's. Trial Tin free on request.

12

COX'S HIGH-CL
TO-MORROW,

CONTAINS SEVERAL
AS THE CONTENTS O
AND 23 HOLLYBANK

Among the principal it and Cabinets, 5' 6" Chi Carved Back Sideboar Glasses, Gilt Recess Mi and Mahogany Dumb upholstered backs; sever Screw Dining Tables, fr Parlour Suites, in Leath in Walnut and Mahogan Fenders and Fire Brasse Tapestry and Silk Cov Cabinet, cost 60 guineas Cabinets, Two Drawing room Tables and Chairs Trio Tables, Marble Clo gany Hall Stands and C Furnishing, including 11 Walnut and Dark Walnu Bird's-eye Maple, Mahog Deal Dressing Tables, W Single and Double Beds Beds, Bolsters and Pillo Chairs, Cooking Utensi Carpets and Stair Carpet numerous miscellaneous 12.30 o'clock. Pianos s

JOHN H. COX

BATTERS
AT OUR SALEROO
THIS
THE BUNGALOW
30 MOUNTJOY SQ
"ST. GERARD'S,"
"VENTNOR," THO
1 GRACEPARK G
41, 42 DAWSON ST
"ROSTELLYN," V
23 HAROLDVILLE
NEW BUNGALOW
1, 3, 5, 7 MABEL S
(AS A
WE HAVE

BATTERSBY
39 WESTM
ON VIEW T
THE
BRADY & SONS, ANT
BENNETT and SON, LTD., by TO-MORROW (FR
THE R

Which includes—Antique Mahogan Card Table, Half-round Mahogany Clock Case, several Arm and othe Chairs, Chippendale Two-door Cabi Sheraton Bedsteads, Pagoda-shape Lacquered Folding Screen, Wall P on carved oblong stand; Carved W Marble Mantelpiece, Pair of Old F on marble pedestals; Console and Wall Brackets, Ormolu Sconces, la niture Mounts, Mahogany Mouldin Bevelling Machine, etc., etc. Pur

BENNETT &
AUCTIONEERS & VA

SALE B
THE SAW
ON TUESDAY, 3

WE are instructed to Catalogue an Saw Mills Buildings, Plant and The Site and Buildings will be offe which the extensive Machinery and Pl and comprising 150 h.p. Tangye Engi 6 Hand Derrick Cranes, 20 Saw Bench Trenail Plant, Electric Lighting Plant, Belting, Pulleys, Office Furniture, &c., THE ABOVE EXTENSIVE SITUATE ON TIDAL WATER F FURNITURE FACTORY. Held at Catalogues, One Shilling each, can

W. MONTG
GAINSBORO' HO

SALE T
AL
HIGH-CLAS

American Roll-top Desk, Badm Culinary Utensils; Work Bench a Water Carrier, Garden Tools, Tenn SALE, 11.30.

JAMES H. NORTH

MACARTHUR'
THIS DA

Comprising—A CHOICE COLL FURNISHINGS; ALSO MAN ALL REMOVED, FOR CONVE SQUARE, SANDYMOUNT, P EXTENSIVE AND WELL-VE

SALEROOMS—
'PHONES: 159 and 629.

FURNITU

AT 256 NORTH C

ANDREW
10 I

PROPERTY SALE T
AT 73 MIDDLE ABBEY S

WELL SECURED FEE-FARM PR £89 14/7.
186 NORTH KING STREET—D premises.
ATTRACTIVE BUNGALOW RES side, Artane.
SOUND GRAZING, TILLAGE or at RATHDRUM.
DESIRABLE BUSINESS PREMI STREET.
DAIRY, GROCERY AND PR NESS—77 DORSET STRE
As already fully adver Sale at 1 p.m. sharp. Purch per cent. Auction Fees

JAMES ALLEN &
Auctioneers and Val
73 MIDDLE ABBEY STRE

COLLONE, ARM
VALUABLE FREE
FARM FOR SA

TO BE SOLD BY PUBLIC
On the Premises,
On MONDAY, the 6th day of J
At the hour of 12 o'cloc
(In consequence of the death of
Mr. Thomas McMaho

ALL that valuable Farm in th Collone, containing 14 acre Statute, or thereabouts, held subje half-yearly annuity of £3 10/10, suance of the Irish Land Acts. situate close to the road leading Markethill and about two miles City of Armagh. There is a Dw Offices on the Lands, which, with ture, could be made commodious a

For further particulars and Co apply to
JOHN W. SIMPSON, S McMahon (the Ve or to
JOSEPH VOG
Auctioneer, ARMAGH

PUBLIC AMUSEMENTS.

GAIETY THEATRE

To-night CHARLES MACDONA presents
SAINT JOAN
BY BERNARD SHAW.
THE GREATEST AND MOST INSPIRED PLAY OF MODERN TIMES.
DOROTHY HOLMES-GORE AS "SAINT JOAN."
Special Notice.—Owing to the length of this great Classic the curtain will rise at 7.30 every night.
MATINEE SATURDAY AT 2.30.
Next Week.—The Famous Farce,
"ELIZA COMES TO STAY,"
From the Criterion Theatre, London.

OLYMPIA THEATRE
(LATE EMPIRE).
TWICE NIGHTLY ....7 AND 9.
THE WONDERFUL SHOW,
"BATTY'S CIRCUS,"
Including The Bale Troupe of Trick Cyclists. The World Famous Clown,
FUNNY FRISKEY AND HIS ELEPHANT.
THE WONDER HORSE, POPGUN,
The Horse that Plays a Musical Instrument.
FREDERICA'S COMEDY TERRIERS,
The Finest Troupe of Performing Dogs Before the Public.
Children Half Price to Stalls and Circle.
Box Office, 11-4. 'Phone 3208.

ABBEY THEATRE.
EVERY NIGHT THIS WEEK AT 8 O'C., SATURDAY MATINEE, 2.30.
"THE HEART OF A CLOWN,"
AND
"THE CURATE OF ST. CHAD'S"
By CONSTANCE POWELL-ANDERSON.
Cast—Pol ua Fearghail, Muriel Munro, Lydia Sheehan, David Watson, Valentine Roberts, Donal Ward, Joy Wilson, Madeleine Kidd, Margot Brunton, Dorothy Casey, Gilbert Greene. Lily Bailey, producer. Booking at Theatre. 'Phone 3268.

ABBEY THEATRE.
MONDAY NEXT, 29th JUNE,
At 8 p.m.,
PIANOFORTE RECITAL
BY PUPILS OF
THE READ PIANOFORTE SCHOOL,
INCLUDING
MISS RHODA COGHILL.
Tickets—Reserved, 3/6; Unreserved, 2/4, from the Read School, 12 Harcourt street, and Messrs. Pigott.

METROPOLE.
JACQUELINE LOGAN,
PERCY MARMONT
IN
"THE LIGHT THAT FAILED."
From RUDYARD KIPLING'S Famous Novel.
DAILY at 2.45, 4.55, 7.5, and 9.15 p.m.

THE
MID-SUMMER FETE
(FOR CHILD WELFARE)
IN
EARL IVEAGH'S GROUNDS
(Rear of St. Stephen's Green),
On TO-DAY (FRIDAY) and SATURDAY,
26th and 27th JUNE, 1925. 3—10 p.m.

Teas, Ices, Refreshments.
Bands and Amusements of all kinds.
Roulettes, Electric Dragon and Disc.
Magnificent Ballroom.
ADELAIDE MELODY BAND.
Children's Grand Carnival on Saturday Afternoon
Golf Putting and Obstacle Golf.
Money and Other Prizes Given.

ADMISSION .... SIXPENCE.
Children Half-price.

DUBLIN METROPOLITAN REGATTA,
IRELAND'S PREMIER ROWING FIXTURE,
RINGSEND COURSE,
TO-DAY (FRIDAY) AND
TO-MORROW (SATURDAY),
JUNE 26th and 27th.
Commencing at 2.30 p.m. each day.
CREWS FROM NORTH, SOUTH, EAST & WEST Competing For
9 CHALLENGE CUPS, VALUED £625
BAND. CATERING. GARAGE.
ADMISSION—2/6 Each Day.
Schoolboys (under 16), 1/6 Each Day.

VISIT EXHIBITION OF PAINTINGS OF IRISH LIFE AND SCENERY, BY WELL KNOWN IRISH ARTISTS. IRISH COTTAGE INDUSTRIES, LTD., 85 GRAFTON STREET. First Floor. Lift.

Gaedeal-Cumann Lút-Cleas ⁊ Rotuid-eacta na h-Éireann

NATIONAL ATHLETIC AND CYCLING CHAMPIONSHIPS,
AT CROKE PARK,
TO-MORROW (SATURDAY) and SUNDAY
(Commencing at 3 p.m.).

Garda Siochana and D.M.P. Bands will attend.
Admission—Grounds, 1/-; Enclosure, 2/-; Grand Stand, 1/- extra
Entries include all the Champions.

MASONIC GIRLS' SCHOOL GARDEN FETE,
TO-MORROW (SATURDAY),
AT 2 P.M.
RACES, GYMNASTIC DISPLAYS, HIGH JUMP, MASSED DRILL DOWN, TENNIS AND BADMINTON.
BAND OF AN GARDA SIOCHANA.
Teas by Mills.
Admission by Ticket from Governors.

FETE,
KILTERNAN RECTORY,
TO-MORROW.
Every attraction. Beautiful Mountain Scenery.
'Buses leave Clery's hourly from 2 o'clock, via Milltown and Dundrum. Fare, 1/-.

LEGAL NOTICES.

SAORSTAT EIREANN.

IN THE COURT OF THE RAILWAY TRIBUNAL.

RAILWAYS ACT, 1924.

In the Matter of
THE ABSORPTION BY THE GREAT SOUTHERN RAILWAYS COMPANY OF THE SOUTHERN RAILWAY COMPANY.

Notice is hereby given that the adjourned hearing for the purpose of determining, in accordance with the Railways Act, 1924, the terms and conditions of absorption by and of transfer to the Great Southern Railways Company of the undertaking of the Southern Railway Company, with a view to preparing a scheme for the absorption of the said Southern Railway Company, will be held by the Court of the Railway Tribunal at the Council Chamber, City Hall, Dublin, at 11 a.m., on Thursday, the 9th day of July, 1925.
Dated this 16th day of June, 1925.
JOHN O'BRIEN,
Registrar of the Railway Tribunal.
3 Upper Castle Yard,
Dublin.
35/G.10086. W.H.Co.

CONTRACTS.

STATIONERY OFFICE, DUBLIN.

DISPOSAL OF SURPLUS TYPEWRITERS, ETC.

The Controller of the Stationery Office, Dublin, offers FOR SALE a number of SURPLUS TYPEWRITERS, consisting of Royals, Remingtons, Yosts, Olivers, Empires, Smith Premiers, Burlocks, L. C. Smiths, etc.; Rotary Duplicators of various makes, and a number of Copying Presses.
The Machines can be inspected by intending purchasers at the Stationery Office, Oriel House, Dublin, on Monday and Tuesday, 29th and 30th June, between the hours of 10 a.m. and 1 p.m., and Tenders for lots or for individual items may be submitted (in writing) on a form to be had on application at the Stationery Office, and should reach the Controller not later than 12 o'clock noon on Thursday, the 2nd July.
35/G8360. W.H.Co.

POWER AND LIGHTING OUTFIT.

CROSSLEY ENGINE FOR SALE, section and town gas, 35/40 h.p., electric ignition, compressed air starter, two exhaust boxes, piping and silencer, three pulleys—36" x 16" x 5", 24" x 14" x 4½", 60" x 10" x 4½", together with D.C. dynamo (with fly disc)—200 volts, 70 amps, pulley 11" x 9" x 2½" and 9" double leather endless belt. All in good condition. Can be seen running in the city. Apply P 1428, this office.

PUBLIC AMUSEMENTS.

THEATRE ROYAL.
6.45 .... TWICE NIGHTLY .... 9.0.
THE GREAT COMEDIAN,
HARRY TATE,
In His Latest Success "IN HIS OFFICE."
Minna Tomchinsky, Jean Kennedy and Sid Coppin, 5 Chicago Girls, Torino, Billy Matchett, Bolston and Bert,
NICOL AND MARTIN.

Comóṫáil na Sgéiḃteaċ

INTERNATIONAL CELTIC CONCERT
THEATRE ROYAL
SUNDAY 5th JULY
Artistes: Madame Leila Megane, the Welsh Prima Donna; Neil McLean, Arthur Darley, Miss Joan Burke, Denis Cox.
NO. 1 ARMY BAND,
Conducted by Col. Fritz Brase.
BOOKING AT THEATRE.

FOLK CONCERT,
MANSION HOUSE, 8 O'C., FRIDAY, JULY 3.
K.A.A.

THE PAVILION,
DUN LAOGHAIRE. 3.30 to 10.15.
HUGE SUCCESS! LAST TWO DAYS.
GLORIA SWANSON,
IN HER GREATEST SCREEN SUCCESS,
"THE HUMMING BIRD,"
At 3.45, 6.15 and 8.45. Prince of Wales's Tour, etc.

LA SCALA THEATRE.
AGNES AYRES IN
"THE GUILTY ONE."
Also, THE PRINCE OF WALES'S TOUR, Part 3.

THE MANSION HOUSE, DUBLIN.
"NEW PRINCES' FRIVOLITIES."
LONDON'S SUPER CABARET.
COMPLETE CHANGE OF PROGRAMME TO-NIGHT.
IN THE ROUND ROOM:
Dinner or Supper, Dance and Cabaret—30/- Inclusive.
TWO ENTIRELY DIFFERENT CABARETS NIGHTLY,
At 9.30 and 11.15 p.m.
IMPORTANT ANNOUNCEMENT.
Owing to a large number of requests, the Managing Committee have decided to open the GALLERY in the Mansion House TO-NIGHT and SATURDAY, to the general public, at a special charge of 5s., which will entitle them to see the two entirely different cabaret entertainments at 9.30 and 11.15. Evening dress optional in the Gallery.
Tickets may be obtained and table reservations made at 38 Dame street (Telephone 5066) or at the Mansion House.

THE MANSION HOUSE, DUBLIN.
GRAND FAREWELL DANCE,
ON SUNDAY EVENING NEXT,
JUNE 28th, at 9 o'clock.
NEW PRINCES' TORONTO ORCHESTRA, ALFREDO AND HIS FAMOUS BAND, HAL SWAIN AND NEW PRINCES' SAXO FIVE, THE ADELAIDE ORPHEUS BAND.
Tickets, 10/6 each.
Make your Reservations Early for DUBLIN'S BIGGEST SUNDAY NIGHT DANCE ATTRACTION.
Tickets are now obtainable at 38 Dame Street, (Telephone 5066) and at the Mansion House.

DANCE TO-MORROW,
(CLERY'S), 8 TO 11 P.M.
ADELAIDE ORPHEUS BAND
(By kind permission).
T. LEGGETT BYRNE.

PUBLIC NOTICES.

DEPARTMENT OF LANDS AND AGRICULTURE.

The Department of Lands and Agriculture require the services of a HOUSE MASTER, at the Agricultural Station, Clonakilty, County Cork. Salary, £100—£10—£150 per annum, with cost of living bonus (modified), and free board and residence. At present the bonus (modified) on £100 is £64 19/-. Candidates (who must be unmarried) must be not less than 20 or more than 30 years of age on the 1st June, 1925, and must hold a Degree or Diploma in Agriculture.
The appointment is temporary and non-pensionable. The qualifications of candidates will be reviewed by a Selection Board appointed by the Civil Service Commissioners. A preference will be given to duly qualified ex-Army candidates, and to candidates having a knowledge of Irish.
Forms of application, which may be obtained from the Secretary, Department of Agriculture, Upper Merrion street, Dublin, must be submitted not later than Wednesday, 8th July, to the Secretary, Civil Service Commission, 33 St. Stephen's Green, Dublin.
36/G. 8345. W.H.Co.

SAORSTAT EIREANN
COIMISIUN TALMHAN NA hEIREANN.
(IRISH LAND COMMISSION).
TO BE LET OR SOLD.
DERRYCARNE HOUSE, COUNTY LEITRIM,
Situate on the River Shannon.
The Irish Land Commission are prepared to Let or Sell Derrycarne House and 36 acres of ornamental ground, situate upon the shores of Lough Boderg (River Shannon), 2 miles from Drumod Railway Station and 11 miles from Carrick-on-Shannon. The House is in good repair, consisting of drawingroom, diningroom, six bedrooms, bathroom, servant's room, etc. There is a good boathouse attached, fishing upon Lough Boderg, and shooting over 400 acres.
Proposals to purchase or take the premises on lease should be addressed to the Secretary, Irish Land Commission, 24 Upper Merrion street, Dublin, from whom further particulars and Order to View the premises can be obtained.
Irish Land Commission, 24 Upper Merrion street, Dublin.
36/G. 9349. W.H.Co.

COIMISIUN UM STAT—SHEIRBHIS

OPEN COMPETITIVE EXAMINATION FOR POSTS AS SHORTHAND-TYPISTS AND TYPISTS IN THE CIVIL SERVICE.

An Open Competitive Examination for 30 established posts as Shorthand-Typists and 30 like posts as Typists in the Civil Service, will be held in Dublin and Cork on Tuesday, 28th July, 1925.
Limits of Age—18-28 on 1st July, 1925.
Subjects of Examination—Shorthand, Typing, Gaedhilg, English, Arithmetic, History and Geography.
NOTE—Shorthand is compulsory for candidate Shorthand-Typists, and Typing for candidate Typists.
Latest date for entry—Tuesday, 30th instant.
Regulations and Syllabus from
AN RUNAIDHE,
33 Faithche Stiophain,
Baile Atha Cliath.
36/G. 8363. W.H.Co.

EARLY CLOSING OF DRAPERY SHOPS.

A Special Meeting of the Irish Drapers, Outfitters and Boot Dealers' Association will be held in Moran's Hotel, Talbot street, this (Friday) evening, at 8 o'clock sharp, in connection with above. All members of Drapery and Allied Trades invited to attend.

GOVERNMENT NOTICES.

SAORSTAT EIREANN.
CUSTOMS AND EXCISE.

A Sale by Public Auction of 500 Lots of Cigars, Tobacco, Wines, Spirits, Sugar, Musical Instruments, Motor Cycle, Motor Parts, Clocks, Watches, Boots and Shoes, etc., will be held to-day (Friday), 26th instant, commencing at 12 o'clock, at the Custom House, Beresford place, Dublin.

EDUCATION.

ENNISKILLEN ROYAL SCHOOL FOR GIRLS.

Chairman of Board of Governors—
THE BISHOP OF CLOGHER.
Boarding and Day School. Highly Qualified Staff of Graduates. Preparation for all Exams. Games, Physical Drill. Terms moderate.
Apply THE PRINCIPAL.

FOR SENDING ABROAD TO FRIENDS, the best Irish Paper is the "WEEKLY IRISH TIMES." Price Twopence.

ADVERTISEMENT INDEX.

	Page		Page
Amusements	6	Lost and Found	2
Apartments	3	Medical	2
Auctions	12	Miscellaneous	12
Business Premises ...	3	Music, Pianos	5
Contracts	6	Poultry, Eggs	2
Dress	2	Public Notices	6
Education	6	Railways	12
Furniture	3	Schools	2
Government Notices..	1-6	Seaside and Country..	3
Garden	2	Shipping	12
Horses	1	Situations	2
Hotel	1	Specific Articles	2
Houses	12	Stabling and Grazing	3
Legal Notices	1-6	Tuitions	2

PUBLIC AMUSEMENTS.

ENTRIES CLOSE JULY 2nd.

DUBLIN HORSE SHOW.

AUGUST 4, 5, 6, and 7, 1925.
TRADE STANDS,
MAIN HALL.
ALL AVAILABLE SPACE BOOKED AND ALLOTTED.
MAIN HALL ANNEX,
Only a few spaces available.
Apply immediately.
GRAND STAND SEATS
At Reduced Rates prior to Show now Bookable.
All applications for Seats, Schedules, etc., to
THE DIRECTOR,
Royal Dublin Society,
BALLSBRIDGE SHOW PREMISES,
DUBLIN.

The Irish Times.

FRIDAY, JUNE 26, 1925.

NEWS SUMMARY.

IRELAND.

The Dail yesterday reaffirmed its decision that no facilities can be granted for the promotion of bills of divorce *a vinculo matrimonii* in the Free State.—(Page 7.)

The Shannon Electricity Bill was passed yesterday by the Free State Senate.—(Page 7.)

The Irish Medical Association, at its meeting in Dublin yesterday, elected Dr. F. C. Purser as President for the year 1925-1926.—(Page 8.)

The North-West of Ireland Agricultural Society's Show came to a close at Londonderry yesterday. There was an interesting educational display, and much interest was shown in the riding, driving and jumping competitions.—(Page 5.)

The results of the county and urban elections in the Free State yesterday show further successes of the business men in the towns and cities and of the Farmers' Party in the country areas.—(Page 7.)

The Bishop of Meath stated yesterday that 40 per cent. of the people who left the diocese during the troubled times had removed to other parts of the Free State.—(Page 7.)

GREAT BRITAIN.

The Finance Bill was read a third time in the House of Commons last night. Mr. Churchill, in the course of the debate, promised to search thoroughly all branches of expenditure with a view to economy.—(Page 6.)

The conference held in London yesterday between representatives of the railways and the trade unions was inconclusive.—(Page 7.)

ABROAD.

A bloodless revolution has occurred in Greece.—(Page 7.)

SPORTING.

At the Curragh yesterday Pink Hawthorn won the Tyros' Stakes, Southern Palm the Apprentices' Plate, Fohanaun the Waterford Testimonial Stakes, Island Magee the Harristown Plate, Tangle Toes the Welter Plate, and Sunnyray the St. Patrick's Plate.—(Page 10.)

At Newcastle yesterday Blackmoor won the Seaton Delaval Plate.—(Page 10.)

At Brighton Cynos won the Sussex Plate.—(Page 10.)

FINANCIAL.

London Stock Markets were brighter after a dull opening. Chinese Bonds led the improvement, and Gilt-edged and British Rails sympathised.—(Page 4.)

A further sum was borrowed by Lombard street from the Bank of England, and loans into July were made at 4½-5 per cent. Day-to-day money was in ample supply at 3¾-½ per cent.—(Page 4.)

In Dublin the market was irregular. Bank of Ireland rose 2 to 278. Guinness fell ⅜ to 64⅝, and some Railway Stocks were weaker.—(Page 4.)

The Hole in the Dyke.

A fortnight ago the Free State Senate passed a resolution on the subject of divorce for which it invited the concurrence of the *Dail*. The resolution proposed that bills for divorce *a vinculo matrimonii* should be read a first time in each House before they could make further progress in the Senate. In effect, as we pointed out at the time, the acceptance of this proposal by both Houses would not improve the position of candidates for divorce, since the *Dail*, as now constituted, would refuse a first reading to any divorce bill which carried the right of re-marriage. By the resolution, however, the Senate offered to the *Dail* a way of escape from its decision that the right of divorce *a vinculo matrimonii* should be denied to all citizens of the Free State. We are deeply sorry that the opportunity has been dismissed; for in the *Dail* yesterday President Cosgrave moved, and the House unanimously endorsed, the rejection of the Senate's overture. Mr. Cosgrave was perfectly frank in the matter. After his speech there can be no sort of doubt concerning the Government's and the *Dail's* attitude to the liberty of those subjects of the *Saorstat* who do not accept the teachings of the Roman Catholic Church on the question of divorce. It is the deliberate purpose of the Executive and the Lower House, as now constituted, that, however clear the justice of any claim may be and however urgent the hardship, no citizen shall be able hereafter to seek relief from the bonds of a disastrous marriage. The President's position is, as he claims, perfectly "logical." He will not allow the "unsavoury details" of divorce cases to be discussed in a legislative chamber where there is "no intention to grant relief." Perhaps the Senate's proposal was not logical, but it possessed a virtue which the statesmanship of all ages has recognised to be more important than mere logic. It protected the Constitution to which Mr. Cosgrave and every member of *Dail Eireann* have given solemn pledges of allegiance. It vindicated freedom of conscience in a Dominion of the British Commonwealth. It was inspired by a wisdom which ere now has rescued peoples from the ruthless consequences of applied logic—the wisdom that safeguards sound principles through storm and stress until the inevitable hour of their triumph. President Cosgrave's *ex cathedra* attitude and the *Dail's* support of it are indefensible alike on constitutional and political grounds. Yesterday's resolution deprives citizens of the right to approach the legislature through their representatives. Where the matter of divorce is concerned the law is not open and there are no deputies. This deprivation, as Mr. Thomas Johnson said, is "a very grave wrong." Since, however, Mr. Cosgrave and the *Dail* think that it is no wrong, and since strict logic is their guide, what assurance have we that in future any part of the Free State Constitution will be sacred from the invasion of their private judgment? The strongest dyke ceases to be a secure defence as soon as the smallest hole has been made in it. It is because this issue involves not merely the rights of a few victims of wretched marriages, but the liberties of every citizen of every creed, that we view the *Dail's* decision with extreme concern. Naturally, so long as it stands, it bars and bolts the door against the unity of North and South.

A Pact of Peace.

Few new facts have emerged from the debate in the House of Commons on the proposed Peace Pact between France, Germany and Britain. There seems to be little doubt that, so far as Britain is concerned, the proposal will be approved. As Mr. Lloyd George has said, however, it is right that the British people shall know precisely to what they are being committed. Germany proposes to guarantee the Western frontier of France; in other words, she is ready to pledge herself not to seek to recover Alsace-Lorraine, and to maintain a "demilitarised" zone on the Rhine in order that France may be completely free from all fear of invasion. Naturally, the proposal is meant to be reciprocal. France also must undertake not to attack Germany, and Britain will be expected to guarantee the signature of each contracting party. Mr. Austen Chamberlain told the House of Commons that Britain would not go beyond that guarantee. She will be pledged to go to war only if either France or Germany should break her bond, and then only when all the resources of an exhaustive arbitration system should have failed. Apparently, Germany's offer is quite sincere, and, if it is accepted now, the chances of another great war within the next fifty years will be reduced considerably. Nobody who has any knowledge of human nature pretends that this or any other pact will make war impossible; but it will bring disarmament in Europe into the region of practical politics.

Of course, there are difficulties which have yet to be overcome. When the attempt of the French Government to obtain a British-American guarantee of security failed, private engagements were concluded with Poland and Czecho-Slovakia which, to all intents and purposes, made these States vassals of France. To-day they are her close allies, and any pact which ignores their position will be worthless. Mr. Ramsay Macdonald cited a hypothetical case which must give every Briton food for thought. If Poland should be attacked by Russia, France would be bound to go to her assistance. She would be forced to ask Germany for permission to send troops through German territory, in which event Russia, undoubtedly, would threaten the Germans with war. If Germany then should refuse the request of France, and prevent her by force from sending troops to Poland, what would be the position of Britain? Mr. Chamberlain seems to be satisfied that the proposed pact will bind Britain to nothing outside the obligations which it specifies. He says that, in the event of a Russo-Polish dispute, followed by a Franco-German war, Britain would have a completely free hand. He was careful to point out at the beginning of his speech, however, that the days of isolation, "splendid" or otherwise, were over, and that Britain could not separate herself from the Continent. A war such as that which Mr. Ramsay Macdonald adumbrated could not fail to involve the British nation.

The proposed pact ought to over-ride all existing arrangements except those which have been made under the direct ægis of the League of Nations. Private alliances constitute the greatest danger to peace. No man or nation can serve two masters, and any pledge-bound group which is outside the League of Nations must interfere, sooner or later, with the aims of that body. The proposed Franco-German Pact offers great hope to Europe, but it ought to be accompanied by further pacts between Germany and her Eastern neighbours. If Poland and Germany cannot agree to guarantee the inviolability of each other's frontiers, they, at least, can bind themselves to submit any possible dispute to arbitration, and all the forces of diplomacy ought to be directed towards that end. For the moment negotiations with Russia are impossible; but, when all is said and done, no real guarantee of Europe's peace can be secured until she is brought back into the family of nations. Any pact or series of pacts, therefore, that is concluded at present must be regarded as temporary, and a blank space ought to be left for Russia's signature. Germany's entry into the League will give the Russian people an excellent lead. It will show them that the nations of Europe are determined to do everything in their power to achieve a lasting peace, and ultimately may persuade them to abandon their attitude of hostile isolation. There is no other way. Force has failed, and will continue to fail, to convert Russia, and until she is converted all our hopes of world disarmament will be in vain.

The Speed Limit.

As the law stands in Britain and Ireland, drivers of motor vehicles of all sorts are liable to be prosecuted if they exceed anywhere a speed of twenty miles an hour. In practice, as every motorist knows, on country roads that speed is rather a *minimum* than a *maximum*, and it has been announced in England that the police there allow a substantial margin beyond the statutory speed limit. The discrepancy between the law and the practice is unsatisfactory. It leaves drivers in doubt as to the speed which they can use with impunity, and again it hinders the police in the suppression of dangerous driving in crowded areas, since the offender may be technically within the allowed speed. At the suggestion of the British Home Secretary a committee of members of Parliament has been in consultation with officials at Scotland Yard, and recommendations have been put forward for the reform of the law as it affects the London Metropolitan area, which deserve imitation elsewhere. An agreed statement points out that the practice of setting police traps to time cars on stretches of road succeeds in some measure in discouraging excessive speeds, but has little effect in checking dangerous driving at cross-roads, round corners and in busy spots. The speed limit should be raised or abolished, and dangerous, rather than fast, driving should be punished. The statement recommends that uniformed police should be stationed at danger-points, and prosecutions should follow driving which common-sense shows to be dangerous, irrespective of speed. Patrols by police mounted on motor-cycles, as in America, should be instituted to check driving at really excessive speed on long expanses of road where the limit of merely twenty miles an hour could not reasonably be imposed. It is desired, then, to give greater flexibility to the regulations. If this is done, no motorists will have cause to complain save those boors who to-day, by their inconsiderate methods of driving, imperil other users of the road while yet keeping within the letter of the law.

Substance of Stars.

Ever since Chaldæan shepherds in the earliest ages watched the stars with eyes that could discern satellites which needed our telescopes for their re-discovery, men have yearned to know the secrets of the heavens. Not until our own age, however, was it conceived that men would be enabled actually to identify the substance of the heavenly bodies. This, however, was achieved when spectrum analysis was devised. As every reader knows, the principle of this scientific process is that light, passed through a prism, splits up into an arrangement of colours and bars which varies in accordance with the nature of the ignited substance that occasions the flame. The spectra of the various elements have been recorded by experiment, and it is now possible to trace the elements which are the source of those fires in the heavens that light our world. A piece of important spectroscopic research has been completed recently by Miss Payne, of the Harvard University, who has laid a preliminary account of her conclusions before the British Astronomical Association. Miss Payne has devised a method by which not merely the elements present in stars examined by the spectroscope may be discovered, but the proportion in which they are mixed or combined. The most remarkable result of her investigations is the discovery that the chemical constitution of the stars, no matter in which quarter of the universe they are placed, is found to be virtually the same. Another student of the heavens, Professor J. C. McLennan, has applied spectrum analysis to the Aurora Borealis, and has found oxygen, nitrogen and helium in those yellow-green, shifting shafts which are so beautiful a phenomenon in our Northern skies. A cold sea of helium sixty miles above the earth is thus revealed in a Canadian laboratory.

WEATHER FORECAST.

General Inference.—Pressure remains high over the Atlantic and a depression is developing north of the Shetlands, secondaries to which will move southwards down the North Sea. Winds will be between north and north-west. Weather will remain fair in western districts and in the extreme south-east of England, but will probably become unsettled in other eastern districts.

Ireland North-West and North-East—Winds north to north-west, moderate, fresh locally; fair to cloudy, showers later. Visibility good; temperature moderate to rather low.

Ireland South-East and South-West—Wind north, light to moderate; fair; good visibility; moderate temperature.

South-West Seaboard and Irish Sea, St. George's Channel.—Wind north, moderate; fair; visibility good; sea slight to moderate.

North-West Seaboard.—Wind north to north-west, moderate to fresh; fair to cloudy, some showers; visibility good; sea moderate.

Dixon and Hempenstall, Barometers and Forecasters, 12 Suffolk street, Dublin.—(Advt)

DUBLIN WEATHER REPORT.

June.	Bar.	Thermometer. Temp. 10 p.m.	Max.	Min.	Grass Min.	Wind.	Rain. m.m.	Sun hours
19	30.238	60.8	68	46	44	N.E.	—	9.8
20	30.138	56.5	68	51	49	W.	—	6.0
21	30.120	57.5	66	50	48	N.W.	—	6.5
22	30.194	59.3	65	45	40	N.E.	—	11.4
23	30.204	56.8	67	47	44	N.E.	—	12.1
24	30.194	60.7	71	50	45	N.E.	—	13.3
25	30.192	59.7	68	48	44	N.	—	7.6

SUN (NEW TIME).
To-day....Rises .. 4.58 Sets 9.57
To-morrow.. „ .. 4.58 „ 9.57
Lighting-up Time 10.57

HIGH WATER.
DUBLIN.
To-day....Morning 3.18 Afternoon 3.38
To-morrow.. „ .. 3.53 „ 4.19

PRESENTATION TO SIR HAMILTON HARTY.

A small group of gentlemen connected with music in Dublin met at dinner last evening at Sir Stanley Cochrane's residence, Woodbrook, Bray, to offer their congratulations to Sir Hamilton Harty and to make him a presentation of Mus.D. robes. The party consisted of:—Sir Stanley H. Cochrane, Bart.; Sir John Irwin, Major Arthur Whewell, George P. Hewson, Mus.D.; John F. Larchet, Mus.D.; Signor Viani, Thomas H. Weaving, Joshua Watson, Col. Fritz Brase, James Aikman Forsyth (*Morning Post*), Joseph O'Mara, B. Brooke-Alder. The following gentlemen were unavoidably prevented from being present:—Commendatore Esposito, Mus.D. (Vice-President, R.I.A.M.); Mr. James Drury (Vice-President, R.I.A.M.); Warburton Rooke, Mus.Bac.; Mr. Vincent O'Brien.

BISHOP'S STORY OF TRAM-CAR PASSENGER.

The Bishop of Liverpool's account of an adventure with a woman tramcar passenger caused amusement at the dinner of the Surveyors' Institution and Land Agents' Society at Liverpool last night.

He said: I sat opposite a lady, who had arrived at that stage of refreshment when the victim is in the habit of thinking aloud. She looked me up and down, and exclaimed in an audible voice: "Here's another of them going home to say his prayers. I suppose he thinks he's tired. I expect he never did a hard day's work in his life-time."

She seemed to soften, added the bishop, because as she rose to make her unsteady way out of the car she tapped me on the knee and said: "You will have to help me down, dearie."

I did so, exclaimed the bishop amid laughter.

COURT AND PERSONAL.

The King and Queen held the third Court of the season last night at Buckingham Palace. There was a large attendance, including foreign and overseas visitors at present in London. The new arrangements for facilitating the arrival and departure of carriages conveying guests to and from the Palace proved to be most successful.

* * *

Prince Henry, who was the guest of Lord and Lady Brownlow at Belton House, visited the Lincolnshire Agricultural Show at Grantham yesterday. Many persons were presented to the Prince by Lord Brownlow, who is Mayor of Grantham this year.

* * *

The Duchess of York has promised to open the new International Students' Hostel in Manchester square, London, next Tuesday, and on July 7th she and the Duke of York will attend the evening reception that the Marchioness of Salisbury is giving for overseas visitors in connection with the Women's Section of the British Empire Exhibition. Yesterday the Duchess attended the festival in aid of the Empire Pilgrimage Funds, which the Dowager Lady Raglan and Lady Beecham had organised at 19 Grosvenor square.

* * *

Sir Henry and Lady Greer's guests this week at Curragh Grange for the Irish Derby Meeting included General Sir Bryan and Lady Mahon, the Hon. Lady Bailey and Captain Charles Moore. Sir George and Lady Colthurst, who spent the past six months at Monte Carlo, have returned to Blarney Castle. Sir George has recovered completely from his recent illness. Sir Richard and Lady Musgrave have returned to Tourin, Cappoquin, from London, where they had been staying for a few weeks.

* * *

The Countess of Bessborough returned to London on Wednesday from Paris. Lady Dashwood has arrived at West Wycombe Park, Bucks, from Brussels, where her husband, Sir John Dashwood, premier baronet of Great Britain, is Second Secretary at the British Embassy. Mr. Norman B. Woolworth, whose marriage with Miss Stanbury will shortly take place, has arrived in London from the United States.

* * *

Among the latest arrivals in London from the Continent are the Marquis de Bozas, the Comte du Bourg, Count and Countess Ceriana, Comtesse Marie de Montagil, Mons. and Madame Paderewski and the Mayor of Jersey City, U.S.A., and Mrs. Franck Hague, who have been spending some time in France.

* * *

Sir Edward Bellingham, Bart., has left Castle Bellingham for London. Senator Sir John Keane, Bart., Sir John Griffith and Colonel F. Blacker were among the departures for England yesterday.

* * *

A marriage has been arranged, and will take place early in August, between Beatrice Mary Victoria, daughter of the late Sir Frederic Cullinan, K.C.B., and Lady Cullinan, Rathlahine, Greystones, Co. Wicklow, and Ernest Higson, M.B., of Swinton, Manchester, fourth son of the late Peter and Mrs. Higson, of Bolton, Lancs.

* * *

The marriage arranged between William Francis Small, Woodhill, Forfarshire, and Miss Gladys Henderson (Peggy), 61 Eaton terrace, London, S.W.1, will take place on 25th July at St. Stephen's Church, Westminster, at 2.30 p.m. All friends will be welcome at the church.

* * *

Dr. P. MacCarvill has taken up residence at 38 Upper Fitzwilliam street, Dublin.

* * *

Dr. M. McKnight has left 58 Amiens street for two weeks.

MARRIAGE OF MR. T. H. MURRAY AND MISS O'BRIEN.

Miss Audrey O'Brien, only daughter of Mr. and Mrs. E. L. O'Brien, of Lakefield, Tetham, Co. Tipperary, was married yesterday at St. Mary's Church, Cadogan street, London, to Mr. Thomas Henderson Murray, M.C., late 7th Dragoon Guards, of Kalomon, Rhodesia, younger son of the late Sir John Murray, K.C.B., Challenger Lodge, Edinburgh, and of Lady Murray, 7 Egerton Gardens, London. The bride, who was given away by her father, wore a gown of ivory charmeuse and old Limerick lace, with pearl trimming; the train of charmeuse was edged with lace, and the plain tulle veil was held in position with a bandeau of pearls and orange blossom, and she carried a bouquet of lilies of the valley. Five little maids and three pages formed the bridal retinue—the Misses Susanne and Pamela de Burgh, Joyce Kingscote, Patricia Mackay, Jean St. Claire. They wore silver lamé dresses, with rosebuds round the hem, and green leaves on their hair. The pages, Masters Douglas Motion, Peter Marriot, and Anthony Murray, wore pink satin suits. Mr. H. C. R. Bolckow, 7th Dragoon Guards, was best man, and the marriage rite was performed by the Rev. Father S. D. Reddy.

After the ceremony a reception was held at the Curzon Hotel. Among those in the congregation were:—Lady Murray, mother of the bridegroom; Mrs. O'Brien, mother of the bride; Mrs. O'Brien, Mr. O'Brien, the Misses Murray, Mr. and Mrs. J. S. Murray, Mrs. Murray, Mr. J. C. Murray, Sir Timothy and Lady O'Brien and the Misses O'Brien, Lady Jackson, Count and Countess De Calry, Sir Henry and Lady Jerningham, Lady Sykes, the Hon. Mrs. K. Mackay, and Sir Keith Fraser.

Some handsomely hand-embroidered Linen Frocks in attractive colours have arrived this week at Switzer's Costume Gallery. From 32s. 6d.

Inexpensive Hot Weather Frocks, Tennis Frocks, Sports Frocks, Wash Frocks, Cream Jumper Tennis Skirts, Coats and Cardigans.—W. Holmes, Dublin, Ltd., 69, 70, 71 South Great George's street.

Tennis, Sports and Country Wear—Soft, pliable Felt Hats, lovely pastel shades and ivory, new shapes—At Holmes', George's st.

Dainty cool dresses at Slyne's, Ltd., 71 Grafton street.

PASSENGERS ON ROYAL MAIL STEAMERS.

Arrivals:—Mrs. James O'Brien, Miss Ruth Harkness, Mr and Mrs. J. R. Henesey, Mrs. Lawrenson, Miss Hilda Lawrenson, Mrs. Beringham, Mrs. Bergin, Miss M. G. Blake, D. J. Cohen, Mr. and Mrs. J. J. Spicer, Miss G. Cullen, M. G. M'Clean, Mr. and Mrs. J. H. Gill, Mrs. H. F. Powell, Miss Powell, Gerard Powell, Denis Johnston, Mrs. Swifte O'Fflahertie, Mr. and Mrs. S. C. Allen, Mrs. Benwell, Misses B. and D. Kelly, S. Gerard O'Rourke, Mrs. J. C. Irwin, Miss Barker, Dr. J. H. Mellotte, Miss Gaffney, Joseph P. Hayes, T. C. Spinner, H. J. Lee, Geo. Hare.

Departures:—Mrs. J. X. Murphy, Captain R. J. Hope, G. C. King, Mrs. R. G. H. Russell, Mrs. Percival Elgee, Miss Kathleen Kelly, Miss Eileen O'Connor, Miss Nora O'Connor, Mrs. Florence Hadden, Miss Mona Sheehan, Miss Chris Sheehan, Miss Beryl Fennah, Master John Sheehan, Miss Doris Bowes Watson, Mrs. David Lowe Watson, Mrs. Bryron, M. J. Cotter, G. Stopford, Miss Dixon, Miss Margaret Dixon, Miss Mollie Johnston, Dr. and Mrs. T. E. Gordon, Miss P. Gordon, Miss Canning, Sir Edward Bellingham, Mrs. T. A. Gahan, Miss Gahan, Miss C. R. Kidd, Miss F. K. Day, Miss D. Goodbody, Miss Fox, Miss J. Goodbody, M. H. R. Sieyes, Henry L. Dowd, J. M. Slattery, Mr. and Mrs. B. L. Barter, Mrs. Charles Spain.

Other Arrivals and Departures will be found in "Dublin and the Provinces."

McBirney and Co.'s Great Annual Summer Sale this and following days. Write for Price List.

Carpets Shaken and Cleaned by most approved method.—Millar and Beatty, Ltd.

Anderson, Stanford and Ridgeway, Ltd., Grafton street, have purchased the business and plant of the (B.V.C.) British Vacuum Cleaner Co., London, and are the only firm in Ireland who can supply this service to your house.

Before going on holiday send clocks for overhauling to John Morton, Nassau street. They will be in going order when you return.

Mourning orders receive prompt attention. Davis and Co., 45 Grafton street. 'Phone 4905.

TO-DAY'S ENGAGEMENTS.

Gaiety Theatre—"Saint Joan," 7.30 p.m.
Theatre Royal—Varieties, 6.45 and 9 p.m.
Olympia Theatre—Batty's Circus, 7 and 9 p.m.
Abbey Theatre—"The Heart of a Clown" and "The Curate of St. Chad's," 8 p.m.
Metropole Cinema—"The Light that Failed," 2.45, 4.55, 7.5 and 9.15 p.m.
La Scala Theatre—"The Guilty One."
Mansion House—Cabaret.
Pavilion Cinema, Dun Laoghaire—"The Humming Bird," 3.30 to 10.15 p.m.
Mid-Summer Fete (for Child Welfare)—Earl Iveagh's Grounds (rear of St. Stephen's Green), 3 to 10 p.m.
Exhibition of Paintings—85 Grafton street.
Dublin Metropolitan Regatta—Ringsend, 2.30 p.m.
Nightingale Hall, Clyde Road—Demonstration, Dalcroze Eurhythmics, 7.30 p.m.
Dail Eireann, 12 o'clock.
T.C.D. Commencements—Honorary Degrees.
Royal Irish Academy of Music—Reception to Sir Hamilton Harty.
E. and J. Burke, Ltd.—Bachelor's Walk, Central Criminal Court—10.30 a.m.
Dublin Circuit Courts—11 a.m.

LONDON LETTER.

UNEMPLOYMENT.

59 FLEET STREET, LONDON,
THURSDAY NIGHT.

The Socialist motion of censure on the Government for its supposed failure to deal in a satisfactory manner with the unemployment question will be moved by Mr. Ramsay Macdonald, and supported by Mr. Wheatley and Mr. Snowden. The debate next Monday will be one of considerable importance; for the Government will take the opportunity of announcing its intentions regarding the future of the "dole" and the measures which it proposes to take to find work in several directions for the unemployed. In the Lobby the motion is regarded as purely a political demonstration; for even the most extreme Socialists admit in conversation that the unemployment question cannot be solved satisfactorily in a few months.

It is generally agreed in Socialist circles that the recent great additions to the ranks of the unemployed have been due to the condition of the mining industry, and that it is quite possible that the situation may become much worse before it takes a change for the better. The best judges in the Socialist ranks do not admit, however, that the mining outlook is hopeless. The position bristles with difficulties, but it is still hoped that, with good-will on both sides, a revival of prosperity may be found. In the Socialist ranks the sympathies are naturally with the miners, but the party is not blind to the absolute necessity of both parties working together as harmoniously as possible in order to restore confidence in the industry.

The Eight-Hour Day.

I believe that it is now recognised among the coal-owners that there is no prospect that a proposal for a reversion to the eight-hour day in the mining industry will meet with consideration by the miners, or that the Government would agree to put it into operation by legislation. This does not alter their point of view that a return to the eight-hour day is essential if the industry is to be brought back to a healthy state; but, in the meanwhile, they will content themselves with tearing up the old agreement. It was rather expected that the owners would give notice to terminate this agreement to-morrow, but they do not wish to rush matters unduly.

The Rail Crisis.

Little news leaked out this afternoon regarding the meeting between the representatives of the railway companies and the delegates of the unions with members engaged in railway work. The meeting was private and informal, but the attendance was notable; for the National Union of Railwaymen was represented by its Executive, including the President, Mr. W. Dobbie, Mr. J. H. Thomas, M.P., and Mr. C. T. Cramp. It is impossible to give any forecast of the turn which events may take in connection with the railways, but at the moment there seems to be a disposition to examine the situation most thoroughly in a spirit of good-will and conciliation which may mean much in the future.

The Chinese Disturbances.

The Archdeacon of Hong Kong, the Venerable E. J. Barnett, who has recently arrived in London, considers that the situation in China is extremely dangerous—worse in some ways than during the Taiping rebellion or the Boxer rising. Mr. Barnett said to-day that when he left China the Bolsheviks were making no attempt to disguise their activities, and gradually growing armies were drilling under the Red Flag in the next compound to his; and on the last day of February there was a street fight between a Russianised force and another faction on his doorstep. The Archdeacon has been told that there was not a Government office in Canton which had not one or more Russians on its staff, while Russians were to be seen everywhere.

Savings Certificates.

The expectation that Mr. Churchill, when he addresses the meeting of the National Savings Movement at the Guildhall next week, will announce a reduction in the price of issue is not likely to be fulfilled. The certificates certainly showed a slight dropping off in popularity for a few weeks after the price was raised from 15s. 6d. to 16s., but since then the sales have shown a satisfactory increase, and they are now bought to the extent of over a million a week. The yield is not quite so high as upon the Free State certificates, but it is double the rate paid upon deposits in the Post Office Savings Bank, and in times of greater industrial prosperity their sales would probably show a considerable expansion.

The Duke of York.

The Duke of York was introduced at a meeting of the Privy Council, held by the King at Buckingham Palace this morning, being the third son of the King to become a Privy Councillor. The Prince of Wales for years has been a member of the Privy Council, while Prince Henry became a member early in the present year when it became necessary for him to take a place on the Council of State set up while the King was abroad after his illness. When a new member is introduced to the Council it is usual for him to be sworn in, but this is not considered necessary in the cases of Princes of the blood royal.

American Methods.

It seems incredible that a United States film agent should be able to secure the presence of a number of the Hampshire Territorials to give him a salute on landing at Southampton, to accompany him to London, and then on a march to Wardour street, as a guard to his film. Yet all these things took place yesterday, and questions in Parliament and an official inquiry will follow. The film agent stated to-day in reply to inquiries that the film cost a quarter of a million to produce, and that it could not be reproduced if it were stolen, and that he took steps to secure protection at Southampton in the same way as he did in New York.

London's Weather.

The weather in London to-day was a complete contrast to that of yesterday. It was sunny and fairly warm, though a cool breeze from the North prevented anything like an approach to a heat wave. The Air Ministry gives no promise that there will be a return to the brilliant fine weather of last week, while it forecasts light rain and possibly warmer conditions than those ruling at present. Last night was the coolest night which London has had for some weeks; for the *minimum* temperature was only 49 degrees, virtually a "record" for June.

Cricket Records.

The present season has already become memorable in cricket history, first for the score of 315 made by Holmes, the Yorkshire batsman, at Lord's, which broke the previous "record" for the ground of 278, which had stood for 105 years; and, secondly, for the prospect—a very distinct one—of Hobbs passing the "record" set up by Dr. Grace of 126 centuries during his lifetime. The popular Surrey batsman so far has made 123 scores of over a hundred, including one against Warwickshire yesterday.

TRINITY COLLEGE.

UNIVERSITY OF DUBLIN.

The Senate of Dublin University will meet in the Theatre of Trinity College to-day at 3 p.m. for the purpose of conferring Degrees.

FREE STATE ELECTIONS.

SOME STRIKING RESULTS.

BUSINESS PARTY'S SUCCESS.

LABOUR DEFEA[T] IN ATHLONE.

BIG TURNOVER IN WATERFORD.

While the results of the county urban elections in the Free State are yet complete, those which have announced show that over the greater of the country political considerations not weigh with the electors. In the r areas the Farmers' Party did well, w in the towns and cities candidates went forward as the representatives the business community or the ratepa secured a large percentage of the vote Labour in the towns did not score largely as it expected, and one of

The following abbreviations are use to indicate the parties to which th candidates belong:—
B.—Business.
F.—Farmers.
S.F.—Sinn Fein.
I.—Independent.
C. na nG.—Cumann na nGaedheal.
R.—Ratepayers.
L.—Labour.
W.U.—Workers' Union.
P.—Progressive.
*—Signifies old member.

most striking results of the elections the capture of the Athlone Council Labour by the representatives of the R payers' Association. In Waterford the candidates of the Progressive P made an excellent beginning, secu many of the seats on the Corpora while in smaller towns the victor Business Men is surprising. Gene speaking, Cumann na nGaedheal ca dates did well, although in one inst a Senator failed to secure election local body; but the total number of publican representatives is not large.

THE TOWNSHIPS.

PEMBROKE.

East Ward.—Electorate ...; Total poll, Spoiled votes, 105. Quota 385 ... Candidates), First Count—F. Cassidy (I.), *J. Good, T.D. (B.), ... *J. McDonnell (R.), 230 ... 191; *J. Maguire (I.), 168; William Murphy 150; Margaret Kerr Dixon (R.), ... (R.), 137; Toldas Breslin (S.F.) ... (S.F.), 109; William Clarke (W.U.) ... (L.), 77; M. Meleady (W.U.) ... (R.), 68; *C. R. Dunbar (R.), ... (S.F.), 60; Peter Murray (W.U.) ... F. Cassidy (I.), *J. Good, T.D. (B.), ... (L.), J. McCann (R.), *J. McDonnell (R.) ... Dunne (S.F.), *J. Maguire (I.).

KINGSTOWN.

Glasthule.—(5 Seats—12 Candidates) Poll votes. Quota 189. First Count—J. M. 333; J. Dixon, 52; C. Dromgoole, ... Falkner, 105; A. M. Fleming, 56; ... 64; J. Gregan, 23; W. J. Kerslake, 117; ... Mallins, 89; L. O'Brien, 27; F. J. O'Reill ... W. Wilson, 77. Mr. Devitt was declared el ... and also Dromgoole (223) on the sixth ... Mallins (194) on the seventh count. Falkne ... Kerslake were also declared elected ...

East Ward.—(5 Seats—14 Candidates), 1,100 votes. Quota 184. First Count—J. ... 49; R. Byrne, 24; T. Byrne, 12; ... H. P. Courtney, ...; J. Drooge, 64; ... 56; E. J. Mallins, 63; ... Merrin, 298; L. O'Brien, ...; P. O'Toole, ... Rollins, 161; F. J. Thompson, ... Elected on count—Dr. Merrin and Dr. Mannsell. Rollins was elected on the sixth count. Mallins and were declared elected after the twelfth count.

URBAN AND RURA[L] COUNCILS.

LEINSTER.

Drogheda.—Duleek Gate—Aldermen ... (S.F.), R. Murdock (R.), Councillors ... (L.), J. Carroll (S.F.), P. Byrne (L.), ... (B.), P. J. McNamara (B.), M. J. McGowan ...

Dundalk.—North—... Deery, J. O'Hagan ... Daly. South—F. Gosling, T. Byrne, M. ... T. O'Rourke and P. Hughes. Middle—P. ... J. Hamill and J. McGuill. Seatown ... McGahon, J. Kelly, J. Coburn, P. Clark ... Clarke, B. Hamill, J. Haurathy.

Athlone—J. Fleming (R.), S. J. McGrann ... J. Horan (R.), M. Hogan (R.), W. J. Moore ... J. Coen (R.), W. Walsh (R.), W. Kelleher ... D. J. Dolan (R.), M. J. O'Meara (R.), J. ... ham (R.), R. Baile, M.A. (R.), J. Henry ... G. Smith (L.), H. Broderick (L.), M. Bro... (L.), M. J. Hughes (L.), J. Fitzpatrick (L.)

Navan.—North—P. Clusker (L.), J. Elliott ... P. Gaughran (R.), J. Spicer (R.), J. Quinn ... A. Sherlock (L.), T. Walsh (L.), H. Dorr ... J. Cooke (R.), J. Finnegan (R.), E. Gilsenan ... T. Finnegan (B.), I. Loughran (B.), P. ... (R.), P. Mahon (L.).

Trim.—R. Harman (C. na nG.), W. Sweeney ... nG.), H. Allen (C. na nG.), John Brogan ... nG.), B. Reilly (C. na nG.), J. Matthews ... J. Brogan (C. na nG.), T. Creighton ... Doran (C. na nG.).

Wicklow.—Kilmantin—J. Everett (I.), D. H... (R.), J. Nichols (P.), J. Kennedy ... Dunne (L.), B. Laler (P.), P. Murphy ... Clarke (L.), J. Kennedy (P.), Abbey ... (R.), F. Murphy (R.), J. Barlow (P.), J. S... (L.), C. W. Hudson (R.), Castle—J. Conro... Joseph D'Arcy (R.), W. J. Hoskins (R.) Turner (P.), J. McCall (I.), J. O'Connor ... Carroll (P.).

Balrothery.—Balbriggan—P. J. Curran ... F. Cumiskey (R.), J. Farrell (R.), T. W. P... (F.), Mason Yeates (I.), Malahide—C... Hutchinson (I.), J. Dickie (F.), Col. Lawle... P. J. Fogarty (S.F.), J. Kennedy (R.), ... Smyth (R.), A. J. McLoughlin (R.), Skerr... Rooney (F.), W. Ganly (F.), Henry Dardis ... T. Healy (R.), M. Murray (R.), C. Murray ...

Balbriggan.—P. M. Cashell (R.), J. Cant... P. J. Curran (L.), W. F. Cumiskey (R.) ... Gorman (R.), P. Daly (R.), C. Gallen ... Meeney (R.), J. Farrell (R.).

New Ross.—North-East—A. A. Butler ... Walsh (B.), A. Cullen (L.), D. Murphy ... McDonald (B.), J. Murphy, P.C. (B.), M. ... (B.). South-West—T. Cooney (L.), P. N... man (B.), J. Hand (L.), G. Dooley (R.) ... Walsh (B.), C. D. Hearne (B.), V. ... Doyl... L. Dooley (L.).

MUNSTER.

Limerick.—Irishtown—J. Thompson, J. ... (L.), J. White (L.), J. Canty (L.), D. Flyn... M. Barry (S.F.). Dock—P. O'Flynn (L.), ... de Courcy (S.F.), J. Casey (L.), P. A. ... (P.), M. Gough (P.), H. L. Place (P.), J. ... (L.), J. Hall (P.).

Waterford.—(Additional Candidates) House—M. Quinlan (P.), L. Larkin ... MacDonald and Patrick Barden (S.F.), To... Baillie (P.), Captain Joseph Henry Clarke ... Legion Ex-Servicemen), J. Bergin (S.F.), ... Coppinger (P.), Edward Dawson (S.F.), Mrs ... Holmes White (P.), Robert Ireland Torri... Edmond Drean (P.), James Cosgrave (P.), ... A. Murray (P.).

Tralee.—West—Patrick Casey (L.), A. W. ... (R.), J. M. Slattery (R.), J. Kellinar ... Lynch (S.F.), P. Hogan (S.F.), P. O'Conn... The net result of the elections leaves the ... of the parties: Ratepayers 6, Sinn Fein 6, ... pendent 5, Labour 2.

Nenagh.—D. Morrissey, T.D., J. Morris... Guilfoyle, F. Flanery, J. Devane, P. Ry... Hogan, M. Maguire, N. Gill.

Fermoy.—Central—Thomas Daly, George ... Jeremiah Kelleher, Philip Troy, John Paye...

Lismore.—T. Crotty (C. na nG.), T. F. ... (L.), A. Hickey, P.C. (C. na nG.), J. C. ... (C. na nG.), D. L. Noonan (C. na nG.), J. ... ing (S.F.), E. A. Murphy (C. na nG.), Tim ... (S.F.), John Keyes (L.).

Youghal.—South—C. J. O'Gorman, P. ... Murphy, P. J. McMahon, P.C.; W. Cough... Kennedy, J. Forrest, M. Moloney, Cen... D. Broderick, J. Bennett, T. Beausang, M. ... A. J. Fowkes, S.-A., L. Merrick, R. C... North—W. J. Broderick, T. Harrington, T. ... T. Kinneally, J. Troy, M. J. Fleming, J. R... P.C.

Killarney.—West—W. Ahern, Miss K. B... J. Hallahan, J. Hilliard, J. Healy, C. J. ... There was no contest in the East Ward.

Dungarvan.—Central—M. Brenneck, M. J... S. O'Donnell, J. Curran, T. Power, S. Eu... West—W. O'Donnell, T. McCarthy, Y. O'... M. J. Keane, J. Curran and J. Moore. A... R. Craig, M. Griffin, Captain Foley.

CONNAUGHT.

Castlebar.—East—D. Hogan (Town Tena... Cahill (R.), T. Duncan (R.), S. J. Mc... (R.), A. C. Larmine (R.), F. Carney (S.F.) ... J. Collins, P.C. (R.), J. Chambers ... Duncan (R.), T. J. Loftus (I.), D. Hoga... Tenants), A. Lavelle (R.). This gives th... payers 7 seats out of the 12, Town Ten... The Republicans, who put forward six can... only got one candidate elected in each war...

FREE STATE ELECTIONS.

SOME STRIKING RESULTS.

BUSINESS PARTY'S SUCCESS.

LABOUR DEFEAT IN ATHLONE.

BIG TURNOVER IN WATERFORD.

While the results of the county and urban elections in the Free State are not yet complete, those which have been announced show that over the greater part of the country political considerations did not weigh with the electors. In the rural areas the Farmers' Party did well, while in the towns and cities candidates who went forward as the representatives of the business community or the ratepayers secured a large percentage of the votes.

Labour in the towns did not score as largely as it expected, and one of the most striking results of the elections was the capture of the Athlone Council from Labour by the representatives of the Ratepayers' Association. In Waterford City the candidates of the Progressive Party made an excellent beginning, securing many of the seats on the Corporation, while in smaller towns the victory of Business Men is surprising. Generally speaking, Cumann na nGaedheal candidates did well, although in one instance a Senator failed to secure election on a local body; but the total number of Republican representatives is not large.

The following abbreviations are used to indicate the parties to which the candidates belong:—
B.—Business.
F.—Farmers.
S.F.—Sinn Fein.
I.—Independent.
C. na nG.—Cumann na nGaedheal.
R.—Ratepayers.
L.—Labour.
W.U.—Workers' Union.
P.—Progressive.
*—Signifies old member.

THE TOWNSHIPS.

PEMBROKE.

East Ward.—Electorate, 5,976. Total poll, 3,076. Spoiled votes, 105. Quota 385. (7 Seats—18 Candidates). First Count—F. Cassidy (I.), 516; *J. Good, T.D. (R.), 462; J. J. Day (L.), 355; *J. McDonnell (R.), 230; *E. J. Dunne (S.F.), 191; *J. Maguire (I.), 188; William Murphy (I.), 150; Margaret Kerr Dixon (R.), 164; J. McCann (R.), 137; Tobias Breslin (S.F.), 111; *D. Byrne (S.F.), 109; William Clarke (W.U.), 86; J. Darcy (L.), 77; Ml. Meleady (W.U.), 91; Patrick Rath (R.), 68; *C. R. Dunbar (R.), 66; Sarah O'Kelly (S.F.), 60; Peter Murray (W.U.), 16. Elected:—F. Cassidy (I.), *J. Good, T.D. (R.), J. T. Day (L.), J. McCann (R.), *J. McDonnell (R.), *E. J. Dunne (S.F.), *J. Maguire (I.).

KINGSTOWN.

Glasthule.—(5 Seats—12 Candidates). Poll, 1,129 votes. Quota 189. First Count—J. M. Devitt, 333; J. Dixon, 52; C. Dromgoole, 140; H. C. Falkner, 105; A. M. Fleming, 96; F. T. Gick, 64; J. Gregan, 23; W. J. Kerslake, 117; E. J. Mallins, 89; L. O'Brien, 27; F. J. O'Reilly, 6; W. Wilson, 77. Mr. Devitt was declared elected, and also Dromgoole (223) on the sixth count, Mallins (194) on the seventh count. Falkner and Kerslake were also declared elected.

East Ward.—(5 Seats—14 Candidates). Poll, 1,100 votes. Quota 184. First Count—J. Butler, 49; R. Byrne, 24; T. Byrne, 12; C. M. Cook, 47; H. P. Courtney, 5; J. P. Drooge, 64; A. McCarthy, 56; E. J. Mallins, 63; O. S. Maunsell, 282; P. Merrin, 298; L. O'Brien, 7; P. O'Toole, 16; W. Rollins, 161; F. J. Thompson, 6. Elected on first count—Dr. Merrin and Dr. Maunsell. Rollins (189) was elected on the sixth count. Mallins and Cook were declared elected after the twelfth count.

URBAN AND RURAL COUNCILS.

LEINSTER.

Drogheda.—Duleek Gate—Aldermen T. Burke (S.F.), R. Murdock (B.); Councillors D. Blood (L.), J. Carroll (S.F.), P. Byrne (L.), P. Anderson (B.), P. J. McNamara (B.), M. J. McGowan (L.).

Dundalk.—North—P. Deery, J. O'Hagan and P. Daly. South—T. Gosling, T. Byrne, M. Pepper, T. O'Rourke and P. Hughes. Middle—P. Toner, J. Hamill and J. McGuill. Seatown—T. F. McGahon, J. Kelly, J. Coburn, P. Clarke, J. Clarke, B. Hamill, J. Hanratty.

Athlone.—J. Fleming (R.), S. J. McGrann (R.), J. Horan (R.), M. Hogan (R.), W. J. Moore (R.), J. Coen (R.), W. Walsh (R.), W. Kelleher (R.), J. Dolan (R.), M. J. O'Meara (R.), J. Grenham (R.), R. Baile, M.A. (R.); J. Henry (L.), J. G. Smith (L.), H. Broderick (L.), M. Broderick (L.), M. J. Hughes (I.), J. Fitzpatrick (I.).

Navan.—North—P. Clusker (L.), J. Elliott (B.), P. Gaughran (B.), J. Spicer (B.), J. Quinn (B.), A. Sherlock (L.), T. Walsh (I.), H. Durr. South—J. Cooke (B.), J. Finnegan (B.), E. Gilsenan (B.), T. Finnegan (B.), F. Loughran (B.), P. Quilty (B.), P. Mahon (L.).

Trim.—R. Harnan (R.), W. Sweeney (C. na nG.), H. Allen (C. na nG.), John Brogan (C. na nG.), B. Reilly (C. na nG.), F. Matthews (L.), J. Brogan (C. na nG.), T. Creighton (I.), J. Doran (C. na nG.).

Wicklow.—Kilmantin—J. Everett (L.), D. Haskins (R.), J. Nichols (P.); J. J. Kennedy (L.), A. Donne (L.), B. Lalor (P.), P. Murphy (L.), J. Clarke (L.), J. Kennedy (P.). Abbey—H. Dalby (R.), F. Murphy (R.), J. Barlow (P.), J. Smullen (L.), C. W. Hudson (R.). Castle—J. Conroy (L.), Joseph D'Arcy (R.), W. J. Haskins (R.), M. Turner (P.), J. McCall (L.), J. O'Connor (L.), J. Carroll (P.).

Balrothery.—Balbriggan—P. J. Curran (L.), W. F. Cumiskey (R.), J. Farrell (R.), L. W. Plunkett (F.), Mason Yeates (I.). Malahide—Col. Hely-Hutchinson (I.), J. Dickie (F.), Col. Lawless (F.), P. J. Fogarty (S.F.), J. Kennedy (R.), T. L. Smyth (R.), A. J. McLoughlin (R.). Skerries—E. Rooney (F.), W. Ganly (F.), Henry Dardis (R.), T. Healy (R.), M. Murray (R.), C. Murray (R.).

Balbriggan.—P. M. Cashell (R.), J. Canty (R.), P. J. Curran (L.), W. F. Cumiskey (R.), P. S. Gorman (R.), P. Daly (R.), C. Gallen (R.), N. Meeney (R.), J. Farrell (R.).

New Ross.—North-East—A. A. Butler (I.), Dr. Walsh (B.), A. Cullen (L.), D. Murphy (I.), J. McDonald (B.), J. Murphy, P.C. (B.); M. Roche (B.). South-West—T. Cooney (L.), P. N. O'Gorman (B.), J. Hand (I.), G. Dooley (B.), J. E. Walsh (B.), C. D. Hearne (B.), V. A. Doyle (B.), J. Dooley (L.).

MUNSTER.

Limerick.—Irishtown—J. Thompson, J. Dalton (I.), J. White (I.), J. Canty (L.), D. Flynn (L.), M. Barry (S.F.). Dock—P. O'Flynn (I.), R. W. de Courcy (S.F.), J. Casey (L.), P. A. O'Brien (P.), M. Gough (P.), H. L. Place (P.), J. Cronin (L.), J. Hall (P.).

Waterford.—(Additional Candidates) — Custom House—M. Quinlan (P.), L. Larkin (L.), D. MacDonald and Patrick Barden (S.F.). Tower—M. Baillie (P.), Captain Joseph Henry Clarke (British Legion Ex-Servicemen), J. Bergin (S.F.), Thomas Coppinger (P.), Edward Dawson (S.F.), Mrs. Sarah Holmes White (P.), Robert Ireland Torrie (P.), Edmond Drean (P.), James Cosgrave (P.), William A. Murray (P.).

Tralee.—West—Patrick Casey (L.), A. W. Carlton (R.), J. M. Slattery (R.), J. Kelliher (R.), T. Lynch (S.F.), P. Hogan (S.F.), P. O'Connor (I.). The net result of the elections leaves the position of the parties: Ratepayers 8, Sinn Fein 6, Independent 5, Labour 2.

Nenagh.—D. Morrissey, T.D.; J. Morrissey, M. Guilfoyle, F. Flennery, J. Devane, P. Ryan, W. Hogan, M. Maguire, N. Gill.

Fermoy.—Central—Thomas Daly, George Power, Jeremiah Kelleher, Philip Troy, John Paye.

Lismore.—T. Crotty (C. na nG.), T. E. O'Shea (L.), A. Hickey, P.C. (C. na nG.), J. C. Heelan (C. na nG.), D. L. Noonan (C. na nG.), J. Goulding (S.F.), E. A. Murphy (C. na nG.), Tim Duggan (S.F.), John Keyes (L.).

Youghal.—South—C. J. O'Gorman, P.C.; A. Murphy, P. J. McMahon, P.C.; W. Coughlan, J. Kennedy, J. Forrest, M. Moloney. Central—M. D. Broderick, J. Bennett, T. Beansane, M. Whelan, A. J. Fowkes, S.-A. L. Merrick, R. C. Farrell. North—W. J. Broderick, T. Harrington, T. Curran, T. Kinneally, J. Troy, M. J. Fleming, J. R. Smyth, P.C.

Killarney.—West—W. Ahern, Miss K. Breen, J. J. Hallahan, J. Hilliard, J. Healy, C. J. Collins. There was no contest in the East Ward.

Dungarvan.—Central—M. Brenneck, M. J. Keane, G. O'Donnell, J. Curran, T. Power, S. Butler, T.D. West—W. O'Donnell, T. McCarthy, Y. O'Mahony, M. J. Keane, J. Curran and J. Moore. Abbeyside—R. Craig, M. Griffin, Captain Foley.

CONNAUGHT.

Castlebar.—East—D. Hogan (Town Tenants), J. Cahill (R.), T. Duncan (R.), S. J. McCormick (R.), A. C. Larmine (R.), P. Carney (S.F.). West—J. J. Collins, P.C. (R.), J. Chambers (S.F.), T. Duncan (R.), T. J. Loftus (I.), D. Hogan (Town Tenants), A. Lavelle (R.). This gives the Ratepayers 7 seats out of the 12, Town Tenants 2. The Republicans, who put forward six candidates, only got one candidate elected in each ward.

AMERICAN HOTEL FOR DUBLIN.

GRESHAM SITE PLANS.

250 BEDROOMS AND 250 BATHROOMS.

There is reason to believe that in a short time arrangements will have been completed for the taking over by a syndicate of the site of the Gresham Hotel in Sackville street, Dublin, and that the building of a new hotel will be begun almost immediately.

The syndicate, which has all but completed the purchase of the site, is understood to consist of American financiers who have a big scheme for hotel development for this country.

It is learned that the intention is to erect a palatial structure which will cover not only the old Gresham site, but one or two other sites adjoining on the Southern side.

The existing company had already made some progress towards rebuilding, and had actually got plans and tenders for contracts. Their scheme was for a building to include about 125 bedrooms, but the syndicate's plan is to have more than double that number, with bathrooms attached, on the American system.

It is also stated that the syndicate contemplate acquiring or erecting hotels at the chief tourist centres throughout the country to cater especially for American visitors.

COUNTY COUNCILS.

LEINSTER.

LOUTH.

Drogheda.—(14 Candidates): Total poll, 3,862. Elected:—D. Blood (L.), 437; Patrick Carroll (S.F.), 431; Thomas F. Donegan (F.), 452; J. Bellew (F.), J. McCarthy (F.), R. McDonnell (F.), M. Connor (L.), T. McCabe (L.).

Dundalk.—P. McGuinness, J. Hughes, J. Coburn, T. F. McGahon, T. O'Rourke, P. Deery, P. Daly, Mrs. Margaret Campbell, B. Hamill.

Ardee.—M. Campbell, J. Butterly, J. T. McGee, P. McGee, W. J. O'Reilly, P. Butterly, Mrs. Mary Markey, T. Brown.

Barronstown.—J. F. Murphy, J. Duffy, H. Reilly, W. Quigley.

Carlingford.—J. P. Kearney, W. Woods, P. Woods, M. Ferguson, M. O'Hanlon.

QUEEN'S COUNTY.

Luggacurren.—Count J. Moore (F. and C. na nG.), E. Lacey (C. na nG.), J. Kelly (L.), T. Grace (S.F.), A. Nolan (L.), A. Bayley (C. na nG.).

Maryborough.—(16 Candidates)—J. Delaney, W. L. Brady (S.F.), W. P. Aird (C. na nG.), G. N. Jessop (F.), J. Cummins (L.), T. Territt (L.), T. Delaney.

Mountmellick.—(12 Candidates)—J. Twoomey (L.), T. Tynan, R. Hipwell (F. and C. na nG.), W. H. M. Cobbe (F.), Senator McEvoy (C. na nG.), and W. Webster (L.).

WEXFORD.

New Ross.—Messrs. M. Cloney (F.), Wm. Thorpe (F.), N. J. Murphy (F.), J. E. Walshe (F.), John White (F.), Patrick Colfer (L.), Thomas Cooney (L.).

Gorey.—(13 Candidates). Voters 8,500. Polled 4,285—Col. Quin (F.), J. O'Byrne (L.), J. Byrne (L.), J. Connors (L.), J. Hall (F.), M. M. O'Donoghue (F.), T. F. D'Arcy (Agricultural Workers' Union).

KILKENNY.

Kilkenny.—J. Read (L.), Colonel Poer O'Shee (I.), M. Kenny (F.), J. Bryan (F.), S. Walton (F.).

Thomastown.—M. J. Murphy (F.), J. Power (F.), Major J. E. Blake Loftus (F.), R. Cass (L.), J. Roughane (S.F.), E. O'Gorman (F.), F. Drenan (F.).

Piltown.—A. Bowers (F.), J. Walsh (F.), P. Galavan (I.), G. J. Dooley (I.), P. Foskin (F.), J. Dunphy (I.), P. Grant (L.), M. Hanlon (S.F.), R. Fitzgerald (S.F.).

CARLOW.

Borris.—J. P. Nolan (F.), T. Rourke (F.), E. Murphy (L.), J. J. O'Connell (F.), J. J. Joyce (L.), A. T. McMurrough Kavanagh (F.), A. Dunphy (F.).

Bagenalstown.—J. Connolly (L.), J. A. Kehoe (F.), J. Hughes (F.), E. J. Broughan (F.), Connolly, G. Kidd (F.), J. Byrne (L.).

Carlow.—P. MacGamhna (L.), Colonel Browne Clayton (F.), P. Comerford (L.), E. Duggan (F.), K. Hosey (F.).

WESTMEATH.

Athlone.—J. J. Coen (C. na G.), S. Lyons, T.D. (I.L.) H. Broderick, J. Moore, G. Adamson, S.J. McCrann.

Ballymore.—J. Flanagan, M. Cormack, W. J. Finnerty, S. Cinnorton, E. Gorry.

Coole.—J. Keegan, J. Cullen, T. Maguire, J. J. Gavagen, J. Fagan.

Killucan.—W. Clyne, P. Keegan (C. na G.), C. Black, T. Lynch (C. na G.), C. Lennon (C. na G.)

Kilbeggan.—J. Gavin (S.F.), E. D. Colgan (F.), M. Carey, P.C., D. Grehan, J. Heydan (L.).

Mullingar.—P. W. Shaw, T.D. (C. na G.), P. Doone (L.), T. Killian (F.), P. Byrne (S.F.), G. S. Gibson (F.), P. Brett (I.), T. Glynn (I.). Thirteen of the official Farmers' Party have been elected, and three Independent Candidates.

MEATH.

Dunshaughlin. — (19 candidates; electorate, 3,630; polled, 2,246)—Patrick Duffy (F.), J. Leonard (F.), Michael Reid (L.), Patrick Moore (I.), T. Corcoran (F.), J. Cleary (L.).

Kells.—(19 candidates; electorate, 5,290; 2,405 polled).—P. Hopkins (I.), P. Lynch (C. na G.), Hugh Smith (L.), Michael Monaghan (F.), N. Tully (F.), P. Gaughran (L.), Thomas Briody (S.F.), P. Finnegan (C. na G.).

Navan, Slane, and Trim areas have yet to be declared.

MUNSTER.

LIMERICK.

Bruff.—G. C. Bennett (F.), J. J. O'Donnell (F.), J. Barry (I.), M. Ryan (S.F.).

Castleconnell.—M. Quinlan (I.), D. O'Malley (F.), C. Keogh (F.), J. McCormack (F.), D. Humphreys (I.), J. Mackey (F.), J. Blackwell (S.F.).

Kilmallock.—P. J. Clery (I.), M. Hanrahan, M. Meade, P. Creede, D. O'Grady, W. Clancy, J. T. Walshe.

Rathkeale.—P. O'Shaughnessy, J. Bourke, J. Bennett, D. W. Madden, P. Fitzsimons, M. Cahill, J. Hartney.

WATERFORD.

Dungarvan.—Elected:—P. Mulcahy, M. Brennock, W. Stack, J. Butler, T.D.; T. M'Grath.

Lismore.—Sir John Keane (F.), P. O'Gorman (B.), T. E. O'Shea (L.), J. Goulding (S.F.), J. Duke (F.), Denis Heskin (F.), T. Dunne (S.F.).

SOUTH TIPPERARY.

Fethard.—P. Morris (I.), P. Mansfield (L.), R. O'Connell (F.), H. Mullally (F.), P. Skelly (F.), P. J. Henehan (C. na nG.).

NORTH TIPPERARY.

Templemore.—J. Hassett (C. na nG.), J. Burke (C. na nG.), Count O'Byrne (S.F.), W. Maher (C. na nG.), J. Morrissey (C. na nG.), M. Cunningham (W.U.) Total electors, 4,290. Votes cast, 3,050.

Tipperary.—P. M. Coffey (F.), P. L. Ryan (R.), Captain Charles Noone (R.), J. M. Heffernan (R.), P. Ferris (L.), J. Ryan, W. Lacey (S.F.), R. Barry (Ex-Servicemen).

Cashel.—Owen Davoren (I.), A. Fogarty (S.F.), P. English (F.), J. O'Dwyer (I.), J. Timoney (F.), R. Treacey (F.).

Clonmel.—Dr. P. Murphy (S.F.), John Cronin (S.F.), T. F. Morrissey (I.), M. O'Gorman (F.), L. Tobin (C. na nG.), A. B. Brady (L.), Conn O'Neill (F.), R. Curran (F.), M. Banks (L.).

CLARE.

Ennistymon.—Register, 6,326. Polled 4,006. Elected:—P. J. O'Loghlen (I.), P. K. Devitt (S.F.), H. J. Hart (F.), J. Fahy (F.), P. K. Hinchy (L.), J. Mellett (I.).

Ennis.—F. Barret (S.F.), P. O'Loughlin (I.), P. Hogan, T.D. (L.), F. Kerin (I.), L. Halpin (F.), L. Broughan (S.F.), S. O'Grady (I.), J. O'Flynn (F.). Amongst the sixteen defeated candidates were Mr. Connor Hogan, T.D. (Farmer).

CONNAUGHT.

MAYO.

Castlebar.—(13 Candidates)—P. Higgins, P.C.; P. Jordan, R. Walsh, T. J. Loftus, M. Doherty. One Ratepayers' candidate, Mr. Higgins, two Sinn Feiners, and two Independents.

Ballina.—M. Davis, P. J. Ruttledge, R. Scott, M. Kevany and W. Benett. Three are Cumann na nGaedheal and two Sinn Feiners.

Sligo.—J. Jinks, M. Roddy, T.D.; P. Higgins, Ml. Nevin, J. Hennigan, T.D.; P. Togher, Eugene Gilbride and John Kearns.

Dromore.—M. Gallagher, W. Rouse, M. Clarke, M. O'Neill, W. McDonald, J. Maughin.

ROSCOMMON.

Castlerea.—P. J. Jordan, M. Grogan, P. J. Waters, J. Donegan, Wm. Hafferty, P. McGreal, D. Creaton, E. Creaton, E. Moran.

Boyle.—J. Neary, A. Hogg, J. Drury, O. Cull, J. Kelly, J. Kearney, J. O'Beirne. The parties are fairly evenly balanced between Free State, Republicans, and Farmers.

ULSTER.

DONEGAL.

Milford.—M. McCreadie, P. Loughrey, S. Baxter, E. Doherty, N. Blaney.

Buncrana.—J. McIvor, J. Black, P. Quigley, P. Coles, P. Doherty, W. Gallagher, D. McCauly, P. Cavanagh.

Glenties.—J. O'Donnell, N. Sweeney, T. McBride, D. Boyle, K. Brennan, B. Gallagher, J. McLafferty.

Donegal.—Major Myles, M. McFadden, T. McShane, P. Mureany, Capt. Hamilton, D. Flood, F. Gallagher, J. Walker, P. O'Brien.

Letterkenny.—James Clarke.

MONAGHAN.

Carrickmacross.—Thomas Mohan, Edward Kelly, Micheal Daly, J. O'Connor, J. Conlon, T. McHugh, P. Fealy. An extraordinary situation arose in connection with this count. Only one candidate was declared elected on the first count, and before another candidate succeeded it took eleven counts. Towards the end there was a neck-to-neck race between Fealy and Senator Bernard O'Rourke for the last place. After a good deal of examination of ballot papers, during which solicitors were called in on both sides, Mr. Fealy was declared elected by one vote.

DUBLIN HORSE SHOW.

The Royal Dublin Society reminds intending exhibitors that entries for the Horse Show close next Thursday, July 2. Applications for entry forms should be addressed to the Director, Royal Dublin Society, Ballsbridge, Dublin.

PEOPLE WHO LEFT MEATH.

40% REMAIN IN FREE STATE.

BISHOP'S FIGURES.

Some striking facts regarding the people who left Meath—particularly the Western portion of it—during the past few years of civil disturbance and unrest were given at the annual meeting of the Meath Diocesan Synod in Dublin yesterday by the Hon. and Most Rev. B. J. Plunket, D.D.

Some, he said, were forced to go because their homes were destroyed, and others, losing all hope for their country, left to start new lives amid conditions more settled or secure.

From the returns received from the various parishes, he estimated that, for reasons directly attributable to such causes, they had lost between 600 and 700 members of their Church in the diocese.

FIGURES ANALYSED.

According to the information supplied to him by the clergy—and he had no reason to doubt its accuracy—

40 per cent. had settled in other parts of the Free State;
30 per cent. had made their homes in England and Scotland;
15 per cent. went to Northern Ireland;
10 per cent. went to the British Colonies, and
5 per cent. went abroad.

This revealed two startling facts. First, that so large a percentage (nearly half) of those who left the diocese had only changed their residence from one part of the Free State to another, and were not, therefore, in any sense lost to the Church of Ireland. Secondly, how comparatively few of their people—only 15 per cent.—had made their homes in Northern Ireland.

EXODUS STOPPED.

The exodus of their Church people now had virtually ceased. Most of the parishes returned the population as stationary, and not a few were able to record an increase.

EDUCATION.

The education of the children was a matter of pressing importance. A Commission or Conference, officially recognised by the Government, was to meet this summer to consider the suitability of the present programme of instruction in their Free State national schools. The findings of that Conference would, without doubt, to a great extent determine the future scope and character of the instruction given in their primary schools. In her criticism of the present programme, the Church of Ireland, he knew, had some useful and constructive suggestions to offer, and her views, if placed before the Conference, would, he was quite certain, receive careful and sympathetic consideration.

INCREASED SUBSCRIPTIONS.

Colonel Pepper stated that the cash receipts for assessment for the year 1924 were £4,823, as compared with £4,796 for 1923. The increase would have been greater, but some of the subscriptions were received too late to be included in the 1924 account.

IMPERIAL PARLIAMENT.

THIRD READING OF FINANCE BILL.

THE CHANCELLOR AND EXPENDITURE.

From Our Parliamentary Correspondent.

WESTMINSTER, Thursday.

The House of Commons was very quiet this afternoon, after the excitement of the great debate last night.

The President of the Board of Trade announced that Lord Bradbury had accepted an invitation by the Prime Minister to become the Chairman of the Food Council. It was not proposed that he should receive a salary.

* * * * *

It is rarely that Lord Hugh Cecil is seen at Westminster nowadays, but he put in an appearance this afternoon for the purpose of giving the House the benefit of his views on the Finance Bill. It was the third reading debate, and after speeches from Mr. Dalton, who moved the Labour Party's motion for the rejection of the bill, and from Commander Hilton Young, whose chief criticism was that no allowance had been made for any reduction of expenditure, Lord Hugh brought fresh, and, in some respects, novel, ideas to bear upon the discussion.

He made a remarkable suggestion. Why not pass an Act of Parliament giving the Prime Minister, the Chancellor of the Exchequer, and, perhaps, one other person—a retired civil servant, familiar with the public service, for preference—power, over the heads of their colleagues in the Government, to alter policy, suspend the operation of legislation involving expenditure, and to retire public servants when the need for their services had largely disappeared. If this power was wisely exercised, he saw some prospect of economising, but not otherwise.

Lord Hugh, though a Conservative, is a pronounced Free Trader, and holding the opinions he did he expressed his misgivings as to the effect of the Safeguarding of Industries Act.

* * * * *

Mr. T. P. O'Connor, as a Radical Free Trader, went a great deal further than Lord Hugh Cecil. He said that the Government had embarked upon the slippery slope of Protection, and there was no knowing where they would stop. "I am surprised," he went on, amid laughter, "when I hear members of the Labour Party associating themselves with Protection. It almost makes one see red."

Mr. Churchill, who replied to the debate, said that he was quite satisfied that there was no real grievance behind all the agitation which followed upon the proposal to impose a duty on silk and artificial silk. Personally, he considered that we had already embarked upon a train of circumstances which would lead to a gradual progressive diminution in the cost of artificial silk, more employment, new factories, and a largely increased output. As to the argument that the Budget had created unemployment, the sufficient answer to that was that the Budget had not yet become law.

* * * * *

Dealing with the argument that the Government had broken its pledges in regard to Protection, he denied the accusation *in toto*.

In regard to what was, perhaps, the most damaging criticism of the Budget—that referring to national expenditure—he promised, when the Finance Bill was passed, to search thoroughly all branches of expenditure, and that he would not fail to examine the relations between Government departments and local authorities.

* * * * *

The motion for the rejection of the Bill was defeated by 298 votes to 92. The third reading was carried, and the House adjourned at 11.38.

ANOTHER PUBLIC BODY DISSOLVED.

LEITRIM BOARD OF HEALTH DISAPPEARS.

By Order of the Ministry for Local Government and Public Health, the Leitrim County Board of Health has been dissolved, and the property, duties, and powers transferred to the Commissioner (Mr. P. Sugrue) at present administering the affairs of the Leitrim County Council. Owing to the County Council having been dissolved, no elections were held.

DUBLIN METROPOLITAN POLICE PENSIONERS.

Mr. Guinness, replying to Mr. Hore Belisha in the House of Commons yesterday, said that the Dublin Metropolitan Police pensions were not payable out of moneys provided by Parliament, and there was, therefore, no power to grant additional increases of pensions under the Pensions Increase Act of 1924. There was no question of any breach of contract with the Dublin Metropolitan Police pensioners, as they remained in receipt of all pensions benefits to which they were entitled at the date of the transfer of the service to the Irish Free State.

A "KID-GLOVE" REVOLUTION.

GREEK CABINET OVERTHROWN.

PUBLIC UNMOVED BY ARMY ACTION.

COUNTRY QUIET.

From Reuter's Correspondent.

ATHENS, Thursday, 2 p.m.

General Pangalos, a former War Minister, and sometime Commander-in-Chief of the Hellenic Army, is to-day master of the situation in Greece. His chief political adversary, General Kondylis, who recently resigned from the Ministry of the Interior, has not yet defined his attitude.

It is generally recognised that both these officers are actuated by good motives, and that neither of them would willingly harm their country's interests.

Both have, in fact, done their utmost to avoid bloodshed during the present crisis, and, indeed, the whole affair may be described as a kid-glove operation.

The attitude of Yugo-Slavia towards Greece has undoubtedly encouraged the Army and a section of the Navy to take action and to overthrow the Cabinet of M. Michalokopoulos. The latter's general attitude has rendered him rather unpopular, especially in Parliament, where he has been much criticised for his treatment of the refugee deputies, who constitute an important factor in to-day's situation.

3 p.m.

It is announced that the military combination which has been responsible for the overthrow of the Michalokopoulos Government has entrusted M. Papanastassiou with the formation of a new Cabinet. General Pangalos, however, has reserved to himself the right to assume a portfolio in the Ministry.

7 p.m.

Events have moved here with such astonishing rapidity and secrecy that so far it has been impossible to present a connected and accurate account of the day's happenings. The movement seems to have broken out early this morning simultaneously in Athens and Salonika, though it was not until this afternoon that General Pangalos openly showed his hand in the capital.

The whole of the Athens garrison did not declare all at once in favour of the new movement, and the Michalokopoulos Cabinet at first remained in session in the Parliament Buildings, guarded by troops loyal to the Government.

The situation, however, finally took a definite turn this afternoon, when General Pangalos, accompanied by his entire staff, took up his quarters at the War Ministry, where he assumed the attitude of leader of the revolution and issued orders accordingly.

In political circles it is generally believed that General Pangalos has designs upon the Premiership, and that he may be unwilling to serve in a subordinate capacity under M. Papanastassiou.

Admiral Hadjikiriakos has assumed command of the Fleet, and it is expected that he will become Minister of Marine, a position which he has held in previous Administrations.

It is understood that Admiral Condouriotis intended to resign the Presidency of the Republic, but was dissuaded from so doing. The general public seems strangely unmoved by the dramatic turn of events, as it is obviously getting accustomed to *coups d'état*, which have become increasingly frequent of late years.

General Pangalos, in a manifesto issued this evening, declared that in acting as he had done he was merely carrying out the wishes of the people, who demanded the redemption and purification of the country.

COUNTRY QUIET.

11 p.m.

A semi-official statement declares that complete calm prevails in the capital and the provinces.

LIFFEY POWER PLAN.

PREAMBLE OF ANOTHER BILL PROVED.

When the Joint Committee on the Liffey Electricity Bills assembled yesterday at Leinster House, Senator Brown, K.C., the Chairman, announced that the Committee had "decided that the preamble of the East Leinster Electricity Supply Bill had not been proved, and that the preamble of the Dublin Electricity Bill had been proved."

The meaning of this decision is that the Committee has rejected the East Leinster measure in favour of the bill promoted by Sir John Griffith and others, thereby enabling the examination of the clauses of the successful bill to take place without any further question or objection being made by any party.

The Dublin Corporation's bill, it will be remembered, was withdrawn by the promoters after its preamble had been proved.

When the decision was announced, Mr. Fitzgerald, K.C., on behalf of the promoters of the Dublin Electricity Bill, asked the Committee to defer examination of the clauses for the longest period possible. Sir John Griffith and his fellow-promoters, he said, were anxious to meet all reasonable objections to their proposals, and he thought that if they got a certain period they would be able to present to the Committee, so far as possible, "a completely agreed upon bill."

It was agreed to defer consideration of the clauses until after the Parliamentary recess.

A PROTEST.

The Law Agent to the Dublin Port and Docks Board reported to yesterday's meeting of that body that the Corporation had dropped the Dublin and District Electricity Supply Bill approved of by the Private Bill Committee of the Oireachtas.

Mr. David Barry asked was there any information as to why the Bill had been dropped.

The Chairman (Mr. Walter Baird) said that they had no further information.

Mr. Barry—I think it is a shocking thing that after the ratepayers' money has been squandered for nothing no explanation whatever is given to the ratepayers.

The Law Agent stated that he understood that an explanation had been given, and he would report further on the matter for next meeting.

STRIKERS STORM PARIS POST OFFICE.

TAME SURRENDER WHEN SOLDIERS ARRIVE.

PARIS, Thursday.

A number of postmen and other postal officials, who are on strike for an increase in wages, to-day invaded the head Paris Post Office, and a stormy scene took place, those employés who were at work being knocked about and the public driven out. The strikers then barricaded themselves in.

Upon the arrival of the police the strikers piled up sacks of letters, and then brought up great motor lorries to strengthen their barricades. A hundred soldiers forced their way into the building, and after three summonses to withdraw the strikers complied without further protest.

Late last night the strikers decided to resume work.—(Reuter.)

MR. PRINGLE TO TAKE HIS SEAT.

(From Our Own Correspondent.)

LONDON, Thursday.

The Committee which has been investigating the eligibility of Mr. J. A. Pringle, who was elected for Fermanagh and Tyrone, to sit in the House of Commons, owing to his having held an office under the Government of Northern Ireland, has decided that he is entitled to take his seat, and he will do so next week.

A SETTLEMENT IN THE NORTH.

MINISTRY'S STATEMENT ON RELIGIOUS TEACHING.

FINDING A WAY OUT.

From Our Belfast Correspondent.

It is believed that a satisfactory settlement has been reached in connection with the religious instruction in the primary schools of Northern Ireland as a result of the series of conferences in Belfast during the past few weeks.

The difficulty was fined down to a question of Bible reading or Bible instruction, and the Ministry of Education have agreed to the wishes of the representatives of the Protestant Churches that Bible instruction should be given by the teachers.

The following statement was issued by the Ministry of Education yesterday afternoon:—

As a result of a series of conferences which he has held during the past few days with the representatives of the Protestant Churches, of the elementary school teachers, and of the United Education Committee (representing the Church of Ireland, the Presbyterian Church, the Methodist Church, and the County Grand Loyal Orange Lodge of Belfast), the Minister of Education believes that he has secured a settlement of the religious difficulties which have arisen in the administration of the Education Acts, based upon an agreement satisfactory to all parties. The formula arrived at permits local education authorities to adopt a programme of simple Bible instruction, to be given by the teachers in any provided or transferred school under their management during the period set apart for religious instruction, provided that the instruction shall be of an entirely undenominational character. The teachers in these schools will be required to give this instruction as a condition of their appointment, or of their continuance in appointment; but, provided they give this instruction *bona fide*, the Minister of Education will uphold the appeal of a teacher against dismissal by the Education authority on grounds connected with the efficiency of his teaching of the undenominational religious programme.

The terms of the settlement will be formally submitted to the United Education Committee on Monday next for their acceptance.

BRITISH RAILWAY CONFERENCE.

AN INCONCLUSIVE MEETING.

The conference in London yesterday on the position of the railways lasted two and a half hours. The general managers of the companies did not attend the discussion with the Unions, the only representatives present being Mr. Clower, London, Midland and Scottish, and Mr. Kerr, London North-Eastern.

The following official statement was issued:

"An informal meeting was held between representatives of the railway companies and every Trade Union concerned with railway employés, when the present railway position was frankly discussed. The conference adjourned to a date to be arranged."

There was an understanding among all those who attended that nothing further regarding the conference should be communicated to the Press. Mr. Thomas, Mr. Bromley and Mr. Cramp, all declined to add anything to the official statement.

The Press Association understands that no conclusions were reached. There was a general statement from Mr. Clower, who indicated the views and suggestions of the general managers. The Unions' representatives promised to regard the statement made to them as confidential, and to place the position before their respective executives.

A further conference, probably of a more official and formal character, is likely to be held within a week or two, when it is hoped that further progress will be made, on lines put forward at yesterday's meeting.

DUTCH AEROPLANE ACCIDENT.

THREE PASSENGERS AND A PILOT KILLED.

LE BOURGET, Thursday.

A Dutch aeroplane from Rotterdam fell to-day at Preak-aux-Bois, near Le Cateau. The pilot and three passengers were killed. Their names are M. Hendrik Klueder, the pilot, a Dutchman; M. Labouchere, Hotel Voltaire, Paris; M. Henri Roginski, of Amsterdam, and Herr Vrenden Buardeler, of Hamburg.—(Reuter.)

FATAL MOTOR RACES.

FIVE KILLED IN GERMAN T.T. CHAMPIONSHIPS.

COLOGNE.

The German Tourist Trophy Races for motor cycles and light cars were run in the Eifel district, near Cologne, the contests extending over three days. The distance for motor cycles was 330 kilometres, being ten rounds of a very hilly and dangerous circuit. There were three fatal accidents among the motor cyclists and two to light car drivers, all being due to the failure of the competitors to take curves at high speed. The motor cycles ridden comprised 22 British, 9 American, 4 Italian, 1 Swiss, and 38 German.—(Reuter.)

ARCHBISHOP MANNIX.

AN IRISH WELCOME IN LONDON.

Archbishop Mannix, of Melbourne, arrived at Victoria Station, London, last evening from Rome, with the Australian pilgrimage, and was greeted by a crowd of Irishmen with bands.

An address of welcome from Irish people in London was presented, expressing appreciation of his work in the cause of Irish liberty.

The Archbishop did not reply to the address, but blessed the gathering, which fell upon its knees in the station yard.

The Archbishop left by car for Nazareth House, Hammersmith.

Owing to a misunderstanding in the time of the arrival, the first boat train which came in was thought to be the one in which the Archbishop was travelling. The bands accordingly played, and the crowds cheered, much to the astonishment of the passengers as they emerged from the carriages.

FACULTIES IN AGRICULTURE.

The Minister for Agriculture, in reply to Mr. Michael Egan in the Dail yesterday, said that after consultation with the authorities of University Colleges, Cork and Dublin, schemes had been prepared for faculties in dairying science in Cork, and in agriculture, including agricultural research, in Dublin. Those schemes were at present under the consideration of the Finance Department.

POLO PLAYER'S DEATH ON THE FIELD.

At Hurlingham yesterday, during a polo match one of the players died suddenly. After the first chukkar, and as the players were crossing towards the stables to change their ponies, Mr. Bodger, of Yewlands, Banstead, suddenly collapsed and fell from his pony. He still clutched the reins and was dragged along the ground. A doctor hurried to him, but found that he had expired, apparently from heart failure.

LATE NEWS.

SHANGHAI PLOT.

SHOPS MAY RE-OPEN TO-DAY.

From "The Times" Correspondent.

SHANGHAI, Thursday.

Last evening the police heard of a plot on the part of the students to hire motor cars and drive round the settlement to-day throwing bombs. All public garages were forbidden to let cars out on hire, and special patrols were placed everywhere, so that not a Chinese could move unquestioned. The Dragon Festival thus passed off quietly.

So far as can be seen, the merchants and the shops will re-start business to-morrow. The strike has been so great a failure from the point of view of the Chinese, resulting in loss of the "face" money, that the agitators will assuredly concentrate all their efforts to make the boycott a success.

A GENERAL STRIKE.

RIGA, Thursday.

According to a report from Moscow a general strike throughout China has been arranged for June 30. It is stated that the Organising Committee is in Shanghai and that it has despatched instructions to the provincial centres.

"DEATH TO ENGLISH BRIGANDS."

(From Reuter's Correspondent.)

PEKING, Thursday.

A large demonstration took place to-day when students, merchants and workmen, numbering about 20,000, paraded the streets carrying numerous banners, some of which bore the inscription: "Declare war on England." Among the numerous slogans shouted by the demonstrators was, "Death to English Brigands!" There were no signs of disturbances, however.

REPARATIONS.

THE DAWES SCHEME.

The Times, commenting on the reparations problem, remarks:—The object of the Dawes scheme was to raise German taxation to a comparable level with taxation in the countries that had suffered from German destructiveness, and to use the proceeds of the additional taxation to reduce the burden of taxation in Allied countries. This object cannot be obtained without the inconvenience of German competition, and we must decide whether we want reparations or not. We must recognise, in short, that every attempt to restrict German competition will increase the difficulties of transferring German funds to our benefit, and may ultimately, under the Dawes scheme, stop transfers altogether.

DEATH OF LADY CONSTANCE LESLIE.

A LINK WITH THE PAST.

The Times says:—A real link with the past has been broken by the death of Lady Constance Leslie, who died last evening at her residence in London. She was born in 1836, the year before Queen Victoria came to the Throne, at Fulham, and remained a most devoted Victorian to the end of her life.

Her father was Colonel the Right Hon. George Lionel Dawson Damer, son of the first Earl of Portarlington, and his wife was a grand-daughter of the famous traveller and letter-writer, Lady Mary Wortley Montagu. Her mother, Mrs. Dawson Damer, was the beautiful Minnie Seymour, the adopted child of Mrs. Fitzherbert, and the subject of the "Seymour case." What the truth of the mystery was probably died with Lady Constance, who always averred that her mother was not Mrs. Fitzherbert's child. In any case, the letters and jewels of Mrs. Fitzherbert were divided between Lady Constance and her sisters. Romney's picture of Mrs. Fitzherbert went to Lady Fortescue, while Lady Blanche Heygarth, her other sister, who died on July 30, 1922, restored George IV.'s minature to the fifth of that Royal name. Lady Constance inherited the locket and bracelet which the King had given to Mrs. Fitzherbert, and a mass of his letters, which she allowed Mr. Wilkins to use in writing his life of Mrs. Fitzherbert, a work eventually dedicated to Lady Constance Leslie.

In 1889 Lady Constance and Lady Blanche were raised to the rank of Earl's daughters, when their brother "Hippy" Damer succeeded to the Earldom of Portarlington.

In Ireland she distinguished herself for a loyalty more loyal than the Queen, and helped her husband to fight the last despairing elections which the Irish gentry fought against Parnell. Defeated twice for Monaghan, they continued to live at Glaslough, where they re-built Castle Lesley on a large scale, and entertained, among many guests, the late Prince Francis of Teck and the Duke of Connaught. They also entertained Archbishop Benson a few days before his sudden death at Hawarden. They retired to Manchester square after making over the estates to their only son, the present Sir John Leslie, and at the age of ninety-three Lady Constance's husband died, in 1916.

She was a devoted churchwoman of the school of Bishop Wilberforce, just as her politics could be condensed into a prayer, that the crown might never be separated from the harp of Ireland.

OBITUARY.

REV. DANIEL MacCARTHY.

The Rev. Daniel MacCarthy, C.M., died yesterday at St. Peter's, Phibsborough, Dublin, in his 65th year. Father MacCarthy had been in failing health for some time. He was born in Cork, and studied at St. Joseph's, Blackrock. After his ordination in 1886, he taught for some years at Castleknock College, Dublin. Then he entered the mission field and served in Australia, New Zealand, South America, and the United States. During the Great War he served as a chaplain in Mesopotamia.

LIEUTENANT-COLONEL W. F. ROE, D.S.O.

We regret to announce that Lieutenant-Colonel William Francis Roe, D.S.O., L.R.C.S.I., late R.A.M.C., died at Liverpool on June 23. Lieutenant-Colonel Roe had been surgeon of the White Star liner Suevic since 1923. The elder son of the late William Roe, M.D., F.R.C.S.I., and Mrs. Roe, of 30 Northumberland avenue, Kingstown, he was born on May 4, 1871. Before the Great War he had acted as surgeon on the Bibby Line, and had practised in Northampton square, London, E.C. He was a member of the Volunteer Bloomsbury Rifles (T.F.), and was lecturer and examiner in first aid to the London County Council. He served in the European War, 1914-1919, was twice mentioned in despatches, and was awarded the Distinguished Service Order.

SUPPLY OF CABLES.

TENDERS BEFORE DUBLIN COMMISSIONERS.

At to-morrow's meeting of the Dublin Borough Commissioners Dr. P. J. Hernon will submit a report on tenders for the supply of cables, troughing, section pillars, disconnecting boxes, and service boxes. Tenders were received from fourteen firms, nine of which were British, two German, one Irish, one Belgian, and one Canadian. The Commissioner recommends that the lowest tender should be accepted in each case, and that contracts should be completed with Messrs. Siemens Schuckert, Messrs. Deutsche Kabel Werke, and Messrs. Ateliers de Constructions Eletriques de Charleroi (Belgium).

The lowest prices for section pillars, disconnecting boxes, and service boxes, were submitted by the British Insulated and Helsby Cables, Ltd., and for the troughing by the Hammond Lane Foundry Company, Dublin. Dr. Hernon recommends the acceptance of each of these tenders at the prices quoted.

THE DIVORCE TANGLE.

DAIL'S "LOGICAL" DECISION.

NO RELIEF CAN BE GRANTED.

"VERY GRAVE WRONG" PERPETRATED.

The Dail has refused to withdraw the remarkable resolution which it passed last February on the question of divorce.

The resolution requested the Joint Committee of the Oireachtas to frame a Standing Order, under which it would be impossible for any person to introduce a bill of divorce *a vinculo matrimonii*.

When this motion came before the Senate, Lord Glenavy ruled it out of order on the ground that it was an attempt to legislate by resolution, and, therefore, a breach of the Constitution.

The Senate suggested that the resolution should be withdrawn, and that a Standing Order should be framed under which every bill of divorce *a vinculo matrimonii* must be read a first time in each House of the Oireachtas before it could be proceeded with in the Senate.

Yesterday, on the motion of President Cosgrave, the Dail refused to accept the Senate's suggestion. The President insisted that there must be no facilities in the Free State for promoting bills of divorce which carry the right to re-marry.

He maintained that if facilities were provided, they would mean that the promoters of bills would be put to unnecessary expense, and that the Dail would waste time in discussing unsavoury cases; for, in his opinion, the House never would give a bill a first reading.

Mr. Thomas Johnson contended that the Senate's suggestion should be adopted, and that it was wrong to deprive any citizen of the right to approach the Legislature through his representative.

SENATE'S PLAN.

REJECTION MOVED BY THE PRESIDENT.

The message received from the Senate was in the following terms:—

"That in the opinion of the Seanad the object desired by the Dail in its message of the 13th February would be best achieved by the adoption by both Houses of the Oireachtas of the following resolution:—

'That the Joint Committee on Standing Orders relative to Private Business be requested to submit additional Standing Orders regulating the procedure to be adopted in connection with private bills relating to matrimonial matters, including a Standing Order or Orders which will prevent bills of divorce *a vinculo matrimonii* from being deemed to have been introduced under Standing Order 55, and which will provide that such bills must be read a first time in each House before they are further proceeded with in the Seanad.'"

OBJECT NOT ACHIEVED.

President Cosgrave moved:—"That, in the opinion of the Dail the object intended by the Dail in the resolution of the 11th February, 1925, would not be achieved by the resolution adopted by the Seanad on the 11th June, 1925, and that a message to this effect should be sent to the Seanad."

"The resolution adopted by the Dail," he said, "contemplated that the standing orders to be drawn up would prevent the introduction of bills of divorce *a vinculo matrimonii*. The Seanad, on the other hand, in the message which has just been read, propose that the standing orders will prevent bills of this nature from being deemed to have been introduced under Standing Order 55, and will provide that such bills must be read a first time in each House before they are further proceeded with in the Seanad. I do not think the object of the Dail would be achieved by the adoption of the suggestion of the Seanad, nor do I consider that suggestion a suitable alternative for the proposal put forward by the Dail.

"The matter is one of outstanding importance, and should be dealt with logically. Standing orders constitute the machinery by which the Houses operate in considering and dealing with legislative proposals. They are a means to an end, and their form must be determined by the end in view. It, therefore, becomes essential at the outset to consider whether or not divorce *a vinculo matrimonii* will be granted in this State. Until that question has been settled you cannot properly determine the question as to the form of your standing orders.

"I am not in a position to speak for the Seanad, but I think I can speak for this House and for the vast majority of the citizens of this country. Their attitude is expressed in the resolution passed by this House on the 11th February, and nothing has happened since to change my view that facilities for divorce *a vinculo matrimonii* would not, and ought not, to be granted. If the House is in agreement with me on the foregoing I would ask it to approach the question of Standing Orders from that point of view. If it is not intended to grant divorce, surely the proper form of Standing Order is one which will prevent the introduction of such bills.

TWO OBJECTIONS.

"There are at least two objections—I think serious objections—to the alternative course suggested by the Seanad. It proposes to make provision for such bills, and to that extent implies that the bills may be dealt with and relief granted. This will, undoubtedly, encourage persons to promote such bills and to incur considerable expense in so doing.

"It seems to me to be wrong to encourage or countenance such expense if there is no intention of granting relief, and this is the first ground on which I think this House should refuse to accept the suggestion put forward by the Seanad.

"The second objection is more serious. Under the Standing Orders contemplated by the Seanad a bill for divorce *a vinculo matrimonii* may be introduced in either House. Having failed to deal with bills of this nature on principle, the House will be forced to deal with them individually. This will, or may, involve the discussion and consideration of the particular facts of each individual case

TO-DAY'S INDEX.

	Page.
LEADING ARTICLES:	
The Hole in the Dyke	6
A Pact of Peace	6
The Speed Limit	6
Substance of Stars	6
GENERAL:	
"A Kid-Glove" Revolution	7
A Settlement in the North	7
American Hotel for Dublin	7
Books of the Week	3
British Railway Conference	7
Broadcasting Programme	9
Dublin, Belfast and the Provinces	8
Divorce Tangle	7
Free State Elections	7
Irish Medical Association	8
Imperial Parliament	7
Irish Gold Standard	5
Londonderry Show	5
Law Reports	5
People Who Left Meath	7
Reparations	7
Shanghai Plot	7
Shannon Bill Passed	8
U.S. Markets	2
Unfair Examination Questions	8
LETTERS TO THE EDITOR:	
Industrial Schools	5
Vanishing Teas	5
The National Museum	5
Empty Houses	5
Hot Water	5
Public Tidiness	5
FINANCIAL NEWS	4
MARKET REPORTS	11
SPORTING NEWS	10-11

with all its unsavoury details. I do not suggest that the House should refuse to consider or discuss any subject however unsavoury when the occasion really demands it. I do, however, suggest that to do so when there is no intention of granting relief would be an unjustifiable waste of public time, and would serve no useful purpose either in the Oireachtas or in the country.

"I desire to say just one word as to the nature and effect of Standing Orders. I have already referred to them as part of the machinery of legislation. They are Rules of Procedure which may be changed at any time by simple resolution. It has been alleged that the Seanad proposal has the advantage that, if in the future a complete change should come over the country, and both Houses by a majority were prepared to deal with and pass bills of divorce, their powers to deal with them would not have been prevented. It is only necessary to consider the matter for a moment to see that there is no substance in this argument. If in the future both Houses of the Oireachtas are prepared to pass such bills, I do not apprehend that they will have much difficulty in changing the Standing Orders for the purpose. A simple resolution passed by both Houses is all that is necessary."

LEADER OF OPPOSITION.

Mr. Thomas Johnson thought that the Senate proposal would meet all the practical requirements of the case. He admitted that it would not meet the case of those who said that the House should be deprived of the right, if it had it, to legislate upon a matter of the Sacraments. The whole contention was not in the dissolution of the marriage bond, but in the alteration of the legal *status* of married persons.

His consideration in discussing the question was as to the rights of deputies—the power of the Legislature and the rights of the citizens to approach the Legislature through their deputies. He wished to impress on the Dail that the matter should not be considered in the light of private bill legislation, as distinct from public bill legislation. The citizen had a right to pass the Executive Council and to approach the law-making authority—the Oireachtas.

They had legislated in respect of other crimes, and it was equally true to say that theft was a crime, or sin, as to say that adultry was a sin. They had not been prevented hitherto from legislating in respect of crime in connection with offences against order and good government; and he thought that they would be doing a very grave wrong and be interfering with the principle of good government if they deprived citizens of the right to approach the law-making authority on any subject whatever.

RIGHTS OF OIREACHTAS.

He asked the House not to consider this matter as private bill legislation, as distinct from public legislation, but as law-making, irrespective of how many people were involved. It was on those grounds that he believed the Minister was making a grave mistake in standing by the resolution of 11th of February. Far better would it be to propose an amendment of the Constitution making it impossible to introduce legislation dealing with divorce—infinitely better—than to try to rob deputies of their rights through Standing Orders.

On those grounds he opposed the motion, and he wished to point out that he was speaking solely for himself.

President Cosgrave said that he was interpreting the views of that House and the people outside of it. He did not subscribe to Deputy Johnson's opinion, that they were depriving citizens of the right to come there. They had no right to come there on the subject of divorce, and no right to come there if they had infringed certain regulations they had laid down.

The motion was carried without a division.

SENATE ELECTIONS.

On the Report stage of the Senate election resolution, the President moved that the date for the voting for the Senate panel be changed from 9th to 8th July, the voting to take place before 2 o'clock.

The amendment was agreed to and the Report stage passed.

FISHERIES BILL.

The House considered the Senate's amendments to the Fisheries Bill and agreed with all of them except two. On the motion of the Minister for Fisheries, they disagreed with the Senate's addition to the Bill to prevent the sale of salmon, grilse, or trout except by a licensed fisherman or by a licensed vendor from a rated premises or public market.

The second disagreement was with the Senate's modification of the by-laws of the Conservators of the No. 5 (Cork) area.

The Senate's amendment fixing the licence on drift nets at £3 instead of £2 was put to a vote and carried by 31 votes to 23, and the bill was passed.

THE ESTIMATES.

PAYMENT OF CONSULTING ENGINEER.

Discussion of the estimate for the office of the Minister for Finance was resumed.

Mr. Blythe, answering points raised, said that the remuneration of £1,050 for the consulting engineer to the Government covered travelling expenses to London and work done there. The total amount so far paid to the engineer was £8,150, and the amount paid out on his examination was £834,186. They felt that the work of the particular engineering firm acting as consulting engineer to the Government had resulted in very great savings. The railway work alone necessitated a very large amount of detailed examination. A very big mass of all sorts of matters connected with compensation claims had been dealt with in a manner that had given every satisfaction, and had prevented the heaping upon the Government of hundreds of thousands of pounds.

Major Cooper said that he was quite prepared to accept the Minister's statement that value had been given by the firm of engineers for the £8,000 they had received. His only comment was that it seemed to be very much better for an individual to be consulting engineer to the Government than to be Minister for Finance. He maintained that it was unwise for the Government to tie themselves for advice on a commission basis to one firm.

He also said that where salary and commission were paid to an individual the figures of each should be clearly shown on the estimates. Until the question was raised a week ago the deputies were ignorant that, in addition to a salary of £1,050, the Consulting Engineer had received over £8,000 in commission.

Mr. Blythe interrupted to say that the salary was included in the £8,000.

CLEAR STATEMENT WANTED.

Mr. Johnson said that he would like to have it clearly stated, as regards the Consulting Engineer, whether the money was for salary or commission. He believed that the Minister had given credit where credit was not due, and that it was not possible for any one engineer to supervise the amount of work which the Minister had read out.

Mr. Blythe said that as regards the figure of £1,050, he explained the other night that at a certain stage an offer was made to the Consulting Engineer of £1,500 for general work and general advice in connection with Government services. That figure appeared in the estimates for last year.

Mr. Johnson—£1,050?

Mr. Blythe said that offer remained over until a few weeks ago, and the Consulting Engineer was written to that the Government had information that there was nothing to justify this fee or salary as a retainer, and that in future the Consulting Engineer would be paid a fee whenever required to do work. He thought that the position now was that they would have to reach a settlement in regard to the past, and that a new arrangement would have to be entered into for the future.

CIVIL SERVANTS AS CANDIDATES.

Mr. Johnson said that the Minister of Finance had sent out circulars to a certain Department of State—probably to all Departments of State—to the effect that it was not desirable in the interests of the public service that any Civil Servant should become a candidate at the local elections, and that any Civil Servant doing so should resign his position in the Civil Service.

That circular was brought to the attention of candidates on Monday last, and in some cases on Tuesday—the day of the elections. Nominations had been received a week before.

It was fairly well recognised that officials in the Civil Service were not expected to take part in controversial political subjects or Parliamentary elections; and that rule had been generally observed, but there was no such rule as regards municipal or local elections.

MINISTER'S REPLY.

Mr. Blythe admitted that the circular had been sent out late, and in that respect Mr. Johnson's criticism was justifiable. On that account some allowance would have to be made, but they could not modify the circular because certain men might have become candidates or got elected before the circular reached them. It was undesirable that Civil Servants of any grade should become candidates. They could not have a position where an official of the Local Government Department would be a member of a local authority carrying on a wrangle with his own Minister.

Mr. Davin asked the Minister to make, before the adjournment of the session, a definite statement on the question of the setting up of a Commission to inquire into the operations of the banks in the Saorstat. He further asked for a statement as to the intentions of the Government with regard to limiting the weight of motor lorries carrying goods on the roads to the serious detriment of the railways. He appealed for a start on the preliminary work of the drainage of the Barrow so as to provide much needed employment in Athy and other towns along the river.

Mr. Blythe said that the selection of the *personnel* of the Banking Commission was proceeding, but he was not yet in a position to give the names to the Dail. He might possibly be in a position to do so before the break up for the summer. They had to get for it men from outside the country, and careful preliminary inquiries as to who would be willing to act had to be made.

The Finance Bill No. 2 dealing with road traffic would require very careful consideration by three Ministers, and so far none of those Ministers had been able to give the necessary time to what was undoubtedly a very difficult problem.

Professor O'Sullivan dealt at length with the position in respect to the Barrow drainage, referring especially to the immense cost of the undertaking. The recent report pointed out that owing to the incompleteness of previous engineering proposals the whole problem would have to be studied afresh.

BEET SUGAR BILL.

The Committee stage of the Beet Sugar (Subsidy) Bill was resumed, when Mr. Johnson moved, as an amendment, that there be inserted a new section to provide that, at the expiration of the ten years' period of subsidy, the assets of a subsidised undertaking shall be valued, and on the completion of the valuation there shall be allotted to the Minister, in trust for the State, shares in the undertaking equal in value to one-half of the aggregate amount paid in subsidy.

Professor Magennis said that the amendment would set up a handicap to the industry by limiting arbitrarily the amount that could be earned by the company that had taken its courage in its hands by undertaking the venture. The amendment was prejudicial to the whole enterprise.

On a division, the amendment was rejected by 33 to 17, and the Committee stage concluded with the adoption of some additions of a technical nature to the first schedule.

THE BATH
For Cooling, Bracing and Health Giving Effects.
CONDY'S FLUID
added to the Daily Bath invigorates the body and strengthens the nerves.
Of all Chemists, 8 oz., 1/6; 20 oz., 3/-
INSIST ON CONDY'S FLUID.

IRISH MEDICAL ASSOCIATION.

ATTITUDE TO GENERAL MEDICAL COUNCIL.

Dr. F. C. Purser, Dublin, the new President of the Irish Medical Association, at the annual meeting in Dublin yesterday, dealt with the control of the General Medical Council, pointing out that an overwhelming body of medical opinion in Ireland was in favour of the continuance of the *status quo*. It was not inconsistent with national aspirations, because no pressure was put on them to continue as they were, and they could end their co-operation with the General Medical Council at the termination of any agreement come to between the Irish and English Governments. Economically, it was true, they were training many able men and women who could not hope to earn a living in Ireland, but the solution of this did not lie in setting up a Medical Council of their own. These young men and women intend to join the profession anyhow, and if they could not get trained in Ireland they would get trained elsewhere, to the great loss of Dublin, Cork and Galway.

Dealing with the *status* of the dispensary doctor, he said that the average salary in 1904 was £109, and in 1924 £130. Now it was £251. Meanwhile the cost of living had increased 100 per cent. Seeing that the salary in 1904 was admittedly inadequate, the increase was not satisfactory. Moreover, the medical training was now practically a six-years' course, whereas in 1904 it was a five-years' course, and when a person sank more capital in a business he had a right to a bigger return. The cost of travelling had greatly increased since motor traction became general; the doctor had to travel further and travel faster, endure more fatigue and work harder, to the benefit of his district, but not of himself. On the other hand, it was in the power of local authorities now to grant a pension which could be regarded as satisfactory.

Even more necessary, from a national point of view, than a raising of the average standard would be an equalising of the salaries. As it was, the poorest districts paid the poorest salaries and offered the least chance of private practice. Consequently they were apt to get the poorest type of man.

COUNTY MEDICAL OFFICERS.

Referring to the intention to appoint county medical officers, who would be responsible for the public health in a given area, he pointed out that only the best men would be of any use. No attention had ever been paid to sanitation in Ireland, and initiative and courage would be needed, as well as technical competence, if the system was to be of any benefit.

Medical inspectors of schools, he said, were a much-needed innovation, long seen to in every other country, and were promised when the county medical officers had been appointed. This was satisfactory, provided it did not cover an intention to make the county medical officer also the inspector of schools. Each was a technical job requiring separate training, and each was a whole-time job. If one man attempted both, neither would be done. For a similar reason it was urged that the inspecting of schools should never be part of a dispensary doctor's work.

All this would cost money, but it was contended that the Government had undertaken to find upwards of five millions for electrical power, and were contemplating an expenditure of two millions to support agriculture, so they should find the necessary money to improve the public health and national physique, which were a national asset where good, and a constant drain where poor. More loss in wages and output was due to illness and bad hygiene than to strikes and lock-outs.

He stood for a State medical service controlling all public health appointments. He referred to the frequent lapses and to failures on the part of the local authorities to appoint the best man.

In conclusion, he made a plea for institutions for epileptics in poor circumstances. Even when mildly affected they were debarred from most of the good in life. They could not keep work, though often capable and intelligent, and they were, in consequence, a drain on the family exchequers, a source of ceaseless anxiety to parents, and of terror to the younger children. The defective child was equally unprovided for.

Dr. Magennis, in proposing a vote of thanks to the President, expressed the opinion that the Council should continue its connection with the General Medical Council. He said that if they had complete separation it would mean that a doctor, qualified and registered in the Free State, could not practice outside the Free State. In regard to the question of reciprocity, he doubted very much whether the English Council would comply with it at all. He was strongly of opinion, therefore, that they should continue their connection with the General Medical Council.

Dr. Leeper seconded the resolution and it was passed unanimously.

The eighty-sixth annual report showed that the membership of the Association on December 31st, 1924, was 456.

Dr. J. B. Storey, Dublin, was elected an honorary member of the Association.

Dr. H. T. Warnock, Invereake, Donegal, was elected vice-president.

A hearty vote of thanks was passed to Dr. O'Sullivan, the out-going president. Dr. O'Sullivan made a brief reply.

SHANNON BILL PASSED.

LAST PROTEST IN SENATE.

'AN UNSOUND SCHEME.'

After Sir John Keane had made a final protest against it, the Shannon Electricity Bill was passed yesterday by the Free State Senate.

Sir John's chief criticism was that the scheme was not sound economically and that, therefore, the taxpayers' money should not be sunk in it. He would raise no objection, he said, if the scheme were in private hands. It had been said that Messrs. Siemens-Schuckert were prepared to finance the scheme. His advice to the Government was, "Let them do it."

Other members of the Senate and the Minister for Industry and Commerce maintained that the scheme was sound and that it would confer great benefits on the country. The Minister said that he had received offers from four American firms to finance and control the undertaking.

The Shop Hours Bill was also passed, and was referred to the Dail.

SHOP HOURS BILL

PASSED AND SENT TO THE DAIL.

The Shop Hours (Drapery Trades, Dublin and Districts) Bill, 1925, was considered on Report stage.

Mr. McKean moved to delete Section 6, which exempts from the operation of the bill establishments in which assistants are not employed.

Mr. Nesbitt seconded.

Mr. de Loughrey protested against the way in which the bill was being rushed through, and opposed the amendment.

The amendment was lost.

Mr. Fitzgerald moved the postponement of the operation of the bill until 1926.

Mr. McKean seconded.

Mr. Farren said that if Senator Fitzgerald had a daughter working from 9 a.m. to 11 p.m. on Saturdays he would not propose such an amendment.

Mr. Dowdall suggested as a compromise that the bill should not be brought into force until January, 1926.

Mr. Douglas said that if the amendment were accepted it would not be worth while proceeding with the bill.

The amendment was defeated.

The remaining clauses were passed, and the Report stage carried.

Standing Orders were suspended to enable the final stage of the bill to be taken.

Mr. Molloy moved, and Mr. de Loughrey seconded, that consideration of the final stage be left over till after the Recess.

The motion was rejected, and the bill received its final reading and was sent to the Dail.

A LAST PROTEST.

QUESTION OF FINANCING THE SHANNON SCHEME.

The final stage of the Shannon Electricity Bill was then taken.

Sir John Keane said that he wished to make a suggestion as to a possible way out of the difficulties which would face the Government if it proceeded with its present policy.

On the question of chemico-electric load, he had seen it stated that Messrs. Siemens-Schuckert were prepared to take the surplus current at .35 of a penny per unit.

Mr. MacGilligan—I have already denied that, and have also denied that there is any contract. That was the suggestion made—that this German firm would have a stranglehold on the Irish industries.

Sir John Keane—I am not suggesting any contract, but only that Messrs. Siemens are willing to take it if the Government will give it.

The Government, he added, would be driven to get rid of the surplus current by some hydro-electric work. It would not be able to dispose of the supply on the ordinary demand for lighting and power, and for the sake of financing the scheme it would be driven to get a good industrial load through chemico-electric industry. He hoped that the Oireachtas would be taken fully into the confidence of the Government in this matter, and that the plans would be put to open competition.

There was an increasing tendency towards nationalisation. He had been searching for a name for legislation in regard to land, but he could see no name but "Hoganisation." It was worse than nationalisation, because in nationalisation there was finality, and in that there was none. The Government was beginning to realise what a monster it had reared up in that question of land, which was nationalised up to the hilt.

A WAY OUT.

It was going to have electricity nationalised, and he did not think the day was very far off when railways would be nationalised if they were not on their guard. He was suggesting to the Government a way out of the disaster with which they were threatened. He did not ask the Government to abandon its policy—that would be asking too great a sacrifice from any politicians who valued their prestige—but that would be the right and courageous course.

He had not met a single person in a position to finance the scheme who was in favour of it. He asked the Government to consider what a danger there would be if it went to the country to get the money and failed to get it. It was a risk involving the credit of the State, and that risk no Government should take if they valued the national credit.

The Minister had said that Messrs. Siemens-Schuckert were prepared to finance the scheme. His advice was "let them do it." They were coming in with that big contract; let them come in also with their money. That would be a security for their efficient performance. It would be a safeguard to the national credit, and it certainly would be a safeguard to the political prestige of the Government, and, moreover, would save the State from the poisonous virus of nationalisation.

TORPEDOING.

Mr. J. T. O'Farrell said that attempts had been made to torpedo the first real effort "to make the country an economic entity." He ventured to say that if other people had been entrusted with the survey and if an English firm had been given the contract a great deal of the opposition would have evaporated.

Dr. Oliver Gogarty said that this Shannon scheme would give an assurance that a constant supply of energy would be available for factories and other forms of industries. It had got very little support from the papers. Leading articles were written as if they represented the "will of the people," whereas they only represented the opinions of the leader writers of the two daily newspapers in Dublin.

Sir Thomas Esmonde said that he was in favour of the scheme on broad national principles.

Mr. J. McLoughlin said that in spite of unscrupulous propaganda business men were in favour of the scheme.

GERMAN CAPITAL.

Mr. T. W. Bennett said that Sir John Keane seemed to have abandoned the economic criticisms and confined himself entirely to attacking nationalisation. If the original proposal had been that German capital should come to the country what would Sir John Keane have said? He would have said that the country was being sold to the Germans. He (Mr. Bennett) hoped that German capital would not come to the country, but that the scheme would be financed in the country.

Sir Nugent Everard said that the Shannon scheme was the best form that nationalisation could take. They wanted a cheap source of energy and an industrial spirit. The Shannon scheme would supply the cheap energy, and they should adopt that form of protection to get their industries upon their feet.

MINISTER PAINED.

The Minister for Industry and Commerce said that only once before had he heard an observation in that House which had pained him more than the observation of Sir John Keane. Sir John said that those associated with him would not have anything to do with the financing of the scheme. Sir John Keane was put into the Senate to represent the interests of those who would not otherwise get representation, and if the Senator thought that a sufficient return in patriotism, because his argument had been criticised and because he was not satisfied with the scheme, it was most disappointing.

The observation of Senator Bagwell was that he would advise his friends not to put a shilling into the scheme. There was a difference of degree, but not in principle, between these two observations.

If all went to the worst, if what the Senator had suggested happened, then they could build up on the foundation on which the State had been brought into being—the small investor, the small man who supported the National Loan to a great extent. In Sir John Keane's case the underlying assumption was that Messrs. Siemens and the experts the Government had brought over must be fools, and not know what they were doing.

PRIVATE ENTERPRISE.

The statement was drawn from Sir John Keane that if the scheme were run by private enterprise he would welcome it.

Sir John Keane—Yes.

The Minister said that he did not know where Sir John Keane got it that the scheme was going to be nationalised. It was not going to be a nationalised project. Sir John Keane spoke thirty columns of criticism, and yet his opposition would be wiped out if only it was a matter of private enterprise.

Sir John Keane—Yes.

The Minister—Is that entirely logical?

Sir John Keane—I certainly would support the scheme even if nobody could be found to finance it, whether I disapprove of its economics or not; but I would not support it with my own money, and naturally you could not expect me to invest my own money in it. If private people are prepared to come in and risk their money it is all very well, and I will support it, but I strongly object to risking the money of the State in a scheme not economically sound.

The Minister—You say that it is a profligate scheme, yet you would give it support if it were a private enterprise?

Sir John Keane—Yes, if the profligacy were the act of private enterprise. In any loss shown the taxpayer will have to bear the burden.

ALTERNATIVE TO NATIONALISATION.

Mr. MacGilligan—As an alternative to nationalisation, is it suggested that the scheme should be handed over to some big private interest?

Sir John Keane said that it could be licensed to a private enterprise for 30 years, on agreed rates. That was a common method.

Mr. MacGilligan said that he had offers from five American firms to finance and control the scheme, but the question of the control was a matter for both Houses of the Oireachtas.

The fifth stage of the bill was carried.

OTHER BILLS.

The Electoral (Senate Elections) Bill, 1925, and the Constitution (Amendment) No. 1 Bill passed their second stages, and the Phoenix Park Bill passed through the Committee stage.

The Arterial Drainage Bill, 1925, passed through its report and final stages.

The final stages of the Land Bond and the Documentary Evidence Bills were also passed.

The Senate adjourned.

DUBLIN AND THE PROVINCES.

DUBLIN.

Fatal Quarrel: Misadventure Verdict.—A verdict of death from meningitis, caused by blows received by misadventure in a quarrel, returned at an inquest in the Mater Misericordiæ Hospital, Dublin, yesterday into the death of Patrick Maguire, aged 17, of Castletown road, Dundalk. The father stated that on May 22, his son told him that he was suffering from an injury received during a quarrel with a lad named William Hand on the 17th. Maguire remained in bed on the 25th, and a doctor was called. On June 17 he he was sent to the hospital where he died on Tuesday.

Rathmines Savings Committee.—Yesterday's meeting of the Rathmines Savings Committee elected Mr. M. Ireland Chairman, and Mr. S. H. N. King Vice-Chairman. Mr. H. A. Mullett, Secretary, Central Savings Committee, explained the objects and functions of local savings committees, and it was decided to hold the next meeting in September, when arrangements will be made to establish savings associations in schools and to interest employers in the movement.

Rathdown Guardians.—The new Rathdown Board of Guardians held its first meeting yesterday, when Mr. A. W. Cullen, the former Chairman, was re-elected by 11 votes to 8. Miss Alcock was elected Vice-Chairman by 11 votes to 9, and Mr. J. P. McCabe was elected Deputy Vice-Chairman.

PASSENGERS BY B. AND I. LINE, VIA LIVERPOOL.

ARRIVALS:—Dr. Richards, Capt. Webb, Messrs. Taylor, Woods, Hoey, Sinclair, Phillips, Dewhurst, Cossey, Barnforth, Kerney, Beeton, Walker, McNeil; Mr. and Mrs. Henderson, Miss Moffatt, Dr. Kelly, Mrs. Hamilton, Mrs. Paul, Mrs. Kirkham, Mr. and Mrs. Forster, Miss Smith Meade, J. McKeever, Mr. and Mrs. Reilly, Mr. and Mrs. Booth, Mr. and Mrs. Roberts, Mrs. Keogh, Mrs. Irvine, G. J. Wake.

DEPARTURES:—Colonel F. Blacker, Sir John Keane, Sir John Griffith, A. Webb, J. Crawford, J. Aimers, J. C. Dawson, R. A. Dawson, Misses Dawson, J. F. Craig, H. Jervis, M. de Burgh, Mrs. Dickenson, Miss Dickenson, Rev. and Mrs. Day, Mrs. Webb, Dr. and Mrs. McKnight, Mr. and Mrs. Booth, D. Woods, D. Potter, Mr. and Mrs. Bertine, A. Manders, W. Lee, Miss Hyde Orr, Miss Patton, Miss Aylward, Miss Milligan, W. Butler, Mr. and Mrs. Jones, W. F. Strachan, G. Rice, E. W. Bingham, Dr. and Mrs. Lohmann.

CONNAUGHT.

"Severity of Liquor Law."—In regard to a paragraph headed: "Severity of Liquor Law," which appeared in these columns in our issue of May 28 last, Mr. J. H. Gallagher, District Justice, writes that three publicans were convicted at Mountbellew, Co. Galway, on May 20, for breaches of the licensing regulations. Our paragraph stated that in a case in which no charge had been made against the publichouse for forty years, the District Justice remarked that he could not dream of endorsing the licence in such cases. Mr. Gallagher writes: "I stated that I would not dream of endorsing a licence with a clean record for forty years if I could possibly avoid it, but that now I had no alternative but to endorse in every case in which any one of the compulsorily endorsable offences mentioned in the Intoxicating (General) Liquor Act, 1924, was proved before me."

LEINSTER.

Magistrate's Straight Talking.—When John Rowan, aged 17, Garrawn, was charged at Enniscorthy yesterday with injuring a cottage by throwing stones at it. James Deacon, the owner of the house, said that he believed that the defendant was led into trouble by another boy. "Some people do not deserve protection. They come to court to act as advocates for people who injure their property," said the magistrate (Mr. Fahy). "Thank God there are some just men left," he said to another witness, "I want to commend you for telling the truth without fear." Addressing the defendant, the magistrate said—"Of all the cheeky, ill-conditioned young fellows I have seen, you are easily the worst. I don't know what things are coming to when young fellows like you stand up in court with the coolest assurance in the world, and say the house was a cockshot for everyone." Rowan was bound over for three years, and a sentence of a month's imprisonment recorded.

Debts of Dissolved Bodies.—When the manager of the Edenderry branch of the Ulster Bank applied for payment of £634 13s. 4d., interest due on money advanced to the former Edenderry Board of Guardians, whose indebtedness amounted to £3,324, the Commissioner said that he would ask the Ministry to sanction £400 in settlement. The bank, he added, was not without fault in advancing such a large sum without first obtaining sanction. "It is a big drain on our revenue to pay this old debt of £3,300, which is thrown over on the County Council, and I hope we will not have any debts thrown over on us from the District Councils."

Compliment to Wexford Clergyman.—The Rev. J. R. Willis, recently appointed Rector of Gorey, has received an illuminated address and presentation from parishioners and friends in Preban and Moyne, where he was stationed for twenty-eight years.

King's County Ratepayers.—The proposal of the Commissioner for King's County to suspend rate collectors who failed to take up their warrants and books for collection was not put into effect at the County Council meeting yesterday, as a settlement with the collectors had been arranged.

Workhouse for Housing.—Messrs. Alesbury Brothers have offered a rent of £75 a year on a 99 years' lease for the disused Edenderry Workhouse. It was the firm's intention to make alterations in the building so that it will accommodate 30 or 40 families at nominal rents. The Commissioner for the King's County decided to ask the Minister for Local Government to give the matter his favourable consideration.

MUNSTER.

Waterford Unemployed Demonstrate.—Unemployed Free State ex-Service men demonstrated at Waterford yesterday when the Mayor was opening the annual exhibition at the Technical Institute. The Mayor received a deputation of three, who complained, says our Waterford Correspondent, that men were being continued at work under the road grant at Bilberry quarries while other ex-Service men were kept unemployed. The Mayor said that he would interview the officials of the Labour Exchange and the Borough Surveyor on their behalf. Afterwards the demonstrators marched along the quays.

Clonmel Barracks to be Rebuilt.—An award of £12,000, half of which goes to the South Tipperary County Council and half to the Board of Works, was made at Clonmel yesterday for the malicious destruction of the police barracks there. The Board of Works intends to start building a barracks, somewhat smaller than the destroyed premises, within a fortnight.

Charge Against Collector.—Thomas F. O'Higgins, a Waterford County Council rate collector for Lismore No. 1 District, was remanded on bail of £2,000 in Cappoquin on Wednesday on a charge of embezzling £2,400, the property of the Waterford County Council.

ULSTER.

Rate Collector's Embezzlement.—Sentence was deferred in the case heard by Lifford Circuit Court yesterday, in which Hugh Browne, Letterkenny, formerly a Donegal rate collector, was charged with embezzling £327 collected for rates. The prisoner's brother said that the district was very troublesome, and the defendant had to get £600 from the bank to make up the accounts of defaulting ratepayers, as the collectors had to lodge the full amount of their warrants. His brother resigned in August, 1924, owing to illness, and if the Council had appointed the witness as collector for the district he would have made good the amount outstanding, but he was "let down," and another man appointed. Doctors said that the defendant suffered from heart trouble and lapses of memory. He was given an excellent character by the Chairman of the Letterkenny Urban Council and the manager of the local branch of the Hibernian Bank. The jury recommended the prisoner to mercy.

Illegal Trawling Fines.—It was stated at Falcarragh, Co. Donegal, Court yesterday that it was believed that the Fisheries Department was trying to make an arrangement with Great Britain in respect of the collection of fines imposed on British trawlers for fishing in prohibited waters. In the case before the Court, Robert Stafford, Fleetwood, captain of the trawler Norman, was fined £100 and £20 costs, the trawl to be confiscated, for fishing off the Donegal coast. He was fined a further £5 for having no lights showing at 12.47 a.m. The defendant did not appear and was not represented.

Lunatic Charged with Murder.—Neil McMonagle, of Carrick, Churchill, Co. Donegal, was committed for trial by the Letterkenny Bench yesterday on a charge of murdering Bella Gallagher, aged 80, of Carrick, on April 16, 1922. McMonagle was arrested in the Sligo Asylum, where he had been detained as insane. It was alleged that he killed the old woman with a hatchet. The accused man's brother said that the prisoner suffered from shell shock.

NORTHERN IRELAND.

"Sport" at Portrush.—John O. Tumelty, Ballycastle, was awarded £6 19s. 2d. and £1 expenses, to be levied on the Portrush urban district, at Ballymoney, County Antrim, on Wednesday, for malicious damage to his motor car at a hockey match between Ballycastle and Portrush teams. The applicant played for the former team, and during the match some "very indefferent language" was used by the spectators to the Ballycastle team. After the game four nails were found to have been driven into a back tyre, the horn smashed, and the mudguards bent.

Drunken Man's Pitchfork.—Edward Sweeney, of Crossroads, Killygordon, was charged at Lifford yesterday with being armed with a dangerous weapon—*i.e.*, a pitchfork, on the night of June 6. The guards said that the defendant was under the influence of drink and disorderly at the cross-roads at a quarter to twelve at night. They sent him home, but he returned in the course of an hour, armed with a pitchfork, saying that he was chasing a dog. The defendant told the Court that he was drunk. He was bound over in £10 to keep the peace for twelve months.

Tyrone Bank Charges.—Mr. C. W. Lester, manager of the Garvagh branch of the Ulster Bank, has been appointed to the Strabane branch. Mr. D. C. Brown, Dromore, has been appointed assistant manager in Strabane, and Mr. W. J. Ramage, Strabane, has been appointed to the head office.

Lisburn British Legion Fete.—A three days *fête* in aid of a fund to provide more adequate premises for the Lisburn branch of the British Legion was opened in the Castle gardens by the Marchioness of Londonderry yesterday.

IRISH EDUCATION PROGRAMME

AN INJUSTICE TO THE ORDINARY SCHOLAR.

Two representatives of the Secondary Teachers' Association—Messrs. T. Murphy and T. Moynihan—gave evidence before the Gaelic Commission yesterday.

Mr. Moynihan was emphatic on the point that in the past ten years Irish speaking had been dying rapidly. He declared that education in Ireland had taken a wrong trend, and that boys of ordinary intelligence were not catered for in the intermediate examination. The programme for this year would be an injustice to the ordinary scholar.

He favoured a policy which would provide for the teaching of all subjects through Irish.

WORK FIRST.

Mr. Murphy's evidence was entirely in Gaelic. He referred to the establishment of manufactories in the Irish-speaking districts. His view was that the people should be well fed; and there was no use talking about education unless they were given work that would pay them.

He favoured the establishment of a tourist agency in Dublin that would cater directly for people who would like to spend their holidays in the Irish-speaking areas, and who desired a knowledge of Irish. There should be schools for the teaching of such subjects as would equip Irish speakers for the public services, such as railways, insurance companies, and the banks. These schools could also be utilised for the purpose of preparing candidates to enter the preparatory colleges, and afterwards the training colleges. Such a college could be attached to Galway University, which should be a purely Irish-speaking university.

TWO LANGUAGES ONLY.

Mr. Moynihan said that, as regarded the schools, he thought that a mistake had been made about native speakers. From his knowledge fully sixty per cent. were capable of teaching in the schools in the Gaelic-speaking districts at the present time. As regards the schools that they were contemplating establishing in the Irish-speaking districts, the witness considered that there should not be more than two languages—English and Irish—and education should be more technical than the present system allowed. There should be a provision made for the teaching of all subjects through Irish.

PROGRAMME OVERLOADED.

To Mr. Baxter—The Intermediate programme was overloaded. There were too many subjects, and there is too much required of the pupils in the time.

In answer to Mr. Henley, the witness said that he favoured continuation schools for the teaching of Gaelic, and he would utilise secondary teachers for advanced students.

The Commission adjourned until Tuesday next.

UNFAIR EXAMINATION QUESTIONS.

HEADMASTERS' CRITICISM OF MATHEMATICAL PAPERS.

TRICKY PROBLEMS.

CRITICISMS were levelled against the mathematical papers in the recent intermediate and leaving certificate examinations in the Free State, at a meeting of the Standing Committee of the Catholic Headmasters' Association, held in Dublin yesterday, when the following statement was adopted:—

We recognise the substantial fairness of the papers set in subjects other than mathematics under the new programme, and approve of the progressive educational policy they indicate. We protest, however, that the mathematical papers were, in general, so difficult in style and length that they were grossly unfair to pupils, schools and parents. This is the unanimous view of teachers, parents and heads of schools, as far as we have been able to ascertain. It should be obvious to anybody in intimate touch with the every-day work of the schools and the standard fairly to be expected from pupils.

ECCENTRIC STANDARDS.

Headmasters and teachers, both individually and through their associations, have for years past held very emphatic views as to the unfairness of the whole standard of the mathematical programmes and examinations, and have repeatedly represented these views to the Ministry of Education. The whole administration of the mathematical side of the work of the Ministry is grossly unjust, discouraging and detrimental to secondary education, seeing that good pupils, well taught and with a good all-round education, are branded as "failures" because, though quite capable of passing fair, straight tests, they are unable to satisfy what the mass of headmasters and teachers regard as the eccentric views and standards of the Ministry's mathematical advisers. Surely, such an overwhelming consensus of opinion deserves respect.

We have heard mathematical experts of the highest authority condemn the present standard of programme and examinations; we have heard none defend it. Throughout the schools and amongst parents, who are in a position to give a judgment, the view is very emphatically held that the only remedy left for the Ministry to adopt, as a matter of justice, is to change the *personnel* of its mathematical experts, since they persist in treating the views of schools and teachers with such scant respect.

Furthermore, as a matter of strict justice to the pupils, we demand that the condition of passing in mathematics in order to secure a pass in the examination as a whole, should, where applicable, be abolished for this year. No lesser remedy will do, in view of the whole demoralising effect on pupils of this year's papers.

We trust that other associations of headmasters and teachers will also voice the opinions which we understand them to hold and to have frequently expressed.

A DETAILED CRITICISM.

We submit a detailed criticism of the papers drawn up by mathematical teachers of high authority, ability, and experience.

We attack the mathematical papers of the present year in the strongest and most unmeasured terms. Our reasons are, briefly, as follows:—

1—The papers are far too long.
2—The papers are unfair and entirely incorrect in style.
3—The papers are too difficult.

Before enlarging on these points we lay down as our criterion this principle, upon which all educational authorities agree: That the function of examiners (at least, of pass boys) is to find out what the student knows, not to set him puzzles to discover what he does not know. This is the only principle upon which teachers consent to teach. It is the universal practice of all higher educational bodies, Universities, etc. It is the only principle which is just at once to the student and to the public.

A PREMIUM ON STRONG NERVES.

1—As regards the first point: Both arithmetic papers were much too long. In particular the long tots were preposterous. Nobody in the Intermediate Office, we challenge, could do the leaving certificate tots in the 20 minutes allowed. Moreover, these tots left our students so head-weary that they hardly did themselves justice in the remaining parts of these papers. Yet both the arithmetic papers seem, at least, as feasible in the time allotted as the mathematics I. and II. papers. Very few students in Ireland, we are confident, will have succeeded in finishing either of these papers.

It must be remembered that to allot marks for fewer questions is no fair cure for a paper that is too long. As any experienced teacher knows, many boys become unsettled when faced with an over-long paper. They get nervous, waste time, begin to rush and work inaccurately, etc. This type of examination puts a premium on strong nerves.

UNFAIR TRAPS.

2—To discover what a student knows, questions should be asked (at least a majority of the questions, on pass papers), which the student will recognise at once as familiar, as "ones I ought to be able to do." No such questions were set. On the first Intermediate certificate mathemtics paper, for example, there was not a single straight question. (I do not even except No. 6, from attempting which many students who understand logarithms well were deterred by the rigid and unfamiliar form.) All the questions contained some trap or other, sometimes very neat, simple and ingenious, sometimes very difficult and confusing. This is unfair. An examination of this type does not test a boy's knowledge. He may waste a great deal of time in trying a difficult question, then fail to see the trick in several easy ones, and so finish his three hours with little or nothing done—though perhaps he may know his ordinary algebra, arithmetic and geometry quite well indeed.

3—The examinations were, therefore, too difficult, especially the Intermediate certificate mathematics I. paper. They were too difficult in themselves, but more so in their strangeness of form, unfamiliarity of type, and disheartening trickiness. Much was asked which no teacher anticipated, while much, perhaps most of our year's work was left entirely unexamined. This is our meaning when we say that the examinations are quite incorrect in style.

THE PAPERS CRITICISED.

We wish to add:—

1—Long tots are an unfair test for boys of 16 in a public examination hall. The dropping of a ruler of the passing of a tram may put the whole sum wrong. Moreover, high-pressure work of this kind, demanding intense concentration, is too exhausing.

2.—Question 2 on the Intermediate Certificate Arithmetic paper consists of two series. Series are not included in the programme for this examination, so it is unfair to expect that pass boys will know the meaning of "........" The meaning of this symbol, while "obvious," is known to them only by guessing. To penalise a boy for guessing wrongly is unjust.

3.—Question 7 on the Leaving Certificate Honours Mathematics I. paper is incorrect. (No circle can be found with centre at 0 (the pt. (14,46)), going through A (56,192), and B (104,0), because 0A is not equal to 0B. Moreover, to guess the correct question is almost impossible, entailing half-hour's work or more.

4.—The Intermediate Certificate Mathematics papers were for pass as well as for honour boys. Yet many of the questions were simply impossible for the average pass boy—*e.g.*, among others, on the Mathematics I. paper Nos. 2, 3, 7, 8, 9; on the Mathematics II. paper No. 6; on the Arithmetic paper No. 6. We are, of course, prepared to give our reasons for these statements. On the Leaving Certificate Mathematics papers, also, many questions were beyond pass boys' ability—*e.g.*, on paper I., Nos. 2, 3, 6, etc. The setting of these questions shows the most complete failure to understand the mind and capabilities of the ordinary boy.

5.—In the long tots far too little room was left for writing in results. Students were asked to write 30 lines of figures in 4½ inches of space. This is gross inefficiency.

SHORTHAND-TYPISTS AND TYPISTS.
Open Competition on 28th July, 1925, for 60 Vacancies. Age 18-28. At the examination held in November, 1924, and January, 1925 (Limited Competition), Students of SKERRY'S COLLEGE, 76 St. Stephen's Green, Dublin, obtained over 70 Successes. Special Oral and Correspondence Classes now working.
—(Advt.)

U.S. MARKETS.

(REUTER'S TELEGRAMS.)

NEW YORK, Thursday.

Stocks opened firm. The ability of the market to rise in face of 5 p.c. money rates encouraged pool operations in Industrials. These were reputed to be showing large current earnings. Lehigh Valley rose three points on reports of New York Central and Hudson River and Delaware and Hudson seeking control. Tobaccos, Motors and Public Utility shares were in brisk demand. Pierce Arrow Prior Prefd. advanced 10 points. U.S. Steel Common was, however, a conspicuous exception. The market closed firm. Government Bonds easy; Railroad Bonds steady. The day's sales totalled 1,060,000 shares.

Money on call closed strong at 5 p.c. bid and 5¼ p.c. asked. Actual business was done at from 4¾ to 5 p.c., with the ruling rate 4¾ p.c. The last loan was made at 5 p.c. Prime mercantile paper was quoted at 3¾ p.c. Sterling exchange irregular. Silver ⅛c. higher at 70⅞.

	Thur.	Wed.
Call Money	5b 5½a.	4½b. 4¾a.
Exchange on Lon. 60 days sight	4.81½	4.81⅛
Do. do. Demand Bills	4.85¼	4.85⅛
Cable Transfers	4.86⅓	4.86⅛
Do. Montreal	4.86	4.86
Exchange Paris, cable	4.61½	4.62

Eng. Parity	Stocks.	Closing Bid Prices. Thur	Business Done. Wed
105⅝	U.S. Funded	102¼	102½
120⅞	Atch., Top., Santa Fe	117½	117⅜
99⅞	Do. Preference	97	96⅞
78⅛	Baltimore and Ohio	76½	76⅞
144⅞	Canadian Pacific	140⅝	140
9	Chic., Mil., & St. Paul	8⅞	8¾
64⅞	Chicago and N.-West	62¼	62
27⅛	Erie Shares	27⅞	27
36½	Erie 1st Preferred	35½	35¼
116	Illinois Central	112¾	113
113⅞	Louisville & Nashville	110½	110¼
32⅞	Missouri, Kan., & Texas	31½	31¼
32⅞	Missouri Pacific New	32	32
119¾	N.Y. Ctl. & Hudson R.	116⅛	116¼
131⅛	Norfolk and West Com.	128	127
69⅞	Northern Pacific Com.	67⅝	66¼
48½	Pennsylvania Shares	46¼	47¼
87⅞	Reading Shares	85	85¼
39⅞	Do. Preferred	38¼	39¼
97¾	Southern Railway	95	95
101¾	Southern Pacific	98⅞	99⅛
141⅞	Union Pacific	137½	137½
76⅞	Do. Pref.	74¾	74
107⅛	American Smelt. and Refining	104⅜	102¼
39⅝	Anaconda Copper	38½	38½
26	British-American Tobacco Ord.	25¼	25
89½	New York Consolidated Gas	87	86
290⅞	General Electric	282	283¼
149⅞	National Lead	145	147¼
117⅞	United States Steel Common	114⅞	115¼
127⅞	Do. Pref.	123⅞	123⅛
39⅝	Bethlehem Steel Com. Stock	38	38
—	Silver Commercial Bars	70⅜	70
83⅞	General Motors (New)	80⅛	81⅞
7⅞	Inter. Mer. Marine Com. Certs.	7½	7
32	Do. Pref. Certs.	31⅝	30¼
42⅞	Shell Ordinary	41½	41¼
80⅛	Pan-American Petroleum Ord.	78½	78
23¾	Anglo-American Oil	22⅛	22
24⅞	Snell Union Oil Corp.	24	24
47⅞	U.S. Rubber	46½	48
190⅞	American Can	185⅞	183½
26⅞	International Pet. of Canada	25⅝	26
	BONDS.		
93¾	Atch. Top. New 4% Gen. Mort.	91⅛	91¼
64⅞	Erie Rail. Gen. 4% Lien Bonds	62½	63
96⅞	Union Pacific 4 p.c. Bonds	93½	93⅛
108⅞	U.S. Steel 2nd Mort. 5% Bds.	105½	105½
119⅞	U.K. 5½ per cent. Bonds, 1929	116½	116½
108¼	Do. do. 1937	105¼	105
99⅞	7 p.c. German Loan	96⅝	97

*Asked. † Ex div. ‡ Ex interest. § Ex rights.

MONTREAL STOCK EXCHANGE.

Eng. Equiv.	Stocks and Shares.	Closing Prices Thurs.	
69⅞	Abitibi Power & Paper Co., Ltd.	67¼	—
77⅞	Asbestos Corp. of Canada, Ltd.	75	—
111⅛	Do. Preferred	108	—
57⅜	Brazilian T.L. & P. Co., Ltd.	56	—
1⅞	Brit. Empire Steel Corp., Ltd.	1⅞	—
24⅞	Do. 1st Preference. Series B.	24¼	—
7⅞	Do. 2nd Preference	7½	—
21⅛	BromptonPulp &Paper Co., Ltd.	20½	—
103⅞	Canada Cement Co., Ltd.	103	—
120⅞	Canadian Cottons Co., Ltd.	117	—
16⅞	Canadian Indus. Alcohol Co.	15⅞	—
11⅞	Canada Steamships Lines, Ltd.	11	—
45⅞	Do. Preferred	44½	—
84⅞	Con. Mining & Smelt. Co. of Canada, Ltd.	82½	—
79⅞	Dominion Textile Co., Ltd.	77	—
77⅞	Laurentide Co., Ltd.	75½	—
194⅞	Montreal L. H. & P. Consd.	188⅞	—
45⅞	National Breweries, Ltd.	44½	—
41⅞	Price Bros. and Co., Ltd.	40½	—
136⅞	Shawinigan Water & Power Co.	132½	—
107	Spanish R. P'p & P'r Mills, Ltd.	104	—
118⅞	Do. Preferred	115	—
88⅛	Steel Co. of Canada, Ltd.	88	—

CHICAGO MARKETS.

CHICAGO, Thursday.

WHEAT opened easy, ⅛c. to ⅜c. lower, on favourable crop reports from the North-West and favourable threshing weather; then advanced owing to rumours of export business, smaller interior receipts and a bullish estimate of Argentine shipments. A reaction set in, however, and prices again declined on predictions of favourable weather, small seaboard clearances and liquidation, and on rust reports having been exaggerated. A further cause for the decline was the disappointing outside demand and favourable European crop news. There was a partial advance later owing to a milling demand and covering, but the market closed barely steady, 2⅛c. to 3⅛c. down on the day. Spot weak.

	To-day.	Prev. day.	
No. 2 Hard Winter spot	158⅜	164½	
No. 3 Hard Winter spot	154⅜	161¼	
Futures—Opening options—	July.	Sept.	
To-day	154⅛	153¼	
Prev. day	156⅞	154⅞	
Futures—Closing options— July		Sept.	Dec.
To-day	152¼	149⅞	151⅛
Prev. day	155	153½	155¼

	To-day.	Same day last year	This season	Last season
Receipts (W.)	572	547	507,078	341,7 8

(In thousands of bushels.)

MAIZE opened steady and unchanged, and closed irregular, ⅛c. down to ⅜c. up.

	To-day.	Prev. day.	
Spot No. 2 mixed	—	107¾	
Futures—Opening options—	July	Sept.	
To-day	102⅞	103¼	
Prev. day	105	106⅞	
Futures—Closing options—	July	Sept.	Dec.
To-day	102⅛	103¼	88⅞
Prev. day	102⅞	103⅞	88¾

	To-day.	Same day last year.	This season.	Last season.
Receipts (W.)	384	301	244,505	286,184

(In thousands of bushels.)

OATS easy, 1⅛c. to 1⅜c. lower.

Futures—Closing options—	July	Sept.	Dec
To-day	46	46⅛	48⅞
Prev. day	47⅝	48	50

RYE—Futures barely steady, 2⅛c. to 2⅜c. cheaper. No. 2 spot unquoted.

Futures—Closing options—	July	Sept.	Dec
To-day	103¼	105¼	108
Prev. day	106⅞	108⅞	111⅛

PROVISIONS opened easy, and prices declined owing to unfavourable European advices, liquidation and disappointing cash demand, and in sympathy with grain; then advanced partially on shorts covering and professional support. The market closed barely steady, with lard 2½ points up to 5 points down, and ribs 22½ to 20 points lower. Lard—Spot, 16.95.

Lard—Closing options	July.	Sept.	Oct.
To-day	16.90	17.17½	17.20
Prev. day	16.95	17.17½	17.25
Ribs—Closing options—	July.	Sept.	Oct.
To-day	18.15	18.35	
Prev. day	18.37½	18.55	

BACON easy. 22½ points lower. Short ribbed sides (60lbs. average), 18.15.

HOGS steady. Light descriptions are 10 to 5 points up; heavy remain unaltered from yesterday. Light hogs, 12.50 to 13.65, heavy hogs, 13.00 to 13.65.

	To-day.	Same day last year.
Receipts—Western Cities	95,000	120,000
Chicago	26,000	29,000

Receipts of hogs at fifteen principal Western centres, including Chicago, since the 1st of March total 9,618,000, against 12,173,000 same season last year.

DUBLIN CIRCUIT COURT

EJECTMENT PROCEEDINGS.

(BEFORE MR. JUSTICE DROMGOOLE.)

The case of the Stewart Construction Company against Joseph Gleeson and three other allotment holders came on for hearing. The defendants were occupiers of lands at Temple Hill, Blackrock, which they held originally under lettings from the Blackrock Urban District Council.

Mr. Black (instructed by Messrs. Little, O hUadhaigh and Proud) appeared for the plaintiffs, and said that the proceedings were by way of ejectment on the title for possession, and would effect thirty-seven holders.

Mr. J. Vincent Brady, solicitor for the plot-holders, contended that his clients were lawfully in possession of the lands, having been put into possession by the District Council, pursuant to the Allotments Acts, and that the Council had never surrendered their holding under Lord Cloncurry.

Mr. Justice Dromgoole decided that the plot-holders held simply for one year, and that their tenure ended in December, 1924, after which no lettings were made. He gave a decree for possession.

CONFIRMATION AT KINGSTOWN.

The Roman Catholic Archbishop of Dublin (Most Rev. Dr. Byrne) confirmed 680 children yesterday at St. Michael's Church, Kingstown. They belonged to the parishes of St. Michael's, Kingstown; Glasthule and Monkstown. The Archbishop was received at the York road entrance to Kingstown by a deputation of the townspeople and the Carriglea School band. A procession was formed, headed by a banner bearing the words: "Welcome to our Archbishop." The route of the procession was lined by the people, and the streets were decorated with bunting and flags, this being the Archbishop's first official visit to the town. The heartiest enthusiasm was displayed. St. Michael's fife and drum band played a selection of sacred music near St. Michael's Church, where the Archbishop was received by the Very Rev. Canon Murphy, P.P., Kingstown; the Rev. Myles Rowan, C.C.; the Rev. Louis Potter, C.C.; the Rev. Joseph Doyle, C.C.; the Rev. F. Hatton, C.C.; the Rev. J. Lyons, C.C., and the chaplains of the local institutions.

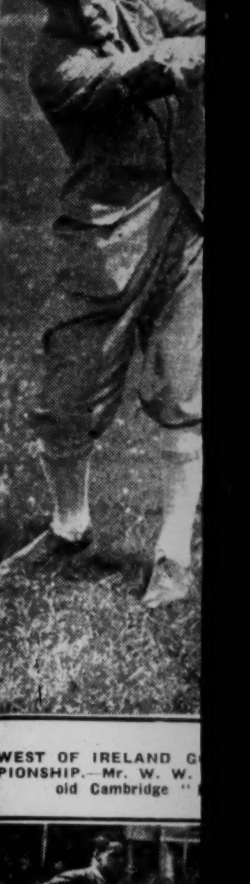

WEST OF IRELAND G... PIONSHIP.—Mr. W. W. ... old Cambridge "...

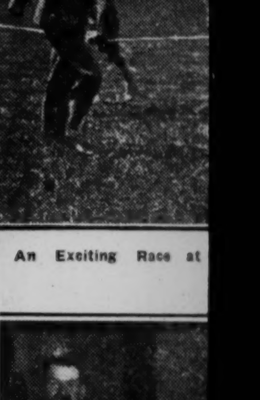

An Exciting Race at ...

LONDONDERRY SHOW ...

Miss Oonie McLau...

THE WHITE S...

SANATORIUM'S FIG... TUBERCULO...

An account of the fight a... which is being made at the... torium, Whiteabbey, near ... in a pamphlet by Dr. ... Medical Superintendent. T... disease in the British I... attributes to lack of proper... housing, unemployment, and... In this sanatorium rest and... are the basis of the treatm... is confined to bed altogeth... examination of every org... physical condition observed, ... logical tests made, and ... According to these findin... the resting period is dete... are no contra-indicative sym... passes through six graduat... cise. The nature and amou... prescribed in the same w... ment, and regulated acco...

For the health worried
BENGER'S F...
for INF...
INVALIDS & the...
Benger's Food gives dig... full nourishment, and doctor... in itself is one of the finest ne...
Sold in tins by all Chemists.

LIFEBOAT DAY IN DUBLIN: DERRY SHOW: GOLF AT SLIGO.

WEST OF IRELAND GOLF CHAMPIONSHIP.—Mr. W. W. Campbell, an old Cambridge "Blue."

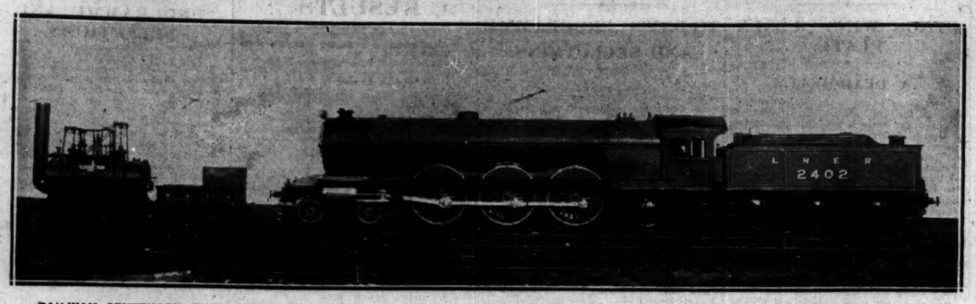

RAILWAY CENTENARY EXHIBITION AT DARLINGTON ON JULY 1 and 2.—"Locomotion" No. 1, the engine which drew the First Passenger Train to be run in Great Britain (September, 1825), at an average speed of 12 miles an hour, and the Latest Type of Express Locomotive, which averages 50 miles an hour.

A Group of Members of the County Sligo Club and some Competitors in the West of Ireland Championship.

The Governor-General at the Opening of the new Assay Office in Dublin Castle yesterday.

An Exciting Race at the St. Andrew's College Sports in Dublin yesterday.

Lady Everard and Mrs. Dalton at the Mid-Summer Fête in Lord Iveagh's Grounds.

LONDONDERRY SHOW.—Mr. T. F. Cooke, President; Members of the Northern Ministry of Agriculture, Judges, and Stewards at a Luncheon given in Londonderry.

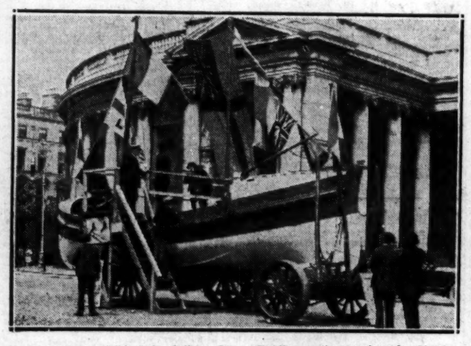

A Lifeboat exhibited in College Green, Dublin, on the occasion of a Street Collection for the Funds.

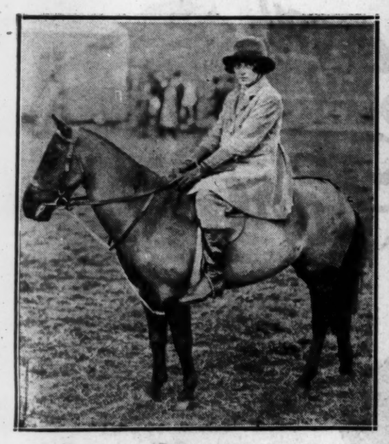

Miss Oonie McLaughlin on Midget at the Londonderry Show.

A Londonderry Show Prize-winner: Mr. W. Shannon's Irish Colleen.

The Right Hon. E. M. Archdale (left) at the Londonderry Show.

THE WHITE SCOURGE.

SANATORIUM'S FIGHT AGAINST TUBERCULOSIS.

An account of the fight against tuberculosis, which is being made at the Municipal Sanatorium, Whiteabbey, near Belfast, is given in a pamphlet, by Dr. Percy S. Walker, Medical Superintendent. The increase of the disease in the British Isles Dr. Walker attributes to lack of proper food, inadequate housing, unemployment, and its results.

In this sanatorium rest and suitable exercise are the basis of the treatment. The patient is confined to bed altogether at first, clinical examination of every organ is made, the physical condition observed, relevant bacteriological tests made, and the X-rays used. According to these findings, the length of the resting period is determined. If there be no contra-indicative symptoms the patient passes through six graduated stages of exercise. The nature and amount of activity are prescribed in the same way as drug treatment, and regulated according to the individual condition as shown by the temperature chart, pulse rate and physical examination. After this stage the patients pass on to the Farm Colony scheme and learn the elements of gardening and like matters.

The Occupational Therapy Building will shortly be ready, when the occupational scheme will be tried. Here patients who have benefited from the ward exercises will find recreation and employment, which are absolutely necessary, if the patients are to do well. In this new building they can acquire a useful and remunerative hobby, under, of course, strict medical supervision.

The results of artificial heliotherapy have been so good in cases of surgical tuberculosis that the possibility of more extensive practice in this direction is being investigated. Tuberculosis in the adult is now regarded as reactivation of latent infection contracted in childhood, when successful treatment would not only obviate possible immediate disability, but would also confer a greater resistance against re-infection when adult life is reached.

Dr. Walker believes that in chemotherapy lies the means of making the eventual conquest of tuberculosis a hopeful possibility. He emphasises the importance of the educational value of residence in a sanatorium, when the lessons learned by the children are not lost during, perhaps, a long life, and they will know how to avoid in their own homes the unhealthy conditions too frequently seen to-day.

STONE-THROWING OUTRAGE.

A stone was thrown through a bedroom window in Mr. J. P. McCabe's house, Blackrock, after midnight yesterday. Earlier in the evening there was what was described as an "opposition" demonstration outside the house of Mr. McCabe, who has been elected to three public Boards—the Board of Guardians, Blackrock Urban Council, and the Dublin County Council.

THE HONE PICTURES.

LOAN EXHIBITION IN BELFAST.

FROM OUR BELFAST CORRESPONDENT.

A representative collection of the works of the late Nathaniel Hone, R.H.A. Painter, is exhibited on loan at the Belfast Art Gallery and Museum. The pictures are a source of much interest to students and lovers of art, and every day a constant stream of admirers of this noted Irish artist passes through the Gallery. The exhibition consists of portion of the collection bequeathed by the artist's wife to the National Gallery of Ireland, and has been lent by the Board of Governors and Guardians.

It was Mrs. Hone's desire that, in addition to a permanent exhibition of her husband's works in the National Gallery, Dublin, a representative selection of pictures, sketches and studies should be sent on loan to various centres in Ireland for the benefit of art students and art lovers, a provision which is highly appreciated in Belfast.

The remaining works included in the exhibition have been sent by Mr. Dermod O'Brien, President of the Royal Hibernian Academy of Arts. The exhibition covers all phases of Hone's activity.

A Sub-Committee of the Belfast Corporation Libraries, Museums and Art Committee has been appointed with the object of acquiring, if possible, some of the Hone pictures for the new Belfast Art Gallery, which is to be completed in July of next year.

VALUE OF STEEL IMPORTS.

In the House of Commons yesterday, Sir P. Cunliffe Lister informed Sir H. Croft that the value of the steel imports into Great Britain and Northern Ireland for the twelve months ended May, 1925, was £19,625,000. This total was inclusive of some manufactures of iron, which were not distinguished in the monthly accounts from similar manufactures of steel.

TO-DAY'S BROADCASTING PROGRAMMES

ALL STATIONS.—7.0—Time, Weather, and News; Percy Scholes, B.B.C. Music Critic. 7.25—Music (except Belfast). 10.0—Time, Weather, and News; "The Man and the Moment."

LONDON (2LO)—365 Metres.

1.0-2.0—Luncheon Music at the Hotel Metropole, 3.15-3.45—Schools: "Southward with the Prince," by Mrs. Charlotte Mansfield. 4.0—Dance Music; "Amusements and the Law." 5.0—Dance Music. 5.0—Children. 6.40—Music. 7.40—Mr. H. M. Tomlinson, "London River." (S.R. to other stations). 8.0—2LO Quartet and Variety: Beatrice Teiegar (lady baritone), Helena Millais (entertainer), Pole Mandell (solo banjo), Jacob and Gibbon (saxophone and piano), "2LO" Quartet. 10.30-11.0—Aileen Stanley, American Discgue (S.R. to other stations).

CHELMSFORD (5XX) — 1,600 Metres (High-Power Station).

6.0—Children. 7.40-8.0 and 10.30-11.0—From London.

BIRMINGHAM (5IT)—479 Metres.

3.30-4.30—Orchestra. 4.45 — Women; Janet MacFarlane, (soprano). 5.15—Children. 7.40—"The Story of Glastenbury." 8.0—The Station Orchestra, May Blyth (soprano), Ida Starkie (solo violoncello). 10.30-11.0—Irish Song and Humour by Jerome Murphy.

BOURNEMOUTH (6BM)—386 Metres.

3.0-3.30—Educational. 3.45 — Women. 5.0—Children. 7.40—"My West African Grass Widow." 8.0—Other stations. 10.30-11.0—Other stations.

CARDIFF (5WA)—353 Metres.

3.0—Travel Talk by Mr. E. Theo Morelli. "The South of Ireland To-day." 3.30—Frank Thomas (violin), Frank Whitnall (violoncello), Vera McComb Thomas (pianoforte). 4.0-4.45—Orchestra. 5.0—"5WA'S" "Five O'Clocks." 5.30—Children. 6.40—"Cricketer's "Over"—The Second Ball." 7.40—"David Morgan, the Welsh Jacobite." 8.0—Sixth Aberystwyth Festival of Music, under the direction of Sir Walford Davies, relayed from the University Hall, Aberystwyth: Welsh Symphony Orchestra, Harold Samuel (pianoforte). 10.30-11.0—From London.

MANCHESTER (2ZY)—378 Metres.

1.15-2.0 — Music. 3.30 — Schools. 4.0-5.15—Concert by the "2ZY" Quartet, Harry Liston (entertainer). 5.30—Children. 7.35—Boy Scouts; Lancashire Beekeepers. 7.40—"The Floating Crust of the Earth." 8.0—Chamber Music and Songs; Constance Willis (contralto), Stanley R. Maher (flute), The Gaythorpe Trio: Cecil Brownlie (violin), Harold Phillips ('cello), G. W. Gaythorpe (pianoforte), Stanley R. Maher 10.30-11.0—L. T. White (dance entertainer).

NEWCASTLE (5NO)—463 Metres.

3.30—Schools. 4.0—Orchestra. 5.15—Children. 7.40—From London. 8.0—Musical Comedy: May Grant (contralto), Norman Curry (baritone), Station Orchestra; Violin Recital by Daisy Kennedy. 10.30-11.0—University Colleges Concert Party.

GLASGOW (5SC)—422 Metres.

11.30-1.30—Concert. 3.30—Schools. 4.0—Phœbe Davio (soprano), Wireless Quartet. 4.45—Women. 5.15—Children. 6.0-6.5—Weather for Farmers. 7.40-7.55—Agricultural Bulletin. 8.0—The Station Orchestra, London Radio Repertory Players, Elder Cunningham (baritone), "A Month Come Sunday." 10.30-11.0—From London.

LIVERPOOL (6LV)—315 Metres.

3.15-3.45 — Schools. 4.0-5.0 — Station String Quartet. Dorothy Lewis (soprano). 5.45—Children. 6.40—From London. 8.0—Programme selected from requests forwarded by listeners. 10.30-11.0—Request Programme (continued).

BELFAST (2BE)—435 Metres.

11.30-12.30 — Gramophone. 4.0-5.0 — "2BE" Quintet. 5.30—Children. 7.30—"A Visit to the Country" Station Orchestra, Muriel Childe (mezzo-contralto), Reginald Bobson (violoncello), Belfast Radio Players; "A Motor Ride" (Hidgood); Overture, "Poet and Peasant" (Suppe); "La Sauvenirine on Bredon" (Peel); "The Lark Now Leaves His Watery Nest" (Hadow); "The Wayfarer's Night Song" (Easthope Martin); "The Fairy Pipers" (Brewer); Sketch, "By the Tarn," Op. 15, No. 1, for String Orchestra and Clarinet (Goossens); Rural Suite, "Woodland Pictures" (Fletcher); "In the Hayfield," "An Old World Garden," "The Bear Feast"; 'Cello Solo, "Idylle" (Ethel Barnes); Morris Dance, "Skipton Rig" (Holliday); March, "The Special Constable" (Sir Quentin); Selection, "To-Night's The Night" (Rubens); "Good Night, Beloved" (Balfe). 9.15—"The Welfare of the Blind in Belfast." 9.30—The Radio Players in "Columbine." 10.30-11.0—From London.

The Rev. Dr. Wallace Williamson, St. Giles's Cathedral, Edinburgh, who has been described as "The Archbishop of the Church of Scotland," has intimated his resignation owing to the state of his health. Dr. Williamson is Dean of the Order of the Thistle and Chapel Royal in Scotland and Chaplain to the King in Scotland.

MEDICAL BENEVOLENT FUND.

APPEAL FOR SUPPORT.

At the annual meeting of the Royal Medical Benevolent Fund Society of Ireland, held at the Royal College of Physicians, Dublin, yesterday, the report and financial statement for the past year were submitted and passed. During the year 58 grants had been made to medical men and their dependents amounting to £1,755, as compared with £1,540 in the previous year. The income of the General Fund from all sources was £2,027. Dividends and interest yielded an increased income of £49, and in the Dublin area subscriptions showed an increase of £21. Those paid through the Central Treasurer were £20 higher. The fall in the capital value of Railway Stocks had been noted with anxiety, as a large proportion of the funds are invested in Irish railways, and the matter of future action in this matter is being considered by the trustees.

A strong appeal is made to those members of the medical profession who have not hitherto helped the fund to do so now. The means at the disposal of the Society have never been large enough to enable the trustees to make adequate response to the many calls upon it, and the period of financial stress through which the country is passing makes the need all the more urgent.

During discussion of the report it was stated emphatically that the nature and aims of the Society should be brought before medical men in the early days of their career, as only the whole-hearted support of the younger men would ensure the continuation of the fund on a wider field of support on a sound financial basis.

Sir William Thompson presided over the meeting.

Be on your guard for signs of Pyorrhea

Just as the stability of a building is dependent upon its foundations, so healthy teeth depend upon healthy gums.

Bleeding gums are the first sign of Pyorrhea's approach. Then they begin to recede and the healthy pink colour gives place to a pale, whitish tint. Soon the teeth are loosened, pus pockets form and drain disease-breeding poisons through the system.

Forhan's For the Gums neutralizes oral poisons, and keeps the gums in a firm, strong, healthy condition. Even if you don't care to discontinue your favourite dentifrice, at least start using Forhan's For the Gums once a day.

Forhan's For the Gums is more than a tooth paste; it checks Pyorrhea. Thousands have found it beneficial for years. For your own sake ask for and get Forhan's For the Gums. At all chemists.

FREE Liberal One Week Trial Tube sent free on request. Thos. Christy & Co., Dept 11, 4-12, Old Swan Lane, London, E.C.4.

Forhan's FOR THE GUMS

More than a tooth paste—it checks Pyorrhea

Any-time is — Lemon Time!

Laughing-eyed—Sunny-tempered. The life of the house—Ready for every meal from breakfast to supper—as long as there's *'SILVER SHRED.'*

Toast and 'Silver Shred' for Breakfast—so much more wholesome and refreshing than meat—Sponge Sandwich and 'Silver Shred' for Tea. They even demand 'Silver Shred' with their pudding for dinner! But Mother *never* refuses. Lemons mean health, appetite, a clear glowing skin. They are rich in vitamines and wonderfully cooling. The Lemon is delicious the 'Silver Shred' way——fresh lemons and pure sugar only.

'Silver Shred'

Lemon Jelly MARMALADE

Delicious, Digestive, Appetising, for Breakfast, for Tea, for Always

ROBERTSON—of 'Golden Shred' fame—only Maker

BY APPOINTMENT

Consistently awarded the Institute of Hygiene Certificates: Purity's highest guarantee

Cerebos SALT

For the health worried

BENGER'S Food for INFANTS, INVALIDS & the AGED.

Benger's Food gives digestive rest with full nourishment, and doctors agree that this in itself is one of the finest nerve restoratives.

Sold in tins by all Chemists. Prices: 1/6; 2/6; 4/-; 8/6

GOSSIP FROM THE COURSE.

KEEN RACING.

THE GAMENESS OF BLACKMOOR.

NEWCASTLE, Thursday.

Although there was a decided shrinkage in the attendance on the concluding day of the meeting here this afternoon, the racing was certainly not lacking in interest. The Seaton Delaval Plate aroused plenty of excitement, and the strong finish of Archibald, combined with the gameness of the colt, were largely responsible for the victory of Mrs. J. B. Joel's Blackmoor. Frank Bullock obtained an early advantage on the well-backed Hercules, but the pair had a ding-dong struggle throughout the last furlong, and it was only by a short head that Blackmoor prevailed. Romany Rye was slow getting into his stride, but he ran with sufficient prominence to suggest that he should be winning in the near future.

Another short-head victory was achieved by Amazement in the Gosforth Park Cup. This was generally regarded as something in the nature of a good thing for Merriment, but he sadly disappointed. As a matter of fact, Doorway came within an ace of adding to Dobson Peacock's previous successes. It was virtually in the last stride that the promising North country jockey, Lindborg, squeezed Amazement in front at the critical second.

To add to the excitement, Venzelt and Johndam, two of the four runners in the Stewards' Plate, could not be separated by the judge. Johndam looked like winning, but was caught on the post. Selections for to-morrow are appended:—Sandown Park.—Sandringham Foal Plate—SPELTHORNE. Wellington Handicap—PRINCEPS. Claremont Handicap—MIZZEN MAST. Rookery T.Y.O. Plate—PART WORN. Haydock Park—Makerfield Handicap—CRAGFORD. Great Central Handicap—YELLOW UNDERWING. June Plate—FLY GIRL.

SPECIAL SELECTIONS FOR TO-DAY.

Daily Mirror:—Double — Tournesol and Mizzen Mast (nap).

Daily Express:—Double—Bright Maid and Fly Girl. Safety bet—Fly Girl.

Westminster Gazette:— Double — Mizzen Mast and Urgent. To-day's best—Mizzen Mast.

Daily Mail: — Special selection — Mum Ruffin.

"CIVILITY."
14 SUFFOLK STREET, DUBLIN.—(Advt.)
Established over Forty Years.

SPORTING PARAGRAPHS.

The following are doubtful runners at Sandown Park to-day:—Sandringham Foal Plate—Diacquenod, Vermillion Pencil, Via Volta. Wellington Handicap—Diacquenod, Firouze Mahal.

Non-runners at Haydock Park to-day include the following:—Makerfield Handicap—Diagram, Marmot. June Plate—Glen Albyn. Doubtful runners:—White Lodge Selling—Brave Lassie. Lawton Stakes—Cyzara and Orpi.

Donoghue rode three winners, as well as sharing in a dead-heat, at Brighton yesterday, winning the Ditchling Plate on Merry Wit, the Sussex Plate on Cynos, and the Egremont Plate on Dracos, and having a mount on Some June, who dead-heated with Dodder in the Steyning Plate.

ENTRIES.

GOODWOOD MEETING.

TUESDAY, JULY 28.

STEWARDS' CUP, a handicap sweepstakes of 15 sovs. each, with 1,000 sovs. added (including a cup). Second 75 sovs. and third 25 sovs. Six furlongs.

Abbey Island	a	Ducks and Drakes	4
Black Gown	a	Lorrain	3
Belsize	5	Diomedes	3
Compiler	5	Oojah	3
Rath Duth	5	Princeps	3
The Owlet	5	Bravado	3
Tarpon	5	Set Fast	3
Jarvie	5	Capture Him	3
Burnt Sienna	5	Sir Kenneth	3
Tom Pinch	4	Diacquenod	3
Dalnamein	4	Firouze Mahal	3
Purple Shade	4	Silent Guard	3
Crellian	4	Mum Ruffin	3
Heverswood	4	Warrior's Shield	3
Stanhope	4	Burgos	3
Perhaps So	4	Rodeo	3
Happy Climax	4	Iron Mask	3
Beresford	4	Field Argent	3
Thistle Bud	4	Sun God II.	3
Back Stair	4	Hurry Back	3
Arausio	4	Priory Park	3
Fleet Cloud	4	Evana	3
Morals of Marcus	4	Eva's Choice	3
Mademoiselle M.	4	Dalmagarry	3
Zoza	4	Fitzroy	3
Argozone	4	Phalaros	3
Defiance	4	Grandpre	3
Harpist	4	Assam	3
Sunstone	4	Brighter London	3

PHŒNIX PARK MEETING—TO-MORROW

ORDER OF RUNNING.

Garristown Plate	3 0	Arnott Plate	4 30
Glencairn Plate	3 30	Glenmaroon Plate	5 0
Garadice Plate	4 0	Garlow Cross Plate	5 30

TRAIN ARRANGEMENTS.

A special train leaves Broadstone at 2.15 for Ashtown, and returns at 6 o'clock.

KEPPLESTONE'S NEW MILE RECORD.

By running the Grand Stand Welter Handicap at Brighton yesterday in 1 min. 32 4-5 secs. Kepplestone set up a new record for a mile race. It was previously held by Blue Pete, who ran the mile at Lingfield last year in 1 min. 33 secs., beating Caiman's record of 1 min. 33 1-5 secs., made on the same course in 1900. Kepplestone's feat was all the more remarkable as he was started for the race against the advice of his trainer, who was so tired of his many disappointing displays that he suggested the horse should be entered for a selling race in order to get rid of him.

LIMERICK JUNCTION RACES,
MONDAY and TUESDAY,
JUNE 29th and 30th, 1925.
STEEPLECHASES, HURDLE AND FLAT RACES, including the Limerick Junction Plate of 500 sovs., which closed with 56 entries, and for which all the best two-year-olds in Ireland are engaged.
BEST OF RACING ASSURED.
TRAIN ARRANGEMENTS.
Horse Special from Dublin (Kingsbridge) at 7.15 a.m. each day, returning at 5.15 p.m.
Passenger Special from Kingsbridge at 11.0 a.m. each day, returning at 4.15 p.m. Return fares:—
1st Class Return, 20/-. 3rd Class Return, 10/-.
Special from Limerick each day at 12.40 p.m., and returning at 4.30 p.m. Return tickets at single fare. Passengers from Cork can travel by the 11.50 a.m. ordinary train, arriving Limerick Junction 1.25 p.m.
Special Train from Mallow each day at 10.50 a.m., returning at 4.45 p.m.
The Dublin Special leaving Limerick Junction at 4.15 p.m. will stop at Thurles each day on the return journey.
1st RACE 1.50 EACH DAY. —(Advt.)

BOXING.

ALBERT HALL TOURNAMENT.

KID SOCKS WINS ON POINTS.

Some important bouts were decided at the Royal Albert Hall last night. The only 20-round fight was one between Andre Routis, of France, and Van Fyk, of Holland. Of the other contests, chief interest centred on the 12-rounder between Elky Clark, the European fly-weight champion, and Kid Socks. Results:—

Fifteen Rounds Contest—Charlie Smith (Deptford) beat Frank Fowler (York), on points. Five Rounds Contest—Teddy Baker (Bermondsey) and Alf Simmonds (Hackney) boxed a draw. Twelve Rounds Contest—Elky Clark (Glasgow) v. Kid Socks (Bethnal Green)—Socks got the verdict on points. Ten Rounds Contest—Tiny Smith (Sheffield) beat Michel Montrueil (Belgium) on points.

SWIMMING.

CLONTARF S. C.—Result of Squadron Race—1st, P. J. Lowery, D. C. Maher, and H. Barker. Seven teams competed. 66 yards handicap in Clontarf Baths to-day, at 6.45 p.m.

PEMBROKE S.C.—To-night, at 6.15, ladies 220 yards handicap, Mooney Cup, and 50 yards handicap, junior. At 6.30, 50 yards handicap, crawl stroke.

CROQUET.

IRISH ASSOCIATION.

A meeting of the above Association was held in the pavilion at Carrickmines Croquet Club last evening, the Lady President (Mrs. W. H. Wilson) in the chair.

The following committee were appointed:—Dr. W. F. Pim, S. A. W. Waters, Mrs. Orpen, and two others yet to be named, to represent the North and South of Ireland. Mr. Herbert Corbally, Motor Works, Dublin road, Naas, was appointed hon. secretary and official handicapper.

THE CURRAGH.

SUCCESSFUL WIND-UP.

FOHANAUN'S THIRD WIN.

Compared to Derby Day, the attendance at the Curragh yesterday was small, but was better than on Tuesday, and the racing provided was interesting, the feature being another fine performance by the unbeaten two-year-old Fohanaun, who cantered home an easy winner of the Waterford Testimonial Stakes. This smart two-year-old had previously won the Patriotic Stakes at Baldoyle, and the Leopardstown Produce Stakes at Leopardstown, and inside a month has credited his owner, Colonel A. J. Blake, with prize-money amounting to close on £2,000.

Backers, who throughout the meeting had been having on the whole a very successful time, came a bad cropper over the Tyros' Stakes, with which racing was resumed. Brighter Night, Mernault and Aherlow, the only horses supported for this, ran in disappointing style. The first-named whipped round shortly after the start and threw his rider. Mernault never flattered in the race, and Aherlow, when travelling well behind Pink Hawthorn and Consolation, swerved badly close home and spoiled her chance. The early part of the running was made by Master Kit, but he was done with after three furlongs, and thenceforward Pink Hawthorn always had the race safe.

The easiest win at the meeting was that of Southern Palm, in the Apprentices' Plate. Taking the lead after three furlongs had been covered, Mr. Wilkinson's horse strode away from the field, to win in a canter, and his easy score added considerably to the achievement of Ezra in the Scurry Plate on Tuesday, for in this race Southern Palm, in receipt of 2st. 6lbs., was well beaten by Mr. D. J. Power's horse.

The unbeaten Fohanaun, generally regarded as the smartest of the two-year-olds of the season, added to his reputation considerably by the manner in which he disposed of the opposition in the Waterford Testimonial Stakes. Port Arthur, an own brother to Dawson City and Pensacola, was regarded as the chief danger to Colonel Blake's horse, but he never looked like entering into the argument, and the only one to show any kind of opposition was the Flying Orb colt, Vesington Planet, who for three furlongs held the crack. From this point, however Fohanaun made an example of the field, and, though winning in a canter, equalled the record time for the course, set up by Golden Quest on Tuesday, covering the distance in 60 2-5 secs.

Island Magee gave another sample of her thorough gameness in the Harristown Plate, in the early stages of which she was not too well placed. But surmounting the difficulty, she came along at a rare pace in the last furlong, to get the better first of Grey Point, and then of Colin Moor, and win in splendid style. This was her third win off the reel, and Mr. H. M. Hartigan had subsequently to go to 200 sovs. to buy her in.

Tangle Toes and Lomondais battled out a fine finish for the Welter Plate, and the former, staying on the better, prevailed by a length and a half. King's Falloch, on the strength of his close race with Grave Fairy the previous day, was for a long time favourite for the St. Patrick's Plate, but before flagfall was superseded by Jicky. Neither, however, had anything to say to the finish, for Sunnyray, going into the lead after three furlongs, went away to win in runaway style from Simon Orb and Atoi.

2.15—TYROS' STAKES of 200 sovs., of which the second receives 20 sovs., and the third 10 sovs. For two years old. 5 f.

Mr. J. T. Rogers's br. f. PINK HAWTHORN, by By George—Queen of the Hawthorns, 8-7 ....W. Hamill 1
Mr. W. W. Ashe's CONSOLATION, 8-7 ....M. Barrett 2
Mr. T. K. Laidlaw's AHERLOW, 7-11 ....W. Howard 3
Mr. John Ryan's Mernault, 9-7 ....J. Moylan 0
Mrs. M. G. Scott's Master Kit, 8-6 ....J. Dines 0
Mr. B. M. Slocock's Brighter Night, 8-6 ....J. Lenehan 0
(Winner trained by Owner.)

Betting—5 to 4 agst. Brighter Night, 2 to 1 Mernault, 4 to 1 Aherlow, 20 to 1 PINK HAWTHORN or any other.

Brighter Night's jockey was thrown shortly after the start, and Master Kit jumped off from Pink Hawthorn, Consolation, and Aherlow, with Mernault last for half-way, when Pink Hawthorn drew out and won in a canter by four lengths; two and a half lengths divided second and third. Master Kit was fourth and Mernault fifth.

2.45—THE APPRENTICES' PLATE of 100 sovs., of which the second receives 10 sovs., and the third 5 sovs. Weight-for-age, etc. 1 m.

Mr. J. D. Wilkinson's b. g. SOUTHERN PALM, by Southannan—Palm Tree, 3, 6-5 ....P. O'Loughlin 1
Mr. D. J. Cogan's GOSLIN, 3, 6-5 ....G. Wallis 2
Captain R. Teague's WHITE HILL, 4, 7-0 (car. 7-1) ....McGailey 3
Mr. D. J. Power's Silent Doon, 5, 7-2 ....T. Sheehan, jun. 0
Mr. J. Coldrick's Sulphuric Acid, 5, 7-0 ....J. Goldrick 0
Major A. W. Molony's Tarlatan, 3, 6-9 ....E. Walsh 0
Mr. A. B. Coyle's Ballykeeran, 3, 6-5 ....H. Price 0
Mr. L. King's Ellen's Book, 3, 6-5 (car. 6-6) ....J. McKenna 0
Mr. H. Musker's Rosenor, 3, 6-13 ....Jno. Doyle 0
(Winner trained by Mr. H. Hartigan.)

Betting—5 to 4 agst. SOUTHERN PALM, 5 to 1 each White Hill, Tarlatan, and Silent Doon, 6 to 1 Ballykeeran, 10 to 1 Goslin or any other.

Rosenor made play from Southern Palm, Goslin, Ellen's Book, Tarlatan and Sulphuric Acid for half-way, when Southern Palm took command, and drawing right away won in a canter by fifteen lengths; two and a half lengths divided second and third. Tarlatan was fourth, Sulphuric Acid fifth, Silent Doon sixth, and Ballykeeran seventh.

3.25—WATERFORD TESTIMONIAL STAKES—a sweepstakes of 3 sovs. each for acceptors, with 400 sovs. added, of which the second receives 40 sovs. and the third 20 sovs. For two years old. 5 f.

Mr. I. J. Blake's ch. c. FOHANAUN, by Glasgerion—Thistle, 9-0 ....M. Wing 1
Mr. C. T. Wallis's VESINGTON PLANET, 9-0 ....A. Barrett 2
Major Dixon's PORT ARTHUR, 9-0 ....Jos. Canty 3
Mr. S. Grehan's Thomas Atkins, 9-0 ....M. Barrett 0
Major Cape's Donald Scot, 9-0 ....E. Quirke 0
Mr. A. H. Macaulay's Allets, 8-10 ....T. Burns 0
(Winner trained by S. C. Jeffery.)

Betting—5 to 4 on FOHANAUN, 6 to 4 agst. Port Arthur, 20 to 1 any other.

Fohanaun and Vesington Planet came on together from Port Arthur, Donald Scot and Allets for three furlongs, when Fohanaun drew away clear and won in a canter by four lengths; three lengths divided second and third. Donald Scot was fourth.

Time—60 2-5 secs.

3.55—HARRISTOWN PLATE of 100 sovs., of which the second receives 10 sovs. and the third 5 sovs. Weight for age, etc. 5 f.

Mr. H. M. Hartigan's b. f. ISLAND MAGEE, by Cygnus—Isle of the Blessed, 3, 9-2 ....Jos. Canty 1
Mr J. J. Parkinson's COLIN MOOR, 4, 8-12 ....W. Redmond 2
Mr. G. Personne's LILIAN'S PET, 6, 9-3 ....Jas. Doyle 3
Mr. J. M. Prior Kennedy's Provincial Boy, 5, 9-6 ....P. Beasley 0
Mr. C. Fagan's Miss Miranda, a, 8-10 ....J. Moylan 0
Mr. J. J. Parkinson's Grey Point, 4, 8-10 ....E. Quirke 0
Mr. R. C. Ross's Irish Ire, a, 8-5 ....E. Foley 0
Mr. A. M'Cann's Melotte, 2, 7-0 ....Rea 0
Mr. D. Murray's Argos Girl, 2, 7-0 ....J. Lenehan 0
Mr. F. S. Myerscough's Bridgemond, 2, 6-9 ....H. Price 0
Mr. J. D. Wilkinson's South Sun, 2, 6-9 ....P. O'Loughlin 0
(Winner trained by Owner.)

Betting.—6 to 4 agst. Grey Point, 2 to 1 ISLAND MAGEE, 4 to 1 Lilian's Pet, 10 to 1 Miss Miranda, 20 to 1 any other.

Melotte began slowly, and Grey Point made play from Irish Ire, Island Magee, and Colin Moor till well inside the distance, when Island Magee came on from Colin Moor and won by a head; a length divided second and third. Grey Point was fourth, Miss Miranda fifth, and Irish Ire sixth. Time—61 3-5 secs.

The winner was bought in for 200 sovs.

4.25—WELTER PLATE of 100 sovs., of which the second receives 10 sovs. and the third 5 sovs. A handicap. 7 f.

Mr. de Pledge's b. c. TANGLE TOES, by Juggernaut—Varsoviana, 3, 9-5 ....P. Beasley 1
Mr. J. J. Parkinson's LOMONDAIS, 3, 8-7 ....E. Quirke 2
Mr. J. J. M'Auley's NIGHTJAR, 3, 9-1 ....J. Fitzgerald 3
Mr. F. Clarke's Maqueda, 3, 9-8 ....J. Rafferty 0
Mr. W. Wallis's Newtown Park, a, 8-9 ....T. F. Morgan 0
Mr. Kenny's Mediator's Hope, 5, 8-4 ....E. Walsh 0
(Winner trained by R. Fetherstonhaugh.)

Betting.—2 to 1 each agst. TANGLE TOES and Lomondais, 5 to 2 Nightjar, 6 to 1 Mediator's Hope, 20 to 1 any other.

Lomondais made play from Maqueda, Tangle Toes, and Nightjar to the distance, where Tangle Toes took command, and won easily by a length and a half; five lengths divided second and third. Mediator's Hope was fourth and Newtown Park next. Time—1 min 29 secs.

4.55—ST. PATRICK'S PLATE of 200 sovs., of which the second receives 20 sovs. and the third 10 sovs. A handicap. 1 m.

Mr. P. Monahan's b. h. SUNNYRAY, by Sunny Land—Radiance, 6, 9-4 ....Jas. Doyle 1
Mr. T. G. O'Brien's SIMON ORB, 3, 7-7 ....W. Redmond 2
Mr. C. Roche's ATOI, 3, 7-8 ....R. Callen 3
Mr. Hayes's Buacaill Breah, 5, 8-10 ....Jos. Canty 0
Mr. A. H. Macauley's Jicky, 5, 8-5 ....T. Burns 0
Col. Honner's King's Falloch, 4, 7-12 ....J. Patman 0
Mr. Barry's Honey de Luxe, 5, 7-7 ....J. Dines 0
(Winner trained by J. Doyle.)

Betting—3 to 1 agst. Jicky, 3 to 1 King's Falloch, 4 to 1 Sunnray, 5 to 1 Atoi, 10 to 1 any other.

Honey de Luxe set the pace to Sunnray, Buacaill Breah, Jicky, King's Falloch, Simon Orb, and Atoi for three furlongs, when Sunnray drew out, followed by Simon Orb and Atoi, and making the remainder of the running won in a canter by eight lengths; three quarters of a length divided second and third. King's Falloch was fourth, Honey de Luxe fifth, and Jicky last. Time—1 min. 44 secs.

"1922" was weighed out for by A. Barrett, but bolted on the way to the post, and not coming under the starter's control was not a runner.

BRIGHTON.

CYNOS WINS SUSSEX PLATE.

A DEAD-HEAT.

There was a return to the glorious summer weather for the second day's sport at Brighton, and so the holiday-makers turned up in strong force. Kepplestone repaid his trainer, J. Rhodes, for his patience, winning the Grand Stand Handicap. The experiment of running him in a hood was tried, and this may have brought about the success, for he won in a canter by eight lengths in record time. Compromise cracked up badly, losing her place after being in the lead for five furlongs. Thundercloud II. ran well, while Treize was always playing second fiddle to Kepplestone during the last half-mile.

Another easy success was that of Cynos, ridden by Donoghue, in the Sussex Plate. The popular fancy was Ducks and Drakes, but his long-striding action was useless when racing round the bends.

Donoghue rode three winners and a dead-heater during the afternoon. His first win was on Merry Wit, a filly that F. Hartigan saddled in the Ditchling Selling Plate. Some June and Dodder provided the finest finish of the meeting, as they ran home locked together and dead-heated for the Steyning Plate. Donoghue was unable to shake off Dodder, who was a matter of inches in front almost on the post, but with one of Donoghue's great efforts he simply lifted his mount to get up and share the spoils.

Dracos gave Donoghue his final opportunity and, in winning the Egremont Plate, enabled him to complete the hat trick. Dracos ran on more gamely than Try, Try Again, and they were the only two horses to have any sort of a chance in the last half mile.

2.0 — PATCHAM SELLING HIGH-WEIGHT PLATE of 300 sovs. 1 m.

Mr. J. Brown's br. h. REPAID, by Diadumenos—Perdona, 6, 8-2 ....G. Richards 1
Lieut.-Col. E. Dansey's RED RONALD, a, 8-8 ....H. Beasley 2
Mr. C. Langland's WITTOL, 6, 7-8 ....R. Dick 3

Also ran:—Polisson (F. Lane), Psycho (J. Marshall), Hooligan (Shatwell), Longitude (A. Burns), Espino (S. Donoghue), Solar Eclipse (J. McLoughlin), Golly Eyes (A. Smyth), Lucentio (V. Smyth), Blue Ruin (J. Leach), Fancy Man (R. Jones), Slim Jane (R. James), St. Anthony (Wragg), S. and B. (R. Perryman), Orpine (J. Barber), Parapluie (R. White), Slovaic (H. Leach), Rhodarene (A. Brand), Monsieur (B. Lynch), Redshank (W. Marland). Off 2.4. (Winner trained by W. Payne.)

Betting—"Sporting Life"—9 to 2 agst. REPAID, 5 to 1 Espino, 10 to 1 Lucentio, 100 to 8 each St. Anthony and Golly Eyes, 100 to 7 each Fancy Man, Polisson, Wittol, and Red Ronald; 25 to 1 any other. "Sporting Chronicle"—Same.

Won by a length and a half; a half a length. Solar Eclipse was fourth, and Slim Jane last.

The winner was bought in for 110 gns.

2.30—DITCHLING SELLING PLATE of 200 sovs. For two years old. 5 f. 66 yds.

Mr. F. Hartigan's br. f. MERRY WIT, by Black Jester—Sabrina, 8-1 ....S. Donoghue 1
Mr. H. R. Lawrence's INVINOLA, 8-11 ....V. Smyth 2
Mr. S. Wootton's WATERFORD GLASS FILLY, 7-10 ....J. Sirett 3

Also ran:—Scarlet Martagon colt (W. Marland), Solemn Silence colt (J. Leach), Theodust (J. Evans), Royal Picture (J. Collins), Alice (H. Leach), Confucius (C. Elliott), Petee (J. McLoughlin), Blue Curtain (R. Dick), Golden Charm (G. Smith). Off 2.32. (Winner trained by F. Hartigan.)

Betting—"Sporting Life"—15 to 8 agst. MERRY WIT, 4 to 1 Golden Charm, 6 to 1 Waterford Glass filly, 7 to 1 each Confucius and Solemn Silence colt, 8 to 1 Invinola, 100 to 8 any other. "Sporting Chronicle"—Same.

Won by half a length; same. Alice was fourth, and Scarlet Martagon last.

The winner was sold to Mr. R. Brendon for 310 gns.

3.0—GRAND STAND WELTER HANDICAP. A plate of 300 sovs. Second receives 30 sovs. and the third 15 sovs. 1 m.

Mr. A. Barclay Walker's b. h. KEPPLESTONE, by Hapsburg—Miss Prude, 5, 8-10 ....V. Smyth 1
Mr. C. Wadia's TREIZE, 4, 8-10 ....B. Carslake 2
Sir R. W. Jardine's PHALLAS, 3, 7-7 ....G. Richards 3

Also ran—Greek Bachelor (S. Ingham), Thunder Cloud II. (H. Beasley), Brixton (F. Winter), Compromise (S. Donoghue), Thasis (J. Sirett), Acceleration (R. Perryman). Off 3.0. (Winner trained by J. Rhodes.)

Betting—"Sporting Life"—11 to 4 agst. Compromise, 11 to 2 Treize, 6 to 1 KEPPLESTONE, 7 to 1 Brixton, 8 to 1 Thunder Cloud II., 10 to 1 Greek Bachelor, 100 to 8 any other. "Sporting Chronicle"—Same.

Won by eight lengths; six lengths. Thunder Cloud II. was fourth, and Compromise last.

3.30—SUSSEX PLATE (Handicap) of 500 sovs. Second receives 50 sovs. and the third 25 sovs. T.Y.O. 5 f. 66 yds.

Mr. E. M. Bartholomew's ch. h. CYNOS, by Argos—Los Angeles, 5, 8-2 ....S. Donoghue 1
Mr. F. L. C. Plummer's MERMAID, 5, 7-11 ....G. Richards 2
Mr. S. Wootton's DUCKS AND DRAKES, 4, 8-6 ....S. Ingham 3
Mr. M. King's Tarpon, 5, 8-5 ....J. Leach 0
Sir S. Scott's Awning, 3, 8-2 ....H. Beasley 0
Mr. W. H. McAlpine's Bright Land, 4, 7-10 ....J. Shatwell 0
Sir H. Cunliffe Owen's Constellation, 3, 7-11 ....L. Brown 0
Mr. C. Wadia's Phaltan, 3, 7-8 ....G. Smith 0
Sir D. Broughton's Golden Evening, 3, 7-7 ....R. Perryman 0
Lt.-Col. R. B. Johnson's Silver Muse, 3, 7-5 ....C. Roberts 0
Sir R. W. B. Jardine's Sky Pilot, 3, 7-0 ....J. Sirett 0
Mr. S. W. Beer's Toledo, 3, 6-9 ....H. Leach 0
Mr. H. Green's Skywhite, 3, 6-9 ....H. Graham 0
Off 3.30. (Winner trained by J. Kelly.)

Betting—"Sporting Life"—7 to 2 agst. Ducks and Drakes, 5 to 1 each CYNOS and Phaltan, 8 to 1 each Mermaid, Constellation and Awning, 10 to 1 Tarpon, 100 to 8 Golden Evening, 100 to 7 any other. "Sporting Chronicle"—Same.

Awning quickly established a lead of Cynos, the pair being closely attended by Phaltan, Mermaid, Tarpon, Golden Evening and Silver Muse. At about half-way Cynos headed Awning, who gave way to Mermaid and Ducks and Drakes. The last-named pair raced after Cynos from the distance, but Cynos easily held his own and won by three lengths; one length separated second and third. Silver Muse was fourth, Tarpon fifth, Phaltan sixth, Sky Pilot seventh, Golden Evening eighth and Skywhite last.

4.0—STEYNING PLATE of 200 sovs. For two years old. Second receives 20 sovs., and third 10 sovs. 5 f. 66 yds.

Mr. Sol. Joel's b. f. DODDER, by Pommern—Pink Clover, 9-2 ....H. Wragg *
Mrs. G. Drummond's b. f. SOME JUNE, by Junior—Somehow, 8-4 ....S. Donoghue *
Mr. Z. G. Michalinos's QUARTETTE C., 8-7 ....W. Smyth 3

Also ran—Bay Friar (G. Richards), Lady Louise (J. Leach), June Clover (F. Winter), Rhodope f. (R. Dick), Trinity Lady f. (W. Marland).

*Dead heat. Stakes divided.

Off 4.0. (Winner trained by Earl; Some June trained by F. Darling.)

Betting—"Sporting Life"—6 to 4 agst. SOME JUNE, 7 to 2 each DODDER and Bay Friar, 10 to 1 Quartette colt, 100 to 8 any other. "Sporting Chronicle"—Same.

Dead heat for first place; two lengths. Rhodope filly was fourth, and Trinity Lady filly last.

4.30—EGREMONT MAIDEN PLATE of 200 sovs. Second receives 25 sovs. and third 10 sovs. 1¼ m.

Mr. Z. G. Michalinos's bl. c. DRACOS, by Call o' the Wild—Tradition, 3, 7-3 ....S. Donoghue 1
Mr. P. W. Carr's TRY TRY AGAIN, 3, 7-6 ....G. Richards 2
Mr. G. N. Bennett's ROCKFLOWER, 3, 7-6 ....J. Sirrett 3

Also ran—Goldsmith (F. Lane), Tudor King (V. Smyth), Burning Kiss (A. Smyth), Curigal (A. Harris).

Off 4.30. (Winner trained by F. Scott.)

Betting—"Sporting Life"—3 to 1 each agst. DRACOS, Rockflower, and Tudor King, 8 to 1 Goldsmith, 100 to 8 any other. "Sporting Chronicle"—Same.

Won by three lengths; half a length. Tudor King was fourth and Curigal last.

OFFICIAL SCRATCHINGS.

All engagements—Justificateur.

Sandringham Foal Plate, Sandown—Runnymede and Knight Bachelor.

Rookery Maiden Two-Year-Old Plate, Sandown—Understudy.

CURRAGH TRAINING NOTES.

CURRAGH, Thursday.

A dull morning, and little doing.

PARKINSON'S Trimgate, Templelyon, Land of Sun, and Too Richy galloped a mile and a quarter; Pine Bluff, Pride of Priestown, and other two-year-olds cantered four furlongs.

HARTIGAN'S South Pole, Knight Templar, Drumlassie, Gambling Bee, Sanders, Vesington King, Fedamore, and Nantenan had healthy exercise.

KENNY'S White Hill and Prudent Lad went five furlongs sharply.

DAWSON'S Gertrude P., Kilbarry, Sunnee, Kiltaghan, and Mary Patricia covered a mile. The two-year-olds cantered.

SANDOWN PARK.

TO-DAY'S PROGRAMME AND SELECTIONS.

For the last two days of a strenuous week's racing Sandown Park and Haydock Park clash, the Esher programme, including as it does two £1,000 races, probably making the greater appeal. Present indications do not point to a large field for the Sandringham Foal Plate. Taylor has sent Tournesol, Spick and Span, and Alness, and the first-named is considered the best of the trio. Tournesol ran a good race in the Hardwicke Stakes at Ascot when second to his stable companion, Hurstwood, and certainly has the best claims on recent form of anything likely to run. My fancy in this race, however, leans strongly in the direction of Spelthorne, who has had an easy season, but is well muscled up. Neither Diacquenod nor Firouze Mahal is likely to turn out for the Wellington Handicap, for which there is a big tip for Bright Maid, who ran Dalmagarry to a neck at Ascot. Mum Ruffin, on his best form, must have a chance, and the greatest satisfaction is expressed at Newmarket with the progress made by Santa Savina, but I think Capture Him was a false favourite at Ascot. Martenax has made the long journey from Middleham, and I am inclined to favour his chance. Selections are as follow:—

Wadham Plate—**Procis.**
Hampton Plate—**Dark Blue filly.**
Sandringham Foal Plate—**Spelthorne.**
Wellington Handicap—**Martenax.***
Claremont Handicap—**Aruntius.**
Rookery Plate—**Part One.**

TO-DAY'S DOUBLE.

Martenax and Cragford.

2.0—WADHAM SELLING PLATE of 200 sovs. 1¼ m.

ALMOND WINE (Mr. A. Sadler) Owner 6 9 2
MARTYR WORTHY (Mr. C. W. Kingswell) ....Martin 6 9 2
PROCIS (Mr. A. Douglas Pennant) Hogg 6 8 13
SOUTHOVER (Mr. G. S. L. Whitelaw) Hammond 4 8 11
COSTERMONGER (Sir W. Cooke) Platt 3 7 11
CALIBAN (Mr. W. T. de Pledge) J. Rhodes 3 7 11
PIN PAN KIT (Mrs. C. Stevens) C. Stevens 3 7 11
IRISH MERE (Mr. J. White) L. Ward 3 7 11
(The above have arrived.)
DOUBLE DAHLIA (Mr. Hitchcock) Turner 6 9 9
MISS SPORT (Mr. Frame) ....Killalee 4 9 4
EARLESTOWN (Mrs. G. N. Bennett) G. Bennett 5 9 2
ENVOY (Mr. H. A. Brown) ....Owner a 9 2
BYPO (Mr. Siegmond Cohen) ....Tabor 4 9 0
PERAHARA (Mr. H. Collins) G. Bennett 5 8 13
HYDRANGEA (Mr. A. Douglas Pennant) Hogg 6 8 13
CULLAND (Mr. E. J. Davies) ...Roberts 3 7 11
AUDAX (Mr. S. W. Beer) ....Leach 3 7 11

2.30—HAMPTON T.Y.O. SELLING PLATE of 200 sovs. 5 f.

GRIDIRON (Baron F. de Tuyll)..F. Hartigan 8 10
ARGON (Mr. F. T. Halse) ....Nugent 8 10
SAMOVER II. (Mr. F. J. Benson) E. Piggott 8 10
ZITHERN F. (Mrs. J. Bancroft) Easterbee 8 7
DARK BLUE F. (Sir W. Cooke) ....Platt 8 7
DAWN OF HOPE (Mr. J. White)....L. Ward 8 7
(The above have arrived.)
VIPOND (Mrs. E. Tabor) ....Tabor 8 10
MEZZOTINT (Ld. Londonderry) ..Pickering 8 10
ATASCADOR (Mr. W. A. Read) ....Foster 8 10
HAMMER (Mr. G. Hardy) ....Hogg 8 10
MONREALE (Ld. Harewood) ....B. Jarvis 8 10
QUEEN'S CONSORT (Ld. Barnby) ..Persse 8 10
CRALITE (Mr. Siegmond Cohen) ....Tabor 8 10
OUR CIRCLE (Mr. G. Duller) ....Owner 8 7
DAYGOWN F. (Mr. P. Hands) ....Batho 8 7
SMITHEREENS (Mrs. Sol Joel) ....Earl 8 7
PHOSPHATES (Mr. Sol Joel) ....Earl 8 7
ARGOSY G. (Mr. B. Runciman) ....Owner 8 7
CYLGATE (Miss Wharton) ....Private 8 7
CARMENMELIS F. (Mr. D. Wylam) J. Rhodes 8 7

3.0—SANDRINGHAM FOAL PLATE of 1,000 sovs. Three-year-olds. Breeder of winner receives 50 sovs., owner of second 75 sovs., owner of third 25 sovs. 1¼ m. st. lb.

TOURNESOL (M. M. Calmann) ....Taylor 8 1
SPELTHORNE (Maj. Giles Loder) ....Gilpin 8 1
SPIC AND SPAN (Ld. Astor) ....Taylor 7 12
TREASURER (Ld. Glanely) ....Barling 7 8
ALNESS (Mr. A. R. Cox) ....Taylor 6 12
(The above have arrived.)
PICAROON (Mr. A. Cox) ....Taylor 9 8
SAUCY SUE (Ld. Astor) ....Taylor 9 5
DIACQUENOD (H.H. Aga Khan) R. Dawson 9 4
SIR KENNETH (Mr. Jas. White) ....Ward 9 4
DALMAGARRY (Mr. V. T. Thompson) F. Hartigan 9 1
SON OF SPRING (Sir A. Bailey) ....R. Day 9 1
CONGO (Mr. T. F. Ryan) ....Persse 8 13
GRANDPRE (Lord Derby) ....Lambton 8 13
COMMUTER (Sir A. Bailey) ....R. Day 8 11
LONG SAND (Mrs. L. Lysaght) ....Watts 8 8
DAMSON (Mr. M. H. Benson) ....Private 8 8
NESTOR (Mr. W. Cazalet) ....Taylor 8 8
SKYSAIL (Lord Glanely) ....Barling 8 6
NIGEL (Ld. Rosebery) ....J. Jarvis 8 6
HOSTILITY (Lord Furness) ....Rogers 8 5
CANTATA (Mr. F. J. Alexander) ..Braime 8 5
DAVID GARRICK (Mr. S. Cohen) ....Tabor 8 1
SERETH (Mr. J. St. V. Fox) ....J. Jarvis 8 1
STAROSTA (Lord H. de Walden) ....D. Waugh 8 1
TRAVELLER'S JOY (Mr. A. de Rothschild) Watson 8 1
CAPTAIN SWIFT (Mr. P. Ralli) ..A. Sadler 8 1
JACK O' NEWBURY (Mr. Shaw) ....Gwilt 8 1
THE BUCHANITE (Mr. J. Corrigan) Waugh 8 1
LOMONDSIDE (Mr. J. Arkwright) ....Persse 8 0
MISS BESSIE (Ld. Astor) ....Taylor 7 12
MURILLO (Mr. H. S. Persse) ....Owner 7 12
BLACK ARC (Capt. A. S. Wilson) ....Storie 7 12
SCEPTICAL (Mr. R. F. Watson) ....Taylor 7 12
QUEEN'S SPEECH (Mr. H. T. Rich) Private 7 12
GALWAY LASS (Capt. Forester) E. Harper 7 12
BROTH OF A BOY (D. of Portland) Darling 7 12
FLAXINELLA (Lady Fitzwilliam) ..Douglas 7 12
STEPDAUGHTER (Mr. S. Tattersall) Taylor 7 12
GREY GOOSE (Sir W. Cooke) ....Platt 7 12
ROYAMOUNT (M. M. Calmann) ....Taylor 7 12
LIFE LINE (Mr. J. Spivey) ....Cole 7 11
CHINKAPIN (Mr. A. Cox) ....Taylor 7 10
MAXIM GUN (Lady Ludlow) ....Pickering 7 8
MINTOR (Sir K. Fraser) ....W. Waugh 7 7
SWISS GUARD (Mr. Macomber) ..Crawford 7 7
GROSVENOR'S PRIDE (Mr. J. Musker) Parkinson 7 7
VIA VOLTA (H.H. Aga Khan) ....R. Dawson 7 7
CROAT (Lord H. de Walden) ....D. Waugh 7 7
FATHER CONFESSOR (Sir K. Fraser) .Private 7 4
JESSIE (Mr. Sol Joel) ....Earl 7 4
FLEETING FRIAR (Mr. W. M. G. Singer) Davies-Scourfield 7 4
PIP PIP (Sir A. Butt) ....Woodland 7 4
LIFT BOY (Mr. G. Hardy) ....Hogg 7 3
CREEPER (Capt. G. Davy) ....Beatty 7 3
MOTHER SHIPTON C., by Toricisk (Lady Torrington) ....Abroad 7 3
HOTUN-NOR (Sir H. Meux) ....Dundas 7 3
FOWLING-PIECE C (Mr. Scott ....Private 7 1
AMADINA (Mr. A. Buston) ....W. Waugh 7 0
ATTICA G., by Royal Canopy (Brig.-Gen. C. Lambton) ....Private 7 0
WALLOP (Mr. H. Liddell) ....Woodland 7 0
WHITE HOLLOW (Mr. Murland) ....Sadler 7 0
GIOVANNI (Mr. D. Fraser) ....Private 7 0
DREAM DANCE (Mr. Reader) ....Private 6 12
VERMILION PENCIL (H.H. Aga Khan) R. Dawson 6 1

3.30—WELLINGTON THREE-YEAR-OLD HANDICAP of 1,000 sovs. Second receives 75 sovs., and third 25 sovs. 5 f. st. lb.

BRIGHT MAID (Lady Ludlow) ....Pickering 8 7
BLANCHISSEUSE (Lord Derby) ....Lambton 8 5
MUM RUFFIN (Sir Abe Bailey) ....R. Day 8 5
VALEDA (Sir H. C-Owen) (7lb. ex.) ....Bell 8
SANTA SAVINA (Mr. A. de Rothschild) J. Watson 8 0
EVANA (Sir D. Broughton) ....Farquharson 8 0
PENSACOLA (Mr. J. C. Galstaun) ...O. Bell 7 13
PRINCEPS (Mr. F. T. Halse) ....Nugent 7 11
BOSAMBO (Mr. E. Wallace) ....A. Day 7 5
COOL CARESS (Maj. R. Ratcliffe) ..Griggs 7 3
GOLDEN HELM (Mr. H. Johnstone) ..Dawson 6 12
(The above have arrived.)
DIACQUENOD (H.H. Aga Khan) ..R. Dawson 9 0
BLACK FRIAR (Lord Woolavington) F. Darling 8 13
IRON MASK (Mrs. S. Whitburn) ....Cottrill 8 12
CAPTURE HIM (Lord Ganely) ....Barling 8 11
ST. GIRONETTE (Lady B. Smith) ...Waugh 8 11
LAUGHING LADY (Mr. Sol Joel) ....Earl 8 10
MARALGA (Mr. J. C. Baird) ....Hogg 8 9
COMMUTER (Sir Abe Bailey) ....R. Day 8 8
LOMONDSIDE (Mr. J. P. Arkwright) Persse 8 8
FIROUZEL MAHAL (H.H. Aga Khan) R. Dawson 8 7
WITTEKLIP (Sir ʻ. Richardson) ....Jarvis 8 7
SWANAGE (Lady Curzon of Kendleston) R. Jarvis 8
GOLDEN EVENING (Sir D. Broughton) Farquharson 7 13
IMPERATOR (Sir H. C.-Owen) ....Bell 7 13
THILTRA (Earl Allendale) ....B. Jarvis 7 13
OPEN PROSPECT (Sir Abe Bailey) ..R. Day 7 13
CLUNE (Ld. Woolavington) ....Gilpin 7 11
MARTENAX (Sir Ernest Tate) ....Peacock 7 11
GAINSCOURT (Mr. R. J. Froome) ....Tabor 7 5
GAVIN (Mrs. A. Bendir) ....E. Harper 7 3
BY-LAW (Ld. Sefton) ....R. Day 7 2

4.0—CLAREMONT HANDICAP of 400 sovs. Second receives 30 sovs. and third 10 sovs. 1 m. 5½ f. Age. st. lb.

MIZZEN MAST (Lady Nelson) ....Nugent 7 9 1
CEINTURON (Capt. E. Elgee) ..F. Hartigan 7 8 6
FORSETI (Mr. A. Macomber) ..S. Darling 5 8 3
BORDER RANGER (Mrs. H. Gregson) C. Young 5 7 12
(The above have arrived.)
WATFORD (Mr. Landale Wilson) ..Wilmot 4 9 3
KWANNON (Mr. W. Singer) ..D.-Scourfield 5 8 7
ARGO (Lord Londesborough) ..Coulthwaite 6 7 13
ARUNTIUS (Mrs. D'Arcy Baker) ...Martin 4 7 11
NOIR (Lady Zia Wernher) ..Boyd-Rochfort 5 7 7
CARTHAGE (Mr. G. Duller) ....Owner 6 7 5
CHESTERHALL (Mr. A. Tennent) H. Turner 4 7 6
KENTISH GLADE (Mrs. S. Whitburn) Cottrill 3 7 6
BRITISH WARM (Mr. A. Edwards) Owner 6 7 5
BUCKS (Mr. G. Barclay) ....Barclay 7 7 5
NORTH BUCKS (Mr. R. Day) ....Owner 4 7 4
GOLDEN BOOK (Capt. R. E. Sassoon) W. Nightingall 4 7 3
CAVALCADE (Mr. C. Leader) ....Owner 4 7 3

4.30—ROOKERY T.Y.O. MAIDEN PLATE of 200 sovs. 5 f. st. lb.

IDOLATRY (Mr. F. Halse) ....Nugent 9 5
WILLOW PALM G, by Dairy Bridge (Mr. A. W. Gordon) ....F. Leader 9 0
HOPE (Mr. B. Cohen) ....Batho 8 10
GRIPPEMINAUD (Sir F. Eley) .Bartholomew 8 10
PART ONE (Mr. W. Fryer) ....Clement 8 10
MAUD PRIMEROSE C., by Blink (Duke of Marlborough) ....Gooch 8 10
SHINGLY BEACH C. (Mr. J. Hull) F. Leader 8 7
WINTER QUEEN F., by Golden Sun (Sir R. Jardine) ....T. Waugh 8 7
ROGNOR (Mr. Sol Joel) ....Earl 8 7
ASOKA (Sir Hedworth Meux) ....Dundas 8 7
FIDDLE (Mr. A. de Rothschild) ....Watson 8 7
LADY ANGLER (Mr. James White) ..L. Ward 8 7
JOTA G., by Marten (Mr. E. A. Wigan) Braime 8 7
(The above have arrived.)
BALLYGRAIGUE (Mr. H. Escott) ..Owner 8 10
BERKELEY SQUARE (Mr. W. Lysaght) B. Jarvis 8 10
MR. BROCK (Mj. McCalmont) ....Persse 8 10
CORNELIA C., by Poltava (Sir L. Richardson) ....J. Jarvis 8 10
WEARING A CROWN (Mr. W. T. Sears) Leach, jun. 8 10
GAY RICHARD (Mr. de Pledge) J. Rhodes 8 10
MOUNTAIN GIFT (Eleanor Lady Torrington) ....Bartholomew 8 10
WISE MOVE (Mr. Harry Powney) ....Owner 8 10
HEARTY (Mr. S. W. Beer) ....Leach, jun. 8 7
CLOISTER BELL (Mr. Benson) M. Hartigan 8 7
PART WORN (Capt. Brassey) ....Persse 8 7
GLASHEEN (Col. Charteris) ...Boyd-Rochfort 8 7
AMBULANCE (Lady Cunliffe-Owen) O. Bell 8 7
ABBOT'S REMORSE (Ld. Dewar) ..Darling 8 7
SOME JUNE (Mrs. Drummond) ....Darling 8 7
SANS TACHE F. by Decision (Miss Ford) Private 8 7
BURNSIDE (Sir W. Gilbey) ....T. Cannon 8 7
OH BE JOVIAL (Mr. Haimshaw) ..J. Lyall 8 7
CYMOPHANE (Mrs. A. James) Lambton 8 7
MAYRIAN (Mr. Sol Joel) ....Earl 8 7
MATCH GIRL (Mr. H. Lawrence) ..Gwilt 8 7
PEALINE (Ld. Lonsdale) ....F. Darling 8 7
RHODANTHE (Lady Ludlow) ....Pickering 8 7
MINUTE MAN (Mr. W. A. Read) ....Foster 8 7
PERILENA (Mr. W. A. Read) ....Foster 8 7
GRANGE CON G., by Birlingham (Mr. B. Runciman) ....Owner 8 7
LIQUID FIRE (Mr. H. Shaw) ....Moreton 8 7
IRISH BACHELOR (Lt.-Col. H. P. Sykes) J. Rhodes 8 7
DUET (Lt.-Col. H. P. Sykes) ....J. Rhodes 8 7
SWEET NELL (Mr. W. J. Waldron) R. Jones 8 7
DELORAINE (Mr. F. W. G. Weeden) Coldbeck 8 7
JEHU (Mrs. S. Whitburn) ....Cottrill 8 7
NAUGHTY NANCY F., by Wildair (Mr. R. White) ....Pope 8 7
KNOCKALT G., by Junior (Mr. S. Wootton) Owner 8 7
ROSEWATER (Lord Wyfold) ....Wilmot 8 7

LATEST SCRATCHINGS.—Sandringham Foal Plate—Grand Mariner. Rookery Plate—Pistolette. Coombe Plate—Procyn. June Rose Handicap—Jort. Crewe. Robert de Witville Handicap—Peeping Tom.

HILLSIDE HARRIERS.

There will be no paper chase to-morrow.

NEWCASTLE RESULTS

1.30—CAMPERDOWN SELLING WELTER HANDICAP PLATE of 200 sovs. 6 f.

Capt. W. Goddard's ch. c. BEAVER PUFF, by Lavolt—Rustic Lass, 3, 7-3 ....A. Haynes 1
Mr. T. O'Sullivan's BLANDUS, 4, 8-13 ....J. Beasley 2
Mr. J. Smyth's STAGE FAVOURITE, a, 7-10 ....G. Walsh 3

Also ran—Lord Pensance (J. Taylor), Darnholme (R. Groombridge), Kilnwick (F. Taylor), Lowood (W. Murch), Freshwoman (A. Lindborg), French Bean (J. Harding), Mount Athos (A. Orme), Miss Myra (T. Weston), Trim Top (D. Morris), Kildale (A. Glasgow), Benedict (F. Bramhald.)

Off 1.33. (Winner trained by Toon.)

Betting—"Sporting Chronicle"—3 to 1 agst. Trim Top, 7 to 2 BEAVER PUFF, 5 to 1 Kildale, 10 to 1 each French Bean, Stage Favourite, and Miss Myra, 100 to 8 any other. "Sporting Life"—Same.

Won by three parts of a length; a length. Mount Athos was fourth, and Kilnwick last.

The winner was bought in for 500 guineas.

2.0—JOHN OSBORNE HANDICAP PLATE of 400 sovs. Second 25 sovs and third 10 sovs. 1¼ m.

Mr. B. Riley's ch. g. INFANTRY, by Shogun—Beatrice Anne, 5, 7-4 ....F. Bramhald 1
Mr. J. Smyth's BEECH HILL, 5, 7-5 ....W. Alford 2
Mr. H. S. Gray's TOO BAD, 4, 8-0 ....T. Weston 3

Also ran—Shagreen (C. Parker), West Countryman (C. Smirke), In Earnest (A. Orme).

Off 2.1. (Winner trained by Peacock.)

Betting—"Sporting Chronicle"—6 to 4 agst. Beech Hill, 3 to 1 Too Bad, 9 to 2 In Earnest, 5 to 1 INFANTRY, 10 to 1 any other. "Sporting Life"—Same.

Won by half a length; two lengths. West Countryman was fourth, and Shagreen last.

2.30—GOSFORTH PARK CUP HANDICAP, a plate of 450 sovs., including a piece of plate value 50 sovs, at option of winner. Second 20 sovs., third 10 sovs. 5 f.

Mr. H. Mollekin's ch. g. AMAZMENT, by Great Surprise—Punta Horda, 4, 6-12 ....A. Lindborg 1
Mrs. E. Rayner's DOORWAY, 3, 6-13 ....T. Richardson 2
Sir R. Jardine's MERRIMENT, 4, 8-4 ....F. Bullock 3
Lord Allendale's Back Stair, 4, 7-13 ....A. Orme 0
Capt. C. G. H. Davy's Fitz Roy, 3, 7-6 ....G. Walsh 0
Sir E. Edgar's Thistlebud, 4, 7-9 ....C. Smirke 0
Mr. F. S. Jopling's Dunin, 5, 6-12 ....W. Alford 0
Lady Green's Too Eager, 6, 6-8 ....A. Glasgow 0
Capt. J. Rogerson's Menario, 4, 6-3 ....R. Groombridge 0
Mr. L. A. Oppenheim's Cross Appeal, 3, 6-0 ....D. Morris 0

Off 2.31. (Winner trained by Vasey.)

Betting.—"Sporting Chronicle"—6 to 4 agst. Merriment, 6 to 1 each Doorway and Thistlebud, 8 to 1 each AMAZEMENT and Back Stair, 10 to 1 each Dunin and Cross Appeal, 100 to 7 any other. "Sporting Life"—Same.

Doorway, in the centre, jumped off in front of Fitz Roy, on the rails, Amazement, on the stand side, Merriment, Cross Appeal and Thistlebud, with Menario last, for four furlongs, when Merriment took closer order. A hundred yards from home Amazement challenged, and coming along at a great rate got up in the last few strides to win by a short head; half a length separated second and third. Thistlebud was fourth, Menario fifth, Dunin sixth, Fitz Roy seventh, Cross Appeal eighth, and Too Eager last.

3.0—SEATON DELAVEL PLATE of 1,500 sovs. 1,150 sovs. to owner of winner, 200 sovs. to breeder of winner, 50 sovs. each to breeder and owner of second, and 25 sovs. each to breeder and owner of third. Two years old. 5 f.

Mrs. J. B. Joel's b. g. BLACKMOOR, by Othello—Glaze Wheel, 8-3 ....G. Archibald 1
Sir A. Bailey's HERCULES, 8-4 ....F. Bullock 2
Mr. J. P. Hornung's ROMANY RYE, 8-4 ....H. Jellis 3
Capt. F. Riley Lord's Fast Fairy, 8-7 ....G. Walsh 0
Mr. M. Field's Miramint, 8-5 ....J. Thwaites 0
Lady J. B. Jardine's The Dole, 8-5 ....J. Childs 0
Capt. A. S. Wilson's Runamine filly, 7-7 ....T. Weston 0
Major J. B. Foster's Forest Dance, 7-7 ....A. Orme 0

Off 3.1. (Winner trained by C. Peck.)

Betting—"Sporting Chronicle"—5 to 2 agst. Hercules, 3 to 1 BLACKMOOR, 5 to 1 Romany Rye, 7 to 1 each The Dole and Fast Fairy, 8 to 1 Runamine filly, 100 to 8 any other. "Sporting Life"—Same.

Hercules, on the rails, jumped off in front of Blackmoor, Romany Rye and Fast Fairy, with Miramint, who commenced slowly, last until the distance, where Blackmoor joined issue, and a great struggle in the last hundred yards went in favour of Mrs. Joel's colt by a short head; three lengths separated second and third. Runamine filly was fourth, Fast Fairy fifth, Forest Dance sixth, and Miramint last.

3.30—STEWARDS' T.Y.O. SELLING PLATE of 200 sovs. 6 f.

Mr. H. Mollekin's ch. g. VENZELT, by Zeitinger—Venuskina, 8-9 ....J. Taylor *
Mr. T. Bull's br. g. JOHNDAM, by John o' Gaunt—Damascene, 8-5 ....A. Balding *
Miss R. Vaux's HECTIC DAY, 8-5 ....J. Brown 3

Also ran—Grosmont (T. Harvey). *Dead-heat. Stakes divided. Off 3.31. (Venzelt trained by Vasey; Johndam trained by Reader.)

Betting—"Sporting Chronicle"—13 to 8 on VENZELT, 3 to 1 agst. Grosmont, 5 to 1 JOHNDAM, 10 to 1 Hectic Day. "Sporting Life"—Same.

A dead-heat; four lengths.

Venzelt was bought in for 250 gns. There was no bid for Johndam.

4.0—38th GOSFORTH PARK BIENNIAL STAKES of 5 sovs. each, with 400 sovs. added. Three years old. Second 30 sovs., third 10 sovs. 1 m. 1 f.

Mr. W. M. G. Singer's b. f. IXIA, by Rossendale—Scarlet Martagon, 8-4 ....F. Bullock 1
Mr. H. Stobart's TEMPLESTOWE, 8-9 ....J. Childs 2
Mr. A. Hood's SIMON'S LAND, 9-5 ....G. Hulme 3
Sir G. Renwick's Novo Monaste, 8-5 ....J. Thwaites 0
Capt. A. Boyd-Rochfort's Monsieur Bacon, 8-3 ....W. McLachlan, jun. 0

Off 4.0. (Winner trained by A. Taylor.)

Betting—"Sporting Chronicle"—6 to 4 agst. IXIA, 3 to 1 Templestowe, 7 to 2 Simon's Land, 10 to 1 any other. "Sporting Life"—Same.

Monsieur Bacon set the pace to Novo Monaste and Templestowe, with Ixia last, for a mile, when Novo Monaste went on, but was challenged at the distance by Ixia, who won by half a length; a head separated second and third. Monsieur Bacon was last.

HAYDOCK PARK.

PROGRAMME AND SELECTIONS.

A two-day fixture opens this afternoon at Haydock Park. Re-echo is much fancied for the Great Central Handicap, but I do not think he can give within a pound of 2st. to Windswept, who is a winner over the course. In the Makerfield Handicap Cragford must have a big chance over his best distance, as they were a useful lot behind him at Doncaster. Selections are as follow:—

Makerfield Handicap—**Cragford.***
White Lodge Stakes—**Jason.**
Great Central Handicap—**Windswept.**
Friday Handicap—**Noctifer.**
June Plate—**Fly Girl.**
Lowton Stakes—**Highbrow.**

2.0—MAKERFIELD THREE-YEAR-OLD HANDICAP of 300 sovs. Second receives 20 sovs. 6 f. st. lb.

GONEDRY (Mr. H. Dyke Dennis) ..Cottrill 8 12
ICEBERG (Mr. F. Gretton) ....Moreton 8 11
HASTY LOVE (Mr. D. Goold) ....F. Archer 8 2
BRAVADO (Mr. Sol Joel) ....Earl 7 13
CRAGFORD (Mr. Edward Clark) ....Hogg 7 11
START (Mrs. A. Bendir) ....E. Harper 7 11
PHAETHON (Mr. H. R. Armitage) Farquharson 7 9
GIPSY LASS (Mr. J. B. Leigh) ...C. Leader 7 6
SERGOS (Mr. W. H. Sadler) ....Owner 7 1
LEMNOS (Ld. Ellesmere) ....Pickering 7 1
BOLD WAAC (Mr. H. Mollekin) ....Vasey 6 13
(The above have arrived.)
HURRY BACK (Mr. H. R. Lawrence) Gwilt 9 0
DEBONETTE (Mr. C. C. Parr) ....J. Lyall 8 9
WANG (Sir John Rutherford) ....R. Day 8 4
SEA SCOUT (Lt.-Col. C. W. Birkin) Leach, sen. 8 1
BY-LAW (Ld. Sefton) ....R. Day 7 12
MARMOT (Mrs J. Bancroft) ....Easterbee 7 11
DIAGRAM (Mr. T. F. Ryan) ....Persse 7 10
ASTLEDERG (Mrs. W. V. Beatty) ....Beatty 7 7
DONE UP (Mr. T. B. Bennett) ....Wootton 7 5
SIMON MAGUS (Mr. J. Benson) ....P. Lowe 7 5
SUIVI (Mr. O. M. D. Bell) ....Owner 7 5
CROSS APPEAL (Mr. L. A. Oppenheim) Burns 7 4
ELEGANT BOY (Mr. H. J. Marshall) Morris 7 3
NOTTINGHAM PET (Col. Story) J. Dawson 7 0
DOBBY HORSE (Mr. P. Bartholomew) J. Kelly 6 12

2.30—WHITE LODGE SELLING SWEEPSTAKES of 2 sovs. each, 1 ft., with 150 sovs. added. 5 f. Age st. lb.

GOLDEN DUKE (Mr. T. Richardson) Doyle 6 9 4
JOHN JOE (Mr. A. Lowery) ..Hugh Powney 4 9 1
JASON (Mrs. Sol Joel) ....Lines 5 9 1
HEAVENLY WAY (Sir G. Noble) Dundas 3 8 11
AMADIO (Mr. T. Oakshott) ....G. Sadler 3 8 8
MISS MOUNT (Mr. A. Ash) ....H. Leader 2 6 11
DIDUCTION (Mr. C. Leader) ....Owner 2 6 11
(The above have arrived.)
BATTERY SMOKE (Mrs. Lily McLoughlin) Vasey a 9 1
FARISYME (Mr. A. Braithwaite) ...Vasey 6 9 1
CLANSMAN (Mr. M. Dollar) ....W. Payne 4 9 1
BRAVE LASSIE (Mr. E. O'Sullivan) Owner 6 9 1
DUNCRUN C., by Orpiment (Mr. F. Myerscough) ....Private 3 7 0
FLEETING GLANCE (Mr. W. Leslie) J. Dawson 2 6 11

3.0—GREAT CENTRAL HANDICAP of 600 sovs. Second receives 40 sovs. and third 20 sovs. 1 m. Age st. lb.

RE-ECHO (Col. M. Hughes) ....Leader 6 9 4
WOODEND (Mr. A. B. Walker) Rhodes 4 8 10
THE OWLET (Mr. T. Queen) ....Wyllie 5 8 1
YELLOW UNDERWING (Mr. E. Clark) Hogg 4 7 13
HELSBY (Mr. J. Harvie) ....G. Poole 4 7 11
WINKER (Mr. E. Sykes) ....Cole 3 7 5
WINDSWEPT (Mr. J. Ramsden) Bazley 5 7 5
CLONLARA (Mr. T. Ray) ....Bazley 5 6 11
DROPITIN (Mr. G. Picken) ....Golightly 4 6 10
(The above have arrived.)
FADDY (Lady Bradford) ....Farquharson 4 9 3
BROWSIDE (Mrs. J. B. Joel) ....Cottrill 4 8 11
BLACK SHEEP (Ld. Astor) ....Taylor 4 8 8
INVERMARK (Mr. R. Walker) C. Doyle 4 8 2
BIRCHBROOM (Capt. C. Elsey) Owner 3 7 6
SAUCY KATE (Mr. W. Wyllie) ....Owner 4 7 6
GAVOTTE (Mr. P. Layton) R. J. Colling 6 7 5
THE SLIDING STONE (Lady Edgar) C. Davis 3 7 4
INCHRORY (Mr. R. Walker) C. Doyle 3 7 4
LEMSTAR (Mr. J. Hartley) ....Bazley a 7 3
GOLD STAR (Mr. F. M. Garda) ....Strong 4 6 13
FAIRRAY (Mr. P. Monahan) Coulthwaite a 6 10
BENEDICTION (Mr. Dickson) Coulthwaite a 6 10

3.30—FRIDAY SELLING HANDICAP of 150 sovs. 1 m.

FERDIA (Miss A. E. Corbett) Shedden a 9 1
NOCTIFER (Mr. W. Payne) ....Owner 6 9 1
INDIGO (Mr. R. Firkins) ....Rimmell 5 8 3
GROSVENOR LIGHT (Mrs. M. Roberts) Saxby 5 8 0
MASTER WALLEY (Mr. T. Richardson) E. Doyle 3 7 13
BETTIE MACRAE (Mr. R. J. Medley) Pollock 3 7 9
PLUMB-RULE (Mr. C. Leader) ...Owner 3 7 1
MAIDWELL (Mr. William Wyllie) Wyllie 5 6 13
(The above have arrived.)
PUCK (Mrs. A. H. Wheeler) ....Kirk 7 9 6
REPAID (Mr. Jesse Brown) (7lb. ex.) Saxby 6 9 3
PIZARRO (Ld. Edgar) ....C. Davis 5 9 3
THE MOUNT (Mr. F. J. Benson) E. Piggott 4 8 11
BART SNOWBALL (Mr. H. C. Miller) Dale a 8 8
VICTORY SPEECH (Mr. F. J. Benson) Piggott a 8 6
HOGIER (Col. B. Fairfax) ....Beatty a 8 1
GOLDEN FLAKE (Mr. E. Bownass) Coulthwaite 5 7 11
LOUVINT (Mr. A. Lowry) ....Ireland 3 7 10
BELGIAN MAID (Mr. J. Sharp) Walters 3 7 5
ORANGE PLUME (Mr. H. Dyke Dennis) Cottrill 3 7 4
PUNGENT (Mr. J. W. Johnson) ...Owner 4 6 10

4.0—JUNE PLATE of 200 sovs. Two-year-olds. 5 f. st. lb.

URGENT (Mr. J. Jarvis) ....Owner 9 1
FLY GIRL (Mrs. A. Bendir) ....E. Harper 8 12
HEMISPHERE ro., by Polyphonic (Mr. H. Dyke Dennis) ....Cottrill 8 5
SIMEON'S FORT (Mr. Beighton) C. Leader 8 5
CINZANA (Mr. Joseph Benson) ....P. Lowe 8 5
CLEVER GIRL (Mr. Frank Cripps) ..Lines 8 2
HEATHERDOWN (Mr. F. Gretton) Moreton 8 2
SPRING MAIDEN (Mr. E. Martin Smith) Kirk 8 2
DEAS MHUMA P., by Tangiers (Mr. E. Sykes) ....Cole 8 2
WORLD OF ROSES (Mr. W. Webster) ....Cole 8 2
(The above have arrived.)
AMBLESIDE (Lord Zetland) ....Dundas 9 5
NOTHING VENTURE (Mr. J. B. Jardine) Leach, sen. 9 5
STILLA (Mr. H. L. Cottrill) ....Owner 9 2
SONGAR (Mrs. D. Gardner) ....J. Dawson 9 1
DARGLE GLEN (Lt.-Col. M. Wingfield) ..Pope 9 1
FRANCISQUE (Mrs. S. Joel) ....Earl 9 1
CRAZY JACK (Mr. H. Cottrill) ....Owner 8 12
TRIPLE SEC (Ld. H. de Walden) ..Waugh 8 12
HAPPY SHEILA (Mr. H. Leader) ..Owner 8 12
AT LAST C., by Farman (Capt. G. C. H. Davy) ....Beatty 8 5
LARRET (Mr. M. Vasey) ....Owner 8 5
ROSSLARE (Mr. Reid Walker) ....C. Doyle 8 5
PREFECT (Mrs. S. Whitburn) ....Cottrill 8 5
DELIUS (Mr. Reid Walker) ....C. Doyle 8 5
HINODE (Mr. P. McKay) ....Coldbeck 8 5
GLEN ALBYN (Mr. A. Hood) ....Peacock 8 5
CHARM C. by Cygnus (Mr. W. Redmond) H. Leader 8 2
TAURINA (Mr. A. Butson) ....W. Waugh 8 2
VOLTAIRE BATTERY (Mr. H. Crawford) Vasey 8 2
ALACRITY (Lady Edgar) ....C. Davis 8 2
PRUSA (Col. B. C. Fairfax) ....Beatty 8 2
ZELANTE (Miss M. Keyser) ....J. Ward 8 2
BACHELOR'S FUN (Mr. A. Lowry) Hugh Powney 8 2
BURLINGTON ARCADE (Mr. Ogden Mills) S. Darling 8 2
ELMFIELD (Mr. J. Ramsden) ....Pickering 8 2

4.30—LOWTON (Apprentices) STAKES of 2 sovs. each, 1 ft., with 150 sovs. added; winner 150 sovs. (less stake), balance—two-thirds to second and one-third to third. 1¼ m. Age st. lb.

HIGHBROW (Ld. Derby) ....Lambton 6 8 8
BAALBEK (Mr. H. Mollekin) ....Vasey a 8 8
MAURICE GILLOIS (Mr. J. Coen) C. Davis a 8 4
GABRIELLE (Mr. J. W. Harvie) G. Poole 5 8 1
NICO (Sir C. Hyde) ....Scobie 5 6 7
SMILAX (Mr. A. J. Ash) ....H. Leader 5 6 4
(The above have arrived.)
HOGIER (Col. C. B. Fairfax) J. P. Wilson a 8 11
ORPI (Mr. A. E. Aston) ....Bazley a 8 11
FRONT-LINE (Mr. O. F. Mosley) Owner a 8 8
EL REY (Capt. F. ffrench Davis) Gilbert a 8 4
CYZARA (Maj. J. B. Foster) J. Renwick 4 8 1
SAINT FULGENT (Lt.-Col. C. W. Birkin) C. Leader 4 7 8
MAGIC RING (Mr. C. Leader) ...Owner 6 7 8
BONAVENTURE (Mr. W. A. Read) Foster 4 7 5
GOING GAY (Mr. J. Hassan) H. Leader 3 6 7
GRENIER (Mr. G. H. Deane) ....Strong 3 6 4
ST. ANDREW (Mr. G. F. X. Hartigan) Hartigan 3 6 4
FIREPROOF (Ld. Penrhyn) ....H. Sadler 3 6 4

YACHTING.

THE WATER WAGS.

The Wags are "looking up," as the saying has it, the fact of ten boats coming to the line in Wednesday evening's race being a sign that things are going well with the class. It was a perfect sailing evening, however, the wind coming fresh and steady from about N.N.E., and between that and the strong sun, everything conduced to tempt boats out in the race for the captain's prize, with, of course, the usual club prizes, on a handicap.

Sent away over the port course at 6.37 p.m., there was little to choose between the lot at the starting line, where the approximate order away was: Blue Bird, Mollie, Pansy, Vela, Coquette, Phyllis, Wendy, Tomboy, Moosmie, Barbara. The first leg, to the jetty buoy, was an easy reach, but the next was a dead turn to windward to the first hauling buoy from the harbour mouth. Here it was that Phyllis scored; she stood away without breaking tack till she came about off the East Pier, and from her position here fetched the mark ahead. Some had followed her, but mostly the others came about at once and worked the beat in mid-harbour, and one of these that emerged a good second at the mark was Moosmie. A free reach on the next leg and a reach up the fairway closed the round, and at this stage Moosmie was still a good second to Phyllis, Wendy coming next, then Vela, Tomboy, Pansy, Coquette, Barbara, Mollie, and Blue Bird. Pansy, however, was flying a protest. The next round made only a few minor changes. Phyllis's lead was pronounced, Moosmie, still second, was sailing above her usual form.

The deciding point on each round was at the hauling buoy at the harbour mouth. That Phyllis would take it first on the final was a certainty, but when Moosmie was approaching it on the starboard, and Vela and Coquette on the port tack, the question was which would be second. Moosmie settled that uncertainty, and Vela came next to her. Virtually the race proper was over at that stage, for positions here were those at the winning line. The finish of a good race was:—

Phyllis (special prize)—Mr. G. A. Newsom (h'cap, 2 mins.)	7	24	45
Moosmie (1st club)—Messrs. Brown and Curtis (7 mins.)	7	26	11
Vela—Messrs. Irwin and Geoghegan (3 mins.)	7	26	30
Coquette—Mr. G. H. Jones (scr.)	7	26	38
Pansy (3rd club)—Mr. Jack Stephens (5 mins.)	7	27	2
Tomboy—Messrs. Barrett and Donnelly (4 mins.)	7	27	12
Barbara—Dr. J. T. Wigham (3 mins.)	7	27	13
Wendy (2nd club)—Mr. E. H. Walpole (6 mins.)	7	27	22
Mollie—Mr. A. E. Snow (4 mins.)	7	27	25
Blue Bird—Dr. G. Pugin Meldon (5 mins.)	7	27	30

POLO.

ALL IRELAND CLUB.

To-morrow.—Challenge Match — Travellers v. Yellow Hammers, 5.30. Practice 4. Teams:—Travellers—Mr. P. Cullinan, Mr. J. A. B. Trench, Mr. Maxwell Arnott, and Mr. F. J. Lillis. Yellow Hammers—Captain Daly, Mr. T. Arnott, Mr. C. Balding, and Captain Goulding.

The Finest Whisky in the world
DWD
7 yrs. old 'Special' AND 10 years old 'Extra Special'
The Dublin Distillers Co., Ltd.
Head Offices: 157 Thomas St., Dublin.

CRICKET.

SENIOR LEAGU

DUBLIN UNIVERSITY FULL POINTS.

Dublin University had a fairly eas over University College in the Coll yesterday. Batting first, the ho scored 188 for the loss of 9 wickets b claring, and then got rid of their for 112. Neither side was at full and, taking into consideration the wicket, little batting distinction was

Pigot and Carey gave Trinity a g putting up 73 before Carey was dis a rapidly compiled 46. Pigot did survive his partner, being out to a catch by Glanville at forward Knott, who came in late, was the o batsman to offer much opposi Beckett, with 4 wickets for 35 runs, best of the University College bowl

Against some excellent bowling who had five wickets for 14 runs, t never looked like saving the match showed a stubborn defence in maki Buckley, whose score was also 25, nice shots on the off. Bermingham the result of sound cricket, but n could offer adequate resistance swinging deliveries, and the whole out just two minutes before time.

YORKSHIRE'S LE

CHEAP WICKETS COLCHESTER.

At Hull, Hampshire are in position, seeing that they still re with one wicket in hand, to save th defeat, and Yorkshire should gain f It is also odds on Lancashire Leicestershire to-day, although waged an up-hill fight very stead all their wickets standing. Lanca want 198 to score their ninth vict game at Northampton is in an position, Notts being left with 291 win, with all their wickets in ha the blank day through rain at Cole wicket played strangely and yest innings were completed for an ag 351, Essex gaining a lead of 97.

The following were the chief perfo

BATTING.

R. L. Wright (Northants v. Notts) ...
Allen (Yorkshire v. Hampshire), not ...
Astill (Lancashire v. Leicestershire) ...
Rhodes (Yorkshire v. Hampshire) ...
E. W. Dawson (Somerset v. Cambridge ...
Hipkin (Essex v. Sussex) ...

BOWLING.

J. W. H. T. Douglas (Essex v. Sussex) ...
Tate (Essex v. Sussex) ...
Macdonald (Lancashire v. Leicestershir ...
P. A. Wright (Northants v. Notts) ...
Fenley (Warwickshire v. Surrey) ...

DUBLIN UNIVERSITY v. UNIVERSITY COLLEG

At the College Park. Won by Dubli by 76 runs. Score—

DUBLIN UNIVERSITY.

J. P. Pigot c Glanville b Beckett ... 23 — G. F. Craig ... S. T. Rad...
T. F. Carey c Beckett b Peatt ... 46 — H. F. K...
J. R. Peacocke l.b.w. b Beckett ... 0 — C. M. Hoffman...
T. G. M'Veigh b Beckett ... 7 — W. M'Mahon ... Extras...
S. B. Beckett c M'Carron b Calhane ... 14 — Total (9...

*Innings declared.

Did not bat—A. M. Buchanan.

Bowling—Cussen, 2 for 41; Culhan... Beckett, 4 for 35; Peatt, 1 for 51; ... for 19.

UNIVERSITY COLLEGE.

R. Dick b Carey ... 23 — W. Glanville...
F. Eardley c Beckett b Carey ... 0 — E. J. M'C...
J. Beckett run out ... 5 — Carey b ...
C. Bermingham c Peacocke b Carey ... 16 — J. V. Cussen...
F. J. Hussey b Carey ... 15 — M'Mahon ...
J. Buckley c Craig b Carey ... 25 — Extras...
J. N. Peatt l.b.w. b Pigot ... 4 — Total...

Bowling—Carey, 5 for 14; Hoffman... M'Mahon, 1 for 17; Peacocke, 0 for... for 9; Buchanan, 0 for 6; Pigot, ...

WARWICKSHIRE V. SU

At Birmingham. Score—

SURREY—First Innings.

Hobbs c Wyatt b Calthorpe ... 215 — P. G. H. ... Calthorpe ...
Sandham c Smith b Partridge ... 10 — Hitch b Ho... Sadler b Ho...
Ducat c Partridge b Wyatt ... 3 — b Calthor...
Shepherd c Parsons b Santall ... 57 — Fenley b ... Extras...
D. R. Jardine b Howell ... 1 — Total ...
Peach not out ... 33

WARWICKSHIRE.

First Innings. — Second

Smith c Hitch b Fenley ... 19 — b Fender
H. C. Kirton b Fender ... 23 — c Strudwick...
Croom c Hitch b Fenley ... 18 — c Fender b...
W. G. Quaife c Strudwick b Fenley ... 5 — b Fenley...
Parsons b Fenley ... 3 — not out ...
Hon. F. S. G. Calthorpe c Ducat b Sadler ... 53 — not out ...
R. E. S. Wyatt c and b Fenley ... 8
Bates b Fenley ... 0
Santall b Sadler ... 25
Partridge not out ... 25
Howell c Fender b Fenley ... 6
Extras ... 9 — Extras...

Total ... 193 — Total (4...

Bowling.—Surrey—First Innings—Ca... 68; Howell, 3 for 106; Partridge, 1 for... 1 for 81; Quaife, 0 for 27; Santall, 1... Warwickshire—First Innings—Hitch... Peach, 0 for 8; Sadler, 3 for 44; ... 79; Fender, 1 for 30; Shepherd, 0 fo...

YORKSHIRE V. HAMPS

At Hull. Score—

HAMPSHIRE.

First Innings. — Second

Newman b Macaulay ... 32 — b Robinson...
Kennedy c and b Kilner ... 9 — c Sutcliffe...
Brown b Robinson ... 0 — not out ...
Mead c Holmes b Macaulay ... 34 — b Macaul...
Capt. T. O. Jameson c and b Kilner ... 20 — b Macaul...
Hon. L. H. Tennyson l.b.w. b Kilner ... 0 — c Holmes...
Major G. N. Bignell b Macaulay ... 0 — b Macaul...
A. L. Hosie l.b.w. b Macaulay ... 0 — b Macaul...
Bowell not out ... 24 — run out ...
Livsey b Kilner ... 1 — b Waddin...
Boyes c sub. b Waddington ... 5 — not out ...
Extras ... 14 — Extr...

Total ... 139 — Total...

YORKSHIRE—First Inn...

Holmes b Kennedy ... 15 — Macaulay...
Sutcliffe c Jameson b Kennedy ... 22 — Boyes... Allen no...
Oldroyd l.b.w. b Jameson ... 44 — Wadding...
Leyland l.b.w. b Kennedy ... 37 — b Ten... Major A...
Rhodes l.b.w. b Boyes ... 91 — l.b.w...
Kilner c Brown b Jameson ... 9 — Ext...
Robinson l.b.w. b Jameson ... 0

Bowling.—Hampshire, First Inn... 1 for 18; Macaulay, 4 for 40; K... Waddington, 1 for 4. Yorkshire.—First Innings—Kenne... Brown, 0 for 41; Boyes, 3 for 90; ... 66; Jameson, 3 for 57; Mead, 0 ... 1 for 12.

NORTHAMPTONSHIRE

At Northampton. Score—

NORTHAMPTONSHIR...

First Innings. — Seco...

Woolley b Staples ... 18 — b Matthe...
H. F. Bagnall b Staples ... 1 — b Larwo...
A. P. R. Hawtin c Lilley b Larwood ... 35 — c Lilley...
V. W. C. Jupp c Staples b Matthews ... 9 — c Whysal...
W. W. Timms c Whysall b Flint ... 17 — l.b.w. b...
R. L. Wright b Staples ... 16 — c Flint...
Thomas c Payton b Staples ... 11 — c Flint...
M. Fitzroy b Staples ... 15 — c Staple...
P. A. Wright c Lilley b Staples ... 19 — c Carr...
Bellamy not out ... 4 — not out...
Murdin b Staples ... 5 — c Lilley...
Extras ... 5 — Ext...

Total ... 156

NOTTINGHAMSHIRE

First Innings. — Seco...

Whysall l.b.w. b P. A. Wright ... 15 — not out
Lilley b P. A. Wright ... 14 — not out
Walker l.b.w. b P. A. Wright ... 18
A. W. Carr b Murdin ... 95
Payton c Bellamy b Woolley ... 17
Flint b P. A. Wright ... 14
Staples b P. A. Wright ... 10
Richmond c and b Murdin ... 3
Barratt b Murdin ... 12
Matthews b P. A. Wright ... 6
Larwood not out ... 8
Extras ... 2

Total ... 214 — Total...

Bowling.—Northamptonshire, Fi... Jupp, 0 for 13; Staples, 7 for 67; ... 12; Matthews, 1 for 16, Larwood... 1 for 3. Second Innings—Matt... Staples, 5 for 121; Flint, 0 for ... for 26; Richmond, 0 for 39; Barr... Notts.—First Innings—P. A. W... Murdin, 3 for 31; Jupp, 0 for 44... 5; Woolley, 1 for 40.

SELECTIONS FOR SANDOWN MEETING TO-DAY.

PAPER.	2.0 RACE.	2.30 RACE.	3.0 RACE.	3.30 RACE.	4.0 RACE.	4.30 RACE.
Irish Times	Procis	Dark Blue filly.	Spelthorne.	Martenax.*	Aruntius.	Part One.
Do. (Caitse Mora)	—	—	Spelthorne.	Princeps.	Mizzen Mast.	Part Worn.
S. Life and Sportsman	Bypo.	Dark Blue filly.	Tournesol.	Valeda.	Mizzen Mast.*	Part Worn.
Man on the Spot	Costermonger.	Dark Blue filly.	Tournesol.	Bright Maid.	Mizzen Mast.*	Part Worn.
Westminster Gazette	Hydrangea.	Carmenmelis filly.	Tournesol.	Bright Maid.	Mizzen Mast.	Mr. Brock; if ab., Part Worn.
Daily Express	Bennett's best, if ab., Irish Mere.	Dark Blue filly; if ab., Vipond.	Spelthorne.	Bright Maid, next best.	Mizzen Mast; if ab., Forseti.	Willow Palm gelding.
Daily Mirror	Procis.	Day Gown filly.	Tournesol.	Bright Maid.	Mizzen Mast.	Willow Palm gelding.
Daily Graphic	Procis.	Atascador.	Treasurer.	Iron Mask.	Border Ranger.	Asoka.
Star	Hydrangea.	Gridiron.	Spelthorne.	Santa Savina.	Mizzen Mast.*	Mr. Brock.
Evening News	Caliban.	Gridiron.*	Saucy Sue.	Santa Savina.	Mizzen Mast.*	Mr. Brock.
Evening Standard	Costermonger.	Carmenmelis filly.	Treasurer or Skysail.	Valeda.	Mizzen Mast.	Mr. Brock.
Daily Mail	Southover.	Gridiron.	Tournesol.	Mum Ruffin.	Mizzen Mast.	Willow Palm gelding.
Times	Hydrangea; if ab., Costermonger.	Dark Blue filly.	Spelthorpe.	Bright Maid.	Aruntius.	Persse's selected.

When you pay 9/6 for a tyre

SEE IT'S A
HUTCHINSON "GLOBE TROTTER."
Guaranteed 18 Months.
Ask your dealer to show you a selection of 9/6 tyres and compare them with the HUTCHINSON "GLOBE TROTTER." You will require no further convincing as to the best value!

COVER (Wired) 9/6 TUBE 3/3
The Hutchinson "Superstud."
Guaranteed 12 Months.
COVER (Wired) 6/6 TUBE 2/6

The HUTCHINSON "EXTRA PARA."
Guaranteed 15 Months.
COVER 8/- TUBE 3/3
COMPARE!
Then you will understand why an ever-increasing number of leading cycle makers are fitting HUTCHINSONS as standard on their machines.
VALUE TELLS!
HUTCHINSON CYCLE TYRES
THE TYRE WITH NINE LIVES
HUTCHINSON TYRES,
52 LOWER O'CONNELL STREET, DUBLIN.

FINEST PALE ALE.
"JOY"
Draught and Bottle in Perfect Condition.
Brewed by THE MOUNTJOY BREWERY, LTD., DUBLIN
ASK FOR A BOTTLE OF "JOY."
You will find it equal to Best Burton.

CRICKET.

SENIOR LEAGUE.

DUBLIN UNIVERSITY GAIN FULL POINTS.

Dublin University had a fairly easy victory over University College in the College Park yesterday. Batting first, the home side scored 188 for the loss of 9 wickets before declaring, and then got rid of their opponents for 112. Neither side was at full strength, and, taking into consideration the excellent wicket, little batting distinction was gained.

Pigot and Carey gave Trinity a good start, putting up 73 before Carey was dismissed for a rapidly compiled 46. Pigot did not long survive his partner, being out to a really fine catch by Glanville at forward short leg. Knott, who came in late, was the only other batsman to offer much opposition. J. Beckett, with 4 wickets for 35 runs, came out best of the University College bowlers.

Against some excellent bowling by Carey, who had five wickets for 14 runs, the College never looked like saving the match. R. Dick showed a stubborn defence in making 25, and Buckley, whose score was also 25, made some nice shots on the off. Bermingham's 16 was the result of sound cricket, but no one else could offer adequate resistance to Carey's swinging deliveries, and the whole side was out just two minutes before time.

YORKSHIRE'S LEAD.

CHEAP WICKETS AT COLCHESTER.

At Hull, Hampshire are in a hopeless position, seeing that they still require 164, with one wicket in hand, to save the innings defeat, and Yorkshire should gain full points. It is also odds on Lancashire defeating Leicestershire to-day, although the latter waged an up-hill fight very steadily. With all their wickets standing, Lancashire only want 198 to score their ninth victory. The game at Northampton is in an interesting position, Notts being left with 291 to get to win, with all their wickets in hand. After the blank day through rain at Colchester, the wicket played strangely and yesterday two innings were completed for an aggregate of 351, Essex gaining a lead of 97.

The following were the chief performances:—

BATTING.

R. L. Wright (Northants v. Notts) ... 102
Allen (Yorkshire v. Hampshire), not out ... 95
Astill (Lancashire v. Leicestershire) ... 93
Rhodes (Yorkshire v. Hampshire) ... 91
E. W. Dawson (Somerset v. Cambridge Univ.) ... 86
Hipkin (Essex v. Sussex) ... 80

BOWLING.

J. W. H. T. Douglas (Essex v. Sussex) ... 4 for 26
Tate (Essex v. Sussex) ... 8 for 91
Macdonald (Lancashire v. Leicestershire) 7 for 67
P. A. Wright (Northants v. Notts) ... 6 for 65
Fenley (Warwickshire v. Surrey) ... 7 for 79

DUBLIN UNIVERSITY V. UNIVERSITY COLLEGE.

At the College Park. Won by Dublin University by 76 runs. Score:—

DUBLIN UNIVERSITY.

J. P. Pigot c Glanville b Beckett ... 23
T. F. Carey c Beckett b Peatt ... 46
J. R. Peacocke l.b.w. b Beckett ... 0
T. G. M'Veigh b Beckett ... 7
S. B. Beckett c M'Carron b Culhane ... 14
G. F. Craig b Cussen ... 1
S. T. Radcliffe c M'Carron b Glanville ... 12
H. E. Knott b Beckett ... 25
M. Hoffman not out ... 19
W. M'Mahon b Cussen ... 8
Extras ... 31
Total (9 wkts.) ... *188
*Innings declared.
Did not bat—A. M. Buchanan.

Bowling.—Cussen, 2 for 41; Culhane, 1 for 32; Beckett, 4 for 35; Peatt, 1 for 31; Glanville, 1 for 19.

UNIVERSITY COLLEGE.

R. Dick b Carey ... 25
F. Eardley c Beckett b Carey ... 0
J. Beckett run out ... 3
C. Bermingham c Peacocke b Carey ... 16
P. J. Hussey b Carey ... 3
J. Buckley c Craig b Carey ... 25
J. N. Peatt l.b.w. b Pigot ... 8
W. Glanville st Peacocke b Pigot ... 0
E. J. M'Carron c Carey b Pigot ... 1
J. V. Cussen not out ... 6
A. J. Culhane b M'Mahon ... 9
Extras ... 16
Total ... 112

Bowling.—Carey, 5 for 14; Hoffman, 0 for 16; M'Mahon, 1 for 17; Peacocke, 0 for 7; Beckett, 0 for 9; Buchanan, 0 for 6; Pigot, 3 for 27.

WARWICKSHIRE V. SURREY.

At Birmingham. Score:—

SURREY—First Innings.

Hobbs c Wyatt b Calthorpe ... 215
Sandham c Smith b Partridge ... 10
Ducat c Partridge b Wyatt ... 3
Shepherd c Parsons b Santall ... 57
D. R. Jardine b Howell ... 16
Peach not out ... 33
P. G. H. Fender b Calthorpe ... 7
Hitch b Howell ... 14
Sadler b Howell ... 4
Strudwick c Parsons b Calthorpe ... 3
Fenley b Calthorpe ... 5
Extras ... 11
Total ... 376

WARWICKSHIRE.

First Innings. / Second Innings.
Smith c Hitch b Fenley ... 19 / b Fender ... 52
H. C. Kirton b Fender ... 22 / c Strudwick b Sadler ... 8
Croom c Hitch b Fenley ... 18 / c Fender b Peach ... 59
W. G. Quaife c Strudwick b Fenley ... 5 / b Fenley ... 53
Parsons b Fenley ... 3 / not out ... 42
Hon. F. S. G. Calthorpe c Ducat b Sadler ... 53 / not out ... 18
R. E. S. Wyatt c and b Fenley ... 8
Bates b Fenley ... 0
Santall b Sadler ... 25
Partridge not out ... 25
Howell c Fender b Fenley ... 8
Extras ... 9 / Extras ... 11
Total ... 195 / Total (4 wkts.) ... 243

Bowling.—Surrey, First Innings—Calthorpe, 4 for 63; Howell, 3 for 106; Partridge, 1 for 58; Wyatt, 1 for 81; Quaife, 0 for 27; Santall, 1 for 23.
Warwickshire—First Innings—Hitch, 0 for 15; Peach, 0 for 8; Sadler, 2 for 44; Fenley, 7 for 79; Fender, 1 for 50; Shepherd, 0 for 8.

YORKSHIRE V. HAMPSHIRE.

At Hull. Score:—

HAMPSHIRE.

First Innings. / Second Innings.
Newman b Macaulay ... 32 / b Robinson ... 5
Kennedy c and b Kilner ... 9 / c Sutcliffe b Macaulay ... 5
Brown b Robinson ... 0 / not out ... 21
Mead c Holmes b Macaulay ... 34 / b Macaulay ... 15
Capt. T. O. Jameson c and b Kilner ... 20 / b Macaulay ... 4
Hon. L. H. Tennyson l.b.w. b Kilner ... 0 / c Holmes b Macaulay ... 15
Major G. N. Bignell b Macaulay ... 0 / b Macaulay ... 1
A. L. Hosie l.b.w. b Macaulay ... 0 / b Macaulay ... 7
Boyell not out ... 24 / run out ... 3
Livsey b Kilner ... 1 / b Waddington ... 12
Boyes c sub. b Waddington ... 5 / not out ... 11
Extras ... 14 / Extras ... 9
Total ... 139 / Total (9 wkts.) ... 105

YORKSHIRE—First Innings.

Holmes b Kennedy ... 13
Sutcliffe c Jameson b Kennedy ... 22
Oldroyd b Jameson ... 44
Leyland l.b.w. b Kennedy ... 37
Rhodes l.b.w. b Boyes ... 91
Kilner c Brown b Jameson ... 9
Robinson l.b.w. b Jameson ... 0
Macaulay c Mead b Boyes ... 63
Allen not out ... 95
Waddington c Hosie b Tennyson ... 7
Major A. W. Lupton l.b.w. b Boyes ... 14
Extras ... 13
Total ... 408

Bowling.—Hampshire, First Innings—Robinson, 1 for 18; Macaulay, 4 for 40; Kilner, 4 for 65; Waddington, 1 for 4.
Yorkshire.—First Innings—Kennedy, 3 for 110; Brown, 0 for 41; Boyes, 3 for 90; Newman, 0 for 66; Jameson, 3 for 57; Mead, 0 for 8; Tennyson, 1 for 12.

NORTHAMPTONSHIRE V. NOTTS.

At Northampton. Score:—

NORTHAMPTONSHIRE.

First Innings. / Second Innings.
Woolley b Staples ... 18 / b Matthews ... 4
H. F. Bagnall b Staples ... 1 / b Larwood ... 67
A. P. R. Hawtin c Lilley b Larwood ... 38 / c Lilley b Staples ... 51
V. W. C. Jupp c Staples b Matthews ... 9 / c Whysall b Larwood ... 14
W. W. Timms c Whysall b Flint ... 17 / l.b.w. b Staples ... 48
R. L. Wright b Staples ... 16 / c Flint b Staples ... 102
Thomas c Payton b Staples ... 11 / c Flint b Larwood ... 19
M. Fitzroy b Staples ... 15 / c Staples b Larwood ... 30
P. A. Wright c Lilley b Staples ... 10 / c Carr b Staples ... 12
Bellamy not out ... 4 / not out ... 36
Murdin b Staples ... 5 / c Lilley b Staples ... 10
Extras ... 8 / Extras ... 26
Total ... 156 / Total ... 397

NOTTINGHAMSHIRE.

First Innings. / Second Innings.
Whysall l.b.w. b P. A. Wright ... 15 / not out ... 30
Lilley b P. A. Wright ... 14 / not out ... 19
Walker l.b.w. b P. A. Wright ... 18
A. W. Carr b Murdin ... 95
Payton c Bellamy b Woolley ... 17
Flint b P. A. Wright ... 14
Staples b P. A. Wright ... 10
Richmond c and b Murdin ... 3
Barratt b Murdin ... 12
Matthews b P. A. Wright ... 6
Larwood not out ... 8
Extras ... 2
Total ... 214 / Total (no wkt.) ... 49

Bowling.—Northamptonshire, First Innings—Barratt, 0 for 15; Staples, 7 for 67; Richmond, 0 for 12; Matthews, 1 for 16; Larwood, 1 for 40; Flint, 1 for 3. Second Innings—Matthews, 1 for 68; Staples, 5 for 121; Flint, 0 for 33; Larwood, 4 for 76; Richmond, 0 for 39; Barratt, 0 for 14.
Notts.—First Innings—P. A. Wright, 6 for 65; Murdin, 3 for 51; Jupp, 0 for 48; Thomas, 0 for 8; Woolley, 1 for 40.

ESSEX V. SUSSEX.

At Colchester. Score:—

ESSEX—First Innings.

L. C. Eastman b Tate ... 23
Cutmore c Cox b Tate ... 10
Freeman b Tate ... 0
Hipkin c Bowley b Wensley ... 80
P. Perrin c Wensley b Tate ... 34
O'Connor c Naumann b Tate ... 27
J. W. H. T. Douglas c Isherwood b Tate ... 0
H. M. Morris c Cornford b Wensley ... 20
Nichols c Cornford b Tate ... 3
Capt. R. H. Sharp not out ... 3
Barber b Tate ... 3
Extras ... 19
Total ... 224

SUSSEX—First Innings.

Bowley c Barber b Nichols ... 7
Cornford b Nichols ... 0
L. C. R. Isherwood c Freeman b Douglas ... 3
A. J. Holmes c Sharp b Eastman ... 45
Langridge c and b Douglas ... 2
Cook c Freeman b Douglas ... 9
Wensley c Freeman b Douglas ... 7
Parks c and b Eastman ... 23
Tate c and b Nichols ... 28
J. H. Naumann b Nichols ... 1
Cox not out ... 1
Extra ... 1
Total ... 127

Bowling.—Essex, First Innings—Tate, 8 for 91; Wensley, 2 for 73; Cox, 0 for 13; Parks, 0 for 16; Bowley, 0 for 13.
Sussex.—First Innings—Nicholls, 4 for 47; Douglas, 4 for 26; Barber, 0 for 12; Hipkin, 0 for 12; Eastman, 2 for 29.

LANCASHIRE V. LEICESTERSHIRE.

At Manchester. Score:—

LEICESTERSHIRE.

First Innings. / Second Innings.
Shipman b Watson ... 35 / c R. Tyldesley b Macdonald ... 7
Lord c Makepeace b Macdonald ... 4 / l.b.w. b Macdonald ... 0
Berry b Macdonald ... 22 / l.b.w. b Watson ... 44
King b Macdonald ... 29 / c Parkin b Macdonald ... 21
Astill c Makepeace b Parkin ... 30 / c Hopwood b Parkin ... 93
Geary run out ... 9 / b Macdonald ... 25
Coulson not out ... 41 / c Watson b Macdonald ... 5
Sidwell b R. Tyldesley ... 23 / run out ... 1
Smith l.b.w. b Watson ... 6 / b Macdonald ... 3
Bale b Watson ... 3 / not out ... 29
Skelding c Makepeace b Macdonald ... 2 / b Macdonald ... 0
Extra ... 1 / Extras ... 15
Total ... 205 / Total ... 247

LANCASHIRE.

First Innings. / Second Innings.
Makepeace l.b.w. b Bale ... 50 / not out ... 9
Hallows c Astill b Bale ... 47 / not out ... 20
Watson c Sidwell b Skelding ... 12
E. Tyldesley l.b.w. b Shipman ... 17
J. R. Barnes l.b.w. b Geary ... 43
Hopwood c Smith b Geary ... 0
R. Tyldesley b Astill ... 3
Duckworth not out ... 13
Macdonald c Smith b Astill ... 8
Parkin c Skelding b Astill ... 0
Extras ... 17
Total ... 226 / Total (no wkt.) ... 29

Leicestershire.—First Innings—Parkin, 4 for 45; Macdonald, 4 for 77; R. Tyldesley, 1 for 47; Watson, 3 for 35. Second Innings—Parkin, 1 for 60; Macdonald, 7 for 67; R. Tyldesley, 0 for 44; Watson, 1 for 33; Iddon, 0 for 16.
Bowling.—Lancashire, First Innings—Skelding, 1 for 57; Astill, 4 for 51; Geary, 2 for 46; Shipman, 1 for 32; Bale, 2 for 23.

GLOUCESTERSHIRE V. OXFORD UNIVERSITY.

At Bristol. Score:—

OXFORD UNIVERSITY.

First Innings. / Second Innings.
P. H. Stewart-Brown c Hammond b Mills ... 16 / c Beecher b Parker ... 46
G. W. Lyon c Beecher b Parker ... 11 / c Hammond b Sinfield ... 42
C. H. Taylor c Smith b Dennett ... 18 / c Beecher b Dennett ... 7
J. L. Guise b Parker ... 0 / c Parker b Dennett ... 8
G. B. Legge c and b Dennett ... 16 / not out ... 22
J. V. Richardson c Dipper b Dennett ... 24 / c Parker b Dennett ... 3
J. S. Stephenson b Mills ... 27 / l.b.w. b Parker ... 8
I. A. W. Gilliat c Holloway b Parker ... 38 / not out ... 4
E. P. Hewetson c Parker b Dennett ... 2
T. B. Raikes c Hammond b Sinfield ... 14
J. W. Greenstock not out ... 12
Extras ... 10 / Extras ... 9
Total ... 188 / Total (6 wkts.) ... 149

GLOUCESTERSHIRE—First Innings.

Dipper b Greenstock ... 75
F. G. Holloway c Taylor b Guise ... 16
Smith c and b Stephenson ... 58
Sinfield b Stephenson ... [illegible]
Hammond c Richardson b Stephenson ... 5
Capt. R. Pedder c Stewart-Brown b Richardson ... 9
Capt. A. Beecher c Gilliat b Hewetson ... 11
Parker c Stewart-Brown b Hewetson ... 3
J. W. Burrough not out ... 15
Mills b Greenstock ... 14
Dennett c and b Raikes ... 2
Extras ... 33
Total ... 277

Bowling.—Oxford University, First Innings—Hammond, 0 for 20; Burrough, 0 for 5; Parker, 3 for 42; Mills, 2 for 30; Dennett, 4 for 62; Sinfield, 1 for 19.
Gloucestershire—First Innings—Hewetson, 2 for 44; Raikes, 1 for 32; Greenstock, 2 for 55; Guise, 1 for 45; Richardson, 1 for 20; Taylor, 0 for 4; Stephenson, 3 for 44.

SOMERSET V. CAMBRIDGE UNIVERSITY.

At Bath. Score:—

CAMBRIDGE UNIVERSITY.

First Innings. / Second Innings.
E. W. Dawson c Bridges b Draper ... 67 / c Draper b Bridges ... 86
R. G. H. Lowe b Hunt ... 83
K. S. Duleepsinhji c and b Hunt ... 130 / c Ingle b Bridges ... 6
L. G. Crawley c Case b Draper ... 35 / c and b Bridges ... 4
R. J. O. Meyer b Draper ... 6
G. G. C. Streatfield b Leach ... 7 / not out ... 15
H. J. Enthoven not out ... 62
C. T. Bennett c Ingle b Hunt ... 8 / not out ... 30
J. B. Sherwell c Johnson b Bridges ... 1 / c Johnson b Lee ... 41
Extras ... 38 / Extras ... 2
Total (8 wkts.) ... *437 / Total (4 wkts.) ... 184
*Innings declared.

SOMERSET—First Innings.

J. C. W. MacBryan c Duleepsinhji b Meyer ... 20
C. C. Case b Meyer ... 29
T. E. Haywood c Bennett b Meyer ... 3
Leach st Sherwell b Enthoven ... 5
P. R. Johnson not out ... 70
R. A. Ingle c Sherwell b Meyer ... 8
Hunt c Crawley b Meyer ... 0
Lee run out ... 0
J. J. Bridges b Jagger ... 24
M. L. Hill b Duleepsinhji ... 46
R. W. Draper st Sherwell b Duleepsinhji ... 0
Extras ... 25
Total ... 203

JUNIOR SCHOOLS CUP.

BELVEDERE COLLEGE V. MASONIC SCHOOL.

A WONDERFUL RECORD.

Having won the trophy for the last eleven years, Masonic were beaten by Belvedere College in the final of the Leinster Junior Schools Cup yesterday at Rathmines. The Masonic boys, however, made a great effort to maintain their record, as it was only by two runs that the Belvederians gained the victory. For their success Belvedere have chiefly to thank Bouchier, who, going in first, was second last out for a fine contribution of 39. He played the bowling with great confidence, and hit five boundaries. Masonic were batting two hours for their total of 74. Deane, who got top score, and Graham both displayed good defence. Belvedere passed the losers' total for the loss of six wickets, but the last four wickets fell without a run being added. Graham, for Masonic, had the splendid analysis of 6 wickets for 27. Score:—

MASONIC SCHOOL.

A. L. M'Iveen c Bouchier b Caulfield ... 4
J. Deane b Bouchier ... 16
J. Graham c M'Keown b Caulfield ... 11
N. Phillips c Fox b Joynt ... 2
G. Fluke c Joynt b Fox ... 7
J. Latimer run out ... 9
G. Chambers run out ... 2
C. Cooke run out ... 4
H. Belton not out ... 7
H. Bell c Bouchier b Caulfield ... 0
L. White b Caulfield ... 0
Extras ... 12
Total ... 74

Bowling.—Bouchier, 1 for 19; Connell, 0 for 13; Caulfield, 4 for 10; Joynt, 1 for 7; Murphy, 0 for 7; Fox, 1 for 8.

BELVEDERE COLLEGE.

P. O'Leary b Graham ... 0
J. Bouchier b Phillips ... 39
P. Joynt l.b.w. b Graham ... 6
L. Caulfield l.b.w. b Graham ... 1
D. Riordan c Phillips b Graham ... 5
G. Dowling c Latimer b White ... 14
F. Connell b Phillips ... 2
W. Murphy l.b.w. b Graham ... 2
N. Fox b Graham ... 0
E. Kelly not out ... 0
J. M'Keown c M'Iiveen b Phillips ... 0
Extras ... 7
Total ... 76

Bowling.—Phillips, 3 for 32; Graham, 6 for 27; Bell, 0 for 4; White 1 for 4; Deane, 0 for 2.

SCHOOLS INTER-PROVINCIAL.

The Schools Inter-Provincial between Leinster and Ulster will be played on the Leinster ground, Rathmines, on Tuesday next, starting at 11.30.

TO-DAY'S FIXTURE.

Ulster v. Leinster (Senior Inter-Provincial), First Day, Belfast.

MOTOR CYCLING.

DONEGAL AND BACK TRIAL.

The annual reliability trial of the Dublin and District Motor Cycle Club to Donegal and back takes place to-day and to-morrow. The event will start from the Parkgate street gate of the Phoenix Park at 7 o'clock on this (Friday) evening, when the forty-seven competitors will be sent away at one minute intervals. More than half of those entered for the competition will drive cars, the importance of the event in this respect having materially increased of recent years. The actual number of cars entered is twenty-six, and there are twenty-one motor cycle entries, of which three are sidecar machines.

It was hoped that it might have been possible to revert to the old route through Northern Ireland. The club, however, could not satisfactorily overcome the border customs formalities, and consequently the route will be entirely within the Free State. The night journey will be through Enfield, Mullingar and Longford, to Carrick-on-Shannon, where a two hours' interval will be allowed for supper. Donegal will be reached through Sligo and Bundoran. The route in Donegal includes the ascent of Glengesh Hill, the steepest hill to be found on any main road in Ireland. The return journey will be made through Bundoran, Manorhamilton, and Cavan, and the trial will finish at the Castleknock Gate of the Phoenix Park on Saturday evening, where the first competitor is due at 5 o'clock.

LAWN TENNIS

THE CHAMPIONSHIPS.

MDLLE. LENGLEN SUPREME.

L. A. MELDON BEATEN.

There was a mile-long queue, standing four deep, at Wimbledon yesterday before the arrival of the King and Queen. J. O. Anderson did not play well in his match against P. D. B. Spence, and only disposed of him after a sternly contested four-setter.

Mlle. Lenglen provided the thrill of the day. Miss Ryan, with the advantage of the service, won the opening game, and then Mlle. Lenglen lost her service game. The French girl, however, found her game, and won twelve consecutive games and ran right out. Even those who knew her skill were astonished at the accuracy of her passing shots and the perfection of her placing. Miss Ryan was left standing time after time and found her opponent unplayable. The second set must have constituted a record, for the winner lost only seven aces in the whole set, and won it in little more than five minutes. After the match Mlle. Lenglen was presented to Their Majesties, and was engaged in conversation with the Royal party for several minutes.

One of the big surprises of the day was the defeat of H. L. De Morpurgo by G. R. Sherwell, a member of the famous South African cricket family. Sherwell dealt effectively with his opponent's famous forehand drives, and emerged the winner after a fine five-set match.

Ray Casey had no difficulty in beating Von Braun in straight sets, but L. B. Rice and C. Garland, two other Americans, were beaten. Garland was eliminated by the British "hope," J. B. Gilbert, in straight sets.

L. A. Meldon failed against H. C. Fisher, who qualified for the next round in straight sets with the loss of five games. R. Lacoste advanced a stage, beating R. Lycett in a long match. Details:—

MEN'S SINGLES CHAMPIONSHIP.
SECOND ROUND—Concluded.

Brame Hillyard beat W. E. N. Kelly—6-2, 6-3, 13-15, 6-0.
S. M. Jacob beat W. A. Fotheringham—6-2, 7-5, 6-0.
G. R. Sherwell beat H. L. De Morpurgo—1-6, 6-2, 7-5, 2-6, 8-6.

THIRD ROUND.

Jagat Mohan Lal beat J. Pennycuick—6-2, 6-2, 6-3.
F. Gordon Lowe beat C. J. Tindell Green—6-1, 6-3, 6-2.
J. B. Gilbert beat C. S. Garland—8-6, 6-1, 6-1.
J. Borotra beat L. B. Dailey—6-2, 6-4, 7-5.
H. G. Mayes beat L. E. Williams—6-4, 6-4, 6-3.
A. H. Fyzee beat H. Timber—6-4, 12-10, 6-4.
H. C. Fisher beat L. A. MELDON—6-2, 6-3, 6-0.
J. O. Anderson beat P. D. B. Spence—6-3, 8-10, 6-2, 6-3.
J. Brugnon beat L. B. Rice—6-1, 6-4, 6-1.
R. Lacoste beat R. Lycett—6-3, 4-6, 7-5, 6-4.
R. Casey beat C. E. Von Braun—6-3, 6-3, 6-3.
J. Hennessey beat G. R. O. Crole Rees—8-6, 2-6, 3-6, 6-4, 6-4.

LADIES' SINGLES CHAMPIONSHIP.
FIRST ROUND—Concluded.

Mrs. Satterthwaite beat Mrs. Steel—6-1, 6-2.
Miss V. M. Pinckney beat Miss V. B. Southam—9-7, 6-2.
Miss F. St. George beat Miss S. K. Johnson—2-6, 6-2, 6-2.
Mrs. Hazel beat Miss E. R. Clarke—6-4, 6-3.
Miss E. F. Rose beat Mrs. A. C. Clayton—6-3, 5-7, 6-3.
Mrs. Harper beat Mrs. M. Watson—6-2, 8-6.

SECOND ROUND.

Miss K. McKane beat Mrs. A. V. Bridge—6-0, 6-1.
Miss E. Boyd beat Mrs. C. K. Pitt—6-2, 6-3.
Mrs. C. O. Tuckey beat Mrs. Mavrogordato—6-2, retired.
Mlle. S. Lenglen beat Miss Ryan—6-2, 6-0.
Miss L. A. Goldsack beat Miss L. Bull—6-2, 6-3.
Miss E. M. Head beat Mrs. Gough—6-2, 6-0.
Mrs. Beamish beat Miss M. Cambridge—6-0, 6-0.
Miss Joan Fry beat Miss Saunders—6-1, 6-4.
Mrs. W. G. Lowe beat Miss C. Tyrrell—7-5, 8-6.
Miss E. L. Colyer beat Mrs. Colgate—2-6, 10-8, 6-2.
Miss D. Akhurst beat Mrs. Craddock—7-5, 5-7, 6-4.

MEN'S DOUBLES CHAMPIONSHIP.
FIRST ROUND.

W. E. T. Cole and R. C. Wackett beat N. Nicholson and W. J. Melody—6-1, 2-6, 6-3, 6-3; J. Brugnon and H. Cochet beat P. M. Dawson and T. M. Mavrogordato—6-2, 6-4, 6-3; J. H. Van Alen and J. J. Lezard beat E. N. Jonklaas and D. J. Sumner—6-2, 7-5, 6-4.

L. West and G. S. Fletcher beat G. Leembruggen and M. Van Der Feen—7-5, 6-2, 6-2; F. R. L. Crawford and F. M. B. Fisher beat E. H. Carr and L. W. Alderson—6-4, 6-4, 4-6, 6-1; R. C. Knight and J. C. Gregory beat A. Casanovas and M. D. Hick—6-3, 7-5, 3-6, 11-9.

H. K. Lester and A. H. Smith beat E. Portlock and N. Cruz—4-6, 8-6, 7-5, 6-2; A. Berger and H. F. Hunt beat C. E. St. J. Evers and G. O. Golding—2-6, 6-2, 6-1, 6-4; W. T. Tucker and D. L. Craig beat A. W. Gore and J. D. Hogan—2-6, 3-6, 6-0, 6-4, 6-4.

W. M. Swinden and W. Irwin beat J. M. Hillyard and A. N. Dudley—10-12, 6-3, 6-4, 6-3; M. Ferrier and R. George beat L. J. Carr and L. Darby—6-3, 4-6, 6-1, 6-1; S. M. Jacob and S. M. Hadi beat H. C. Fisher and J. C. Carleton—6-1, 6-4, 7-5.

LADIES' DOUBLES CHAMPIONSHIP.
FIRST ROUND.

Miss Colegate and Miss C. Tyrrell beat Mrs. J. Hill and Miss E. Bennett—6-2, 6-2; Miss H. S. Ogurth and Miss P. Dransfield beat Mrs. C. Marriott and Mrs. Hollick—5-7, 6-2, 7-5; Miss P. M. Radcliff and Miss N. Q. Radcliff Platt beat Miss L. Dixon and Miss A. R. Townsend—6-4, 6-0.

SECOND ROUND.

Miss J. C. Ridley and Mrs. H. B. Weston beat Mrs. Bruce May and Mrs. Van Praagh—3-6, 9-7, 10-8; Mrs. Beamish and Miss E. R. Clarke beat Miss K. Bouman and Miss Canters—6-2, 7-5; Mrs. Satterthwaite and Miss R. Watson beat Miss B. G. Morrison and Mrs. Gough—6-1, 6-1.

Miss E. Phayre and Miss M. Phayre beat Miss E. Beckingham and Miss C. Beckingham—1-6, 8-6, 8-6; Miss E. Boyd and Mrs. H. S. Utz beat Mrs. R. C. Clayton and Mrs. Tomlinson—6-1, 6-2; Mrs. A. K. Guyer and Miss G. Sterry beat Mrs. A. Clayton and Miss E. D. Holman—7-9, 6-4, 6-0.

Miss Jill and Mrs. Stebbing beat Mrs. B. Smith and Miss C. Hardie—6-2, 6-1; Mrs. C. K. Pitt and Mrs. W. G. Lowe beat Miss J. Reid Thomas and Mrs. P. Bouverie—6-2, 6-2; Miss J. E. Brown and Mrs. Barrett beat Mrs. Bousfield and Miss C. I. Kalber—4-6, 6-3, 6-3.

MIXED DOUBLES CHAMPIONSHIP.
FIRST ROUND.

J. Borotra and Mlle. S. Lenglen beat R. D. N. Pryce Jones and Miss E. M. Head—6-2, 6-1.

IRELAND V. AUSTRALIA.

A CHANGE OF DATE.

At a meeting of the Irish Lawn Tennis Association, held yesterday, it was decided to alter the date of the international match, Ireland v. Australia (ladies) from July 11th to July 15th and 16th. This change will avoid all interference with the final day of the Close Championships at Sunday's Well, and will add to the attractions of the championship week at Wilton place.

INTER-CLUB COMPETITIONS (LADIES).

SANDYMOUNT v. MOUNT TEMPLE III.—Played at Sandymount and resulted in a win for Sandymount by 7 matches to 2. Singles—Miss A. Milligan (S.) beat Miss Dilworth (M.T.); Miss E. Finny (S.) beat Miss Spence (M.T.); Miss M. Finny (S.) beat Miss Midleton (M.T.); Mrs. Craig (S.) beat Miss Mulligan (M.T.); Miss A. Finny (S.) lost to Mrs. Ferguson (M.T.); Miss H. Hogg (S.) lost to Miss Turnbull (M.T.). Doubles—Miss A. Milligan and Mrs. Craig (S.) beat Miss Dilworth and Miss Mulligan (M.T.); Miss E. Finny and Miss M. Finny (S.) beat Miss Spence and Miss Turnbull (M.T.); Miss A. Finny and Miss H. Hogg (S.) beat Miss Midleton and Mrs. Ferguson (M.T.).

THORNDALE v. CHERRYMOUNT.—Played at Thorndale and resulted in a win for Thorndale by 9 matches to 0. Singles—Miss Clarke (T.) beat Miss Preston (C.)—6-0, 6-2; Miss Wade (T.) beat Miss Dickinson (C.)—7-5, 2-6, 6-1; Miss Murphy (T.) beat Miss Wilson (C.)—4-6, 6-0, 6-2; Miss Whelan (T.) beat Miss M. Sloane (C.)—6-3, 6-0; Miss McCarron (T.) beat Miss Sloan (C.)—3-6, 6-2, 7-5; Mrs. Godden (T.) beat Miss Dunwoody (C.)—6-0, 6-1. Doubles—Miss Clarke and Mrs. Godden (T.) beat Misses Preston and Dickinson—6-2, 6-2; Misses Murphy and Whelan (T.) beat Misses Sloan—6-2, 6-3; Misses Wade and McCarron (T.) beat Misses Wilson and Dunwoody—6-1, 6-1.

ROWING.

METROPOLITAN REGATTA.

After a lapse of a year the Metropolitan Regatta will be restarted this afternoon, and, granted continued fine weather, should provide good racing. Entries may not be quite as numerous as in previous years, the earlier regattas also showed a falling off in this respect, but they are representative, and on form may be expected to furnish keen rowing. The weakness is confined to the senior events, all the junior events having filled well, and as a number of the clubs are making their first appearance for the year a surprise or two is quite on the cards.

Starting at 2.30 p.m. this afternoon, a card of nine heats will be rowed off, leaving the finals for to-morrow afternoon.

TO-DAY'S PROGRAMME.

2.30—Civic (Maiden Fours)—Heat A—Dolphin, Wexford H.B.C., Drogheda.
2.50—Heat B—D.U.B.C., Neptune.
3.10—Liffey (Junior Fours)—Heat A—Dolphin, D.U.B.C., Dublin.
3.30—Heat B—Commercial, Drogheda, Carrick-on-Suir.
3.50—Visitors (Maiden Eights)—Heat A—Commercial, D.U.B.C., Neptune.
4.10—Heat B—Dublin, Dolphin.
4.30—Dodder (Under-age Fours)—Heat A—D.U.B.C., Carrick-on-Shannon.
4.50—Heat B—Commercial, Dolphin.
5.10—Gray (Junior Eights)—Heat A—D.U.B.C., Commercial.

Stations count from the wall, the first-named crew in each race rowing on the inside.

STORE CATTLE SALE.

R. AND J. WILKINSON.

With less buyers present, the demand for store cattle was quieter, and the improvement noted last week was not maintained. Prices generally were somewhat lower, and in the finish some lots failed to change hands. Amongst the transactions were the following:—Hereford and A.A. crosses, £24 (53/-), £25 5/- (52/-), £21 (52/-), £20 (53/-), £19 (52/6), £18 5/- (52/-), £18 (51/6), £17 5/- (52/-), £17 5/- (50/-); shorthorn heifers sold at £23 (51/-), £20 (54/-), £17 17/6 (48/6), £17 7/6 (50/6), £16 10/- (49/-); and horned and polled bullocks at £21 10/- to £16 were about 44/- to 47/- per cwt.

GOLF.

OPEN CHAMPIONSHIP.

AMERICA LEADS GREAT BRITAIN.

MOSES O'NEILL'S LAPSE.

PRESTWICK, Thursday Night.

The first day of the Open Championship has scintillated with sensations, and at the close of twelve hours' golf two entrants from the United States—Macdonald Smith, a native of Carnoustie, Forfarshire, and Jim Barnes, a Cornishman—are in a commanding position. The Scottish-American is two strokes better than Barnes, but, compared with his nearest British rival, Macdonald Smith is in possession of a six strokes lead. That equals the largest lead a player has ever had at the end of the second round of the championship.

In 1920 Abe Mitchell was six strokes better than the rest of the field, and eventually he failed to win the championship.

However, in combination Smith and Barnes can scarcely fail, and at the scene of the championship this evening the title is regarded as almost certain to go back to the United States. One or other of the Americans might crack, but it is not likely that both of them will do so.

Smith's golf in the first round was brilliant, but he had no good fortune on the fiery course. However, in the afternoon he played with machine-like precision, and he reduced the new record of 70, created by Barnes earlier in the day, by a single stroke.

J. H. Taylor made a wonderful fight in his first round, and at the second hole in the afternoon he accomplished the striking feat of holing in one stroke. This fortunate stroke might have sent him flying to the highest achievements, but he had a good deal of trouble thereafter, and at the ninth hole rushing spectators interfered with his drive. Curiously enough, Taylor's partner at the first hole in the first round took an 8, and at the same hole in the afternoon he took 14 strokes, which is a championship highest score record at any hole.

Archie Compston, the giant Manchester golfer, is next to the Americans, and the early favourites, Duncan and the Whitcombes, are much too far behind to be considered seriously. Joe Kirkwood, the Australian, is 17 strokes behind the leader. For the purpose of comparison, the details of Barnes's record round early to-day, and then, in turn, Macdonald Smith's new record are interesting. They are:—

Barnes:—
Out ... 4 3 5 4 3 3 5 4 3—34
In ... 5 3 5 4 4 4 3 5 3—36
Total ... 70

Macdonald Smith:—
Out ... 4 3 4 4 4 3 4 4 5—35
In ... 4 3 3 5 4 4 3 4 4—34
Total ... 69

After his excellent play in the qualifying competition, something outstanding might have been expected from the Irish champion, Moses O'Neill, in the championship proper to-day. He failed to reproduce his earlier form, however, his rounds taking 81 and 89 strokes respectively, aggregating 170 strokes—25 strokes behind the leader. In his first round O'Neill was invariably short with his pitches. He had a grand 3 at the last hole, where he reached the green, 260 yards, from the tee, and holed a four-yarder for a 3. In the afternoon, O'Neill put two balls on to the railway at the first hole, was in the rough at the third, and took three putts for a 7. He had sevens at the tenth and twelfth, being badly trapped at each hole from his seconds. At the home hole he sliced into the rough, took two shots to get out, and required the 5 to hole out.

J. Sullivan (Bray) had rounds of 81 and 85 for an aggregate of 166. In his first round he was bunkered at the fourth and took two the clear, and registered his only 6. Fortunately his putting was good, and he had seven-yard putts at the tenth and fifteenth holes. In his second round his irons let him down, and he visited several bunkers.

John Sheridan (Douglas, Cork) had rounds of 86 and 88 for a total of 174. Driving excellently he could not putt, and he had sixes at the seventh, eighth, twelfth, thirteenth, and seventeenth, and a 7 at the tenth. In the afternoon he was bunkered at the second and fourth going out, and also at the tenth and twelfth, sixes being recorded at each hole.

There were tremendous crowds on the links, and while they were generally well ordered, their movements sometimes impeded the play. In the third and fourth rounds, which are to be played to-morrow, Barnes will be with Crapper, of Harrogate, and they will be the first couple out, while MacDonald Smith will be with Tom Fernie, the famous Scottish player, who is seven strokes behind Smith. Details:—

	First Round.	Second Round.	Total.
Macdonald Smith (U.S.A.)	76	69	145
Jim Barnes (U.S.A.)	70	77	147
A. Compston (N. Manchester)	76	75	151
T. R. Fernie (Turnberry)	78	74	152
S. Wingate (Templenewsam)	74	78	152
W. H. Davies (Pretson)	76	76	152
J. H. Taylor (Mid-Surrey)	74	79	153
Abe Mitchell (unattached)	77	76	153
E. Ray (Oxhey)	77	76	153
Duncan McCulloch (Troon)	76	77	153
Jack Smith (Wentworth Pk.)	75	78	153
Frank Ball (Langley Park)	76	78	154
H. A. Gaudin (Royal Jersey)	76	79	155
Alec Herd (Moor Park)	76	79	155
J. W. Milner (Porthcawl)	77	78	155

George Duncan (Wentworth Park), 79, 77—156; F. C. Jewell (Greystoke), 75, 81—156; Mr. Robert Harris (R. and A.), 75, 81—156; H. C. Kinch (Woodcote Park), 78, 79—157; W. A. McMinn (Glasgow), 77, 80—157; J. Horn (Holyhead), 81, 76—157; A. G. Havers (Coombe Hill), 77, 80—157; C. A. Whitcombe (Crews Hill), 80, 77—157; Fred. Robson (Cooden Beach), 80, 77—157; Percy Allis (Wanstead), 77, 80—157; Mr. J. F. Cruickshank (Buenos Aires), 80, 78—158; J. Adwick (Olton), 81, 77—158; James Ockenden (Hanger Hill), 80, 78—158; A. Tingey, jun. (Frinton)—78, 81—159; J. W. Gaudin (Alwoodley), 78, 81—159; Dick May (Benton Park), 82, 77—159; Harry Vardon (South Herts), 79, 80—159.

H. G. Twine (Ashford Manor), 81, 79—160; B. S. Weastell (Colwyn Bay), 81, 80—161; E. S. Douglas, Robin Hood, Birmingham), 83, 78—161; R. A. Whitcombe (Camedown), 81, 80—161; Aubrey Boomer (Paris), 79, 82—161; J. Kirkwood (Australia), 83, 79—162; Tom Walton (Lytham), 79, 83—162; A. W. Butchart (Peebles), 83, 80—163; Mr. C. J. H. Tolley (R. and A.), 82, 81—163; G. Charman (Princes), 84, 79—163; C. Sayner (Doncaster), 83, 80—163; R. D. Vickers (Heswall), 80, 83—163; A. Beck (Filey), 85, 80—165; J. B. Batley (Thorpe Hall), 79, 85—164; A. R. Wheildon (Moseley), 79, 85—164; H. J. Osborne (Newquay), 85, 79—164; E. R. Whitcombe (Camedown), 81, 83—164; F. H. Frostick (St. George's Hill), 80, 84—164; W. G. Gimber (Seaham Harbour), 80, 84—164; C. Johns (Purley Downs), 83, 81—164; A. W. Butchart (Peebles), 84, 80—164; C. F. White (Burhill), 80, 85—165; W. E. Brown (Broxbourne), 79, 86—165; W. G. Oke (Fulwell), 83, 82—165; Hugh Roberts (Stoke Poges), 84, 82—166; A. Day (Ganton), 84, 82—166; J. SULLIVAN (Bray), 81, 85—166; T. King, jun. (Royal West Norfolk), 85, 81—166; A. Massy (Nivelle), 80, 86—166; W. T. Twine (Shooter's Hill), 85, 82—167; T. Wilson (Littlehill), 77, 90—167; A. Thomson (Machrihanish), 83, 84—167; A. C. Millett (Leicestershire), 88, 79—167; T. R. Jolly (Moortown), 86, 81—167; Squadron-Leader C. H. Hayward (R.A.F.), 84, 83—167; W. C. Thomas (Royal Blackheath), 83, 85—168; H. Crapper (Harrogate), 82, 86—168; J. W. Taylor (Potter's Bar)), 80, 88—168; C. W. Thomson (Royal Eastbourne), 84, 84—168; R. J. Gibson (Royal Calcutta), 87, 82—169; M. O'NEILL (Robin Hood, Dublin), 81, 89—170; J. M. Stuart (Brough) 81, 89—170; F. Boobyer (Bristol), 88, 82—170; T. E. Stedman (Ferndown), 84, 87—171; A. E. Hallam (Chorlton), 85, 89—174; J. SHERIDAN (Douglas, Cork), 86, 88—174; A. Yates (Oakdale), 85, 90—175; J. Murdoch (Troon Municipal), M. W. B. Torrance (Edinburgh), R. E. Ballantine (Sherwood Forest), and R. A. Herd (Molesey Hurst) retired.

WEST OF IRELAND CHAMPIONSHIP.

A METROPOLITAN FINAL.

W. G. M'CONNELL'S FIFTH ESSAY.

FROM OUR SPECIAL CORRESPONDENT.

SLIGO, Thursday.

To-morrow W. G. McConnell, of the Dun Laoghaire and Portmarnock Clubs, will appear in his fifth final of a championship. He reached the final of the "Close" at Portmarnock to be defeated by Captain Carter, and he has also figured in the last round of the South of Ireland and the Tailteann Championships, while last year, over the Rosse's Point links, he went down before J. Crabbe. He certainly has earned the distinction of winning one of these tournaments, and I think that to-morrow he will succeed in what is to be a struggle between two Metropolitans, for his opponent will be E. D. MacCormack, of the Grange Club, a brother of Dr. J. D. MacCormack.

But, although I think McConnell will become the new West of Ireland champion one is not unmindful of the fact that, against Dr. O'Meara to-day, he played golf a good deal below the standard which is, as a rule, associated with a scratch golfer. He putted very finely, no doubt; but neither in his wooden club play nor those pitch shots which he usually plays so well was he by any means convincing. His opponent plays on a eight handicap, and did very well, indeed, up to a point; but, although he shaped right well in the early stages, it was plain that the further the match went the more it would go against the doctor, who, however, put up a good game against a much more experienced and much better golfer.

In the second semi-final there figured another player well accustomed to championship golf in Oswald Browne, who was playing against McCormack; but the Tuam man, three years ago, had a bad attack of sciatica, and has not been playing much golf in the meantime. In fact, it is said that for these three years he had not played a match until he came here for the championship. It was thought, however, that he would reach the final; but he was not getting the length which he usually did, and it was noticed that he rarely took the brassey for the long seconds, but relied on the iron, with its shorter swing, and that he was tiring perceptibly nearing the end. True, he made a fine effort to keep the match alive at the 14th, where he had a grand 4, but he was then well beaten. McCormack made very few mistakes on the round; and, while the popular fancy is McConnell, it is recognised that he will have to play his best game to bring the championship to the Dun Laoghaire Club.

The meeting has been fortunate in that the weather has remained so fine all through, and there does not seem to be the least likelihood of a break before the tournament closes.

After the semi-finals a long-driving competition was held, and it was won easily by J. Crabbe.

Semi-final round—W. G. McConnell beat J. O'Meara—5 and 3.
E. D. MacCormack beat D. Browne—4 and 3.

PORTMARNOCK.—Captain's prize. The tie for places has been decided, and the following play off by match play:—Coburn v. Rogan, Early v. Matthews, Murray v. Fradley, Dawson v. Robinson, Jolley v. Gillespie, Bell v. White, Cassidy v. Werner, Morrison v. Wheldon.

RATHFARNHAM.—Vice-President's prize—Mrs. Henshaw and W. R. McCaw beat Mr. and Mrs. Cooke, 1 up. Monthly medal to-morrow; bogey.

DUN LAOGHAIRE (KINGSTOWN).—Open competition, 18 holes, strokes—F. W. Haughton (Bray) (12), 67; E. D. Garland (Milltown) (10), G. B. Moore (Kingstown) (12), St. J. Rutledge (Lucan) (12), and J. A. Watt (Castle) (18), 73, tied for second. Best gross—C. H. West (Greystones), 74 (104 entries). Driving competition—Lieutenant T. Crowley (National Army), 284 yards; Dr. R. A. Wright (Kingstown), 271 yards; W. H. Carey (Hollowbrooke, U.S.A.), 268 yards (35 entries).

KILLINEY.—President's prize, 18 holes, strokes.

HOWTH — To-morrow, qualifying round, McMahon Cup. Ladies' Branch—Draw for Mr. Gately's prize—Mrs. Dowling v. Miss Lily Magwood, Mrs. Hanlon v. Miss Sheridan, Miss Fitzmaurice v. Mrs. Chance, Mrs. Arigho v. Mrs. McMahon. First round to be played on or before Wednesday next. Postponed May medal won by Miss Walsh, Mrs. Hanlon qualified.

ISLAND.—June 27, men's eclectic competition, semi-open. Post entries; arrange opponents. July 4, mixed foursome, eclectic v. bogey, semi-open. Post entries; arrange opponents.

SUTTON.—To-morrow, St. Kevin's Cup, surprise mixed foursomes. Draw—Mrs. Chadwick and W. Scott, Miss M. Keogh and J. F. Garvey, Miss E. Pentony and J. J. O'Hare, Miss L. Tobias and E. C. Hogg, Mrs. Pentony and C. J. Dillon, Mrs. Green and P. W. Maguire, Mrs. Thornley and E. J. Doran, Mrs. Clancy and W. A. Manico, Mrs. Maguire and J. P. Spencer, Mrs. Macnaughton and J. G. Coburn, Miss E. Keogh and R. Warnock, Mrs. Fitzgerald and A. W. Whieldon, Mrs. W. Scott and W. A. Hunter, Miss F. O'Meara and J. Clancy, Miss E. Ryan and E. J. Duffy, Miss C. O'Meara and W. Chapman, junior; Miss Kenny and L. Meehan, Mrs. Higgins and A. B. Macnaughten, Miss Nestor and T. J. Geary, Miss I. Dimond and G. Carruthers, Mrs. Lauder and M. J. O'Meara, Miss Fitzsimmons, junior, and W. P. Kelly; Miss Scott and D. R. Sidford, Mrs. Duffy and P. J. Pentony, Miss E. Dimond and J. E. Sadlier, Mrs. Garvey and E. J. McWilliam, Miss McFerran and W. J. Price, Miss Lewis and C. S. Monks, Miss Mannion and W. J. Gilligan, Miss N. Bergin and G. W. Thornley. Arrange opponents.

IRISH PRESS G.S.—The Captain John Arnott Memorial Cup (foursomes) will be played for to-morrow at Delgany. The draw is as follows:—W. Cruickshanks and M. Harrington agst Sir J. C. Percy and J. W. Mannix, Capt. L. J. Arnott and J. O'Dockery agst H. Curran and J. Stephenson, J. E. Healy and J. P. Rooney agst T. Quilty and A. A. Hall, E. J. Gray and G. MacDonagh agst M. F. Linnane and E. J. Holtham. Cars leave Motor News office at 12 and 12.30, not later.

CHARITY COMPETITIONS AT HERMITAGE.—To help the funds of that deserving institution, the Infant Aid Society, an open mixed foursome (bogey) competition will be held to-morrow at Hermitage, for which valuable prizes are offered. Draws take place from 11.30 to 6.30. There will also be putting competitions.

GOLF.
OUR NEW PULLOVER SWEATERS.
In Heather Mixtures, 16/9 and 17/9.
Very Fine Pure Wool, 22/6 (Assorted Colours).
Art Silk and Wool, 27/6, in the Newest Shades.
Newest Check and Oriental Designs from 38/6.
"GOLFLEX"
AERO WOOL WEB GOLF JACKET,
63/-.
In Fawns, Greys, Lovat and Brown Mixture.
"DEXTER"
RAINPROOF GOLF JACKET,
63/- and 90/-.
In Fawn and Dark Grey.
BUFF WASHING GOLF JACKET,
14/9.
FINE TWEED GOLF JACKETS,
21/- to 50/-. Tailor-made
LIGHT and MID GREY FLANNEL TROUSERS,
15/6, 21/-, 25/-.
Best Tailor-made.
"GOLF HOSE."
In Plain and Fancy Tops.
7/6, 8/6, 10/6, 12/6, 14/6 and 18/6.
KENNEDY and McSHARRY,
Westmoreland street and D'Olier street,
DUBLIN.
Telephone—1292. Telegrams—"Hosiery, Dublin." —(Advt.)

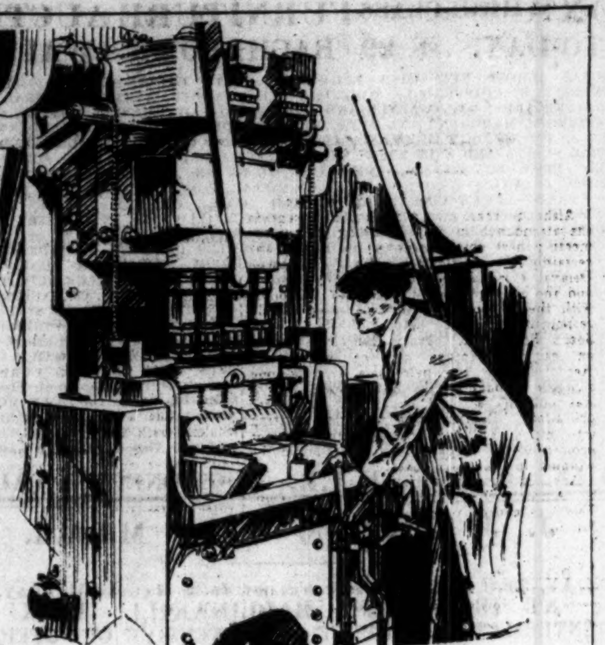

No. 2
How Irish Workmen make the Ford
THE Cylinder Block Casting from the foundry at Cork, when cleaned up and subjected to a water pressure test, is transported to the machine shop. It is here shown at the finish Boring operation.
There are a number of cylinder boring operations required to produce the surface of glass-like smoothness for the piston rings to slide on.
Each of these boring operations is concerned either with obtaining a definite dimension within close limits or obtaining that perfect finish essential to a good running car.
In a later operation you can see at Cork a drill press at work on this cylinder block, drilling 42 holes in four sides of the block at the one time.
Ford
HENRY FORD & SON, LTD., CORK
Visitors are cordially invited to the Cork Works
McC.

The simplicity of control of the Raleigh is such that you can ride it as easily as you would a bicycle. Anyone can learn it in a few minutes and this sketch from life by Wilton Williams shows its utility on the most outré occasions. And above all, the Raleigh is so reliable. The great Round the Coast ride, 3,429 miles in 12 days, by Mr. Hugh Gibson, on a 7 h.p. combination proved this. Get a Raleigh for daily use—for its freedom from trouble and its negligible cost of running.
RALEIGH
THE GOLD MEDAL MOTOR-CYCLE
With Dunlop tyres and Sturmey-Archer countershaft gear from £45 solo, or £63 combination.
Send for catalogue.
DUBLIN: J. Hutton & Sons, Ltd., Summerhill
" R. I. Gibson, Mark's Lane

PRODUCE AND FOOD.

CATTLE.

DUBLIN METROPOLITAN CATTLE, North Circular road, Thursday.—Ignoring the variation in the number of exhibits on our market as between this and last week, supplies of stock continue on a comparatively small level for the season. Cattle are fully five to six weeks behind in condition, and the gathering here was of very ordinary character in point of quality. There was rather a better attendance of buyers and a generally improved inquiry, but trading, all the same, was dominated by a cautious disposition, and the most that could be said with regard to values was that the previous downward tendency, covering many weeks past, was to some extent scotched. Beef, however, was a bit irregular, and for the commoner classes perhaps occasionally lower. Sheep unchanged, whilst lambs were firmer without being quotably dearer. The most conspicuous feature of market was that it was more readily sold up than previously. With regard to Canadian cattle, Montreal advices this week show that prices are on a much firmer basis, and that shipments are practically 3,250 head. Spot shipping values appear to be 8 dollars 25 cents to 8.50 per 100 lbs. for choice finished young steers, and from 7.75 to 8.00 dollars for good, whilst medium and ordinary are around 7.25 to 7.50 per 100 lbs. Cows average 5.50 to 6.00, and shipping bulls 4.50 to 5.25. It is understood that more extensive freight accommodation has been secured for July and August, and, as terms have been settled at 20 dollars per head, shipments are likely to be much larger, as considerable numbers of ripe cattle are available. It is anticipated, therefore, that Canadian exports of cattle for Liverpool, Manchester, Glasgow and Cardiff will probably run up to 4,000 head, if not more, per week for the months named; and if this is true it will certainly be a serious menace to the Irish cattle industry at the other side of the Channel.

	Numbers on sale this week as compared with last.	Corresponding weeks of 1924.	1923.
Cattle	2,103, increase 249	3,608	3,725
Sheep and lambs	8,866 decrease 860	12,636	13,198
Veal calves	2 decrease 2	6	9

The 250 head extra of cattle to be dealt with had no curbing effect on trade, which was generally of a busier nature, but inside last day's prices. In fact, although in hand sales it was not generally thought there was much change, yet in scaling test prices proved to be fully 1s. to 1s. 6d. per cwt. worse than previously. Choice finished bullocks and heifers around 9½ cwt. to 10½ cwt. sold readily enough at from 55s. to 56s., and occasionally 57s. per cwt., whilst plainer and heavier descriptions figured at from 50s. to 53s., and good ordinary beasts from 46s. to 50s. per cwt. Coarser, but useful, classes were again around 40s. to 44s.; inferior proportionately less. A satisfactory inquiry for beef cows, and both good and poor classes were readily sold at current rates. Prime young country cows went from 42s. 6d. to 45s. and 46s. per cwt., fair sorts from local yards 37s. 6d. to 42s. 6d., whilst old and lean descriptions were anywhere from 26s. to 36s. per cwt. The general range of these values tends to put a cheaper complexion on prices, although they are not quotably lower in the main.

Sheep were not so dragging and tedious a sale as before, but prices, all the same, were difficult to maintain, especially for rough descriptions and certain classes of ewes. Butchers' requirements, however, appear to be more extensive, and there was a readier sell-up of suitable classes of mutton. For a tip-top article of wethers and handy-weighted hoggets prices averaged 1s 3d. to 1s. 4d. per lb; whilst heavier classes may be reckoned at 1s. 1d. to 1s. 2½d., and medium descriptions of mutton were around 1s. per lb; coarse and inferior sorts 10d. to 11½d. lb. Lambs were a keener trade, but still inside of a price. For average run of best lambs prices were 55s. to 65s. and 66s. each; occasional choice, heavy descriptions suited few interests, but still made up to 70s. and 72s. each; smaller sorts anywhere from 35s. to 46s. apiece, and medium descriptions from 48s. to 54s. each. Shipping inquiry for lambs was greatly improved.

DUBLIN DAIRY CATTLE (North Circular road).—There was an increased and fair offering of milch cattle, entrants being 371 head. Fair enquiry for cows of the Scotch type, which made £28 to £32 and £34 apiece. Good springing and fresh-calved heifers, suitable to Cheshire requirements, also in request at from £25 to £28 and £30 each. Local dairymen were not keen patrons, and were mostly in quest of fresh stockers inside £19 to £26 and £28 each; small and inferior cows £15 to 18 guineas. Several dealers stated that cows are making relatively more money in the country than here, and bringing in drafts makes margin of profit hazardous.

DUBLIN PIG (North Circular road.—Moderate supply of swine penned here, viz., 839 head. Trading moved in a slow routine, but narrow supply of suitable hogs about saved value situation. Heavy hogs were not in at all good request, but handy pork qualities, say, 9 to 12 and 15 stone, suitable to the weather, placed satisfactorily at 90/- to 95/-, and in occasional fancy cases perhaps 97/6 and 100/- per cwt. Heavy hogs, 85/- to 90/-, and commoner grades, say, 80/- to 84/-; sow pigs of prime small class 67/6 to 72/6, coarse 57/6 to 65/-; forward meaty qualities of store pigs continue relatively very dear and wanted.

YORK.—An average show of Irish cattle for time of year, with a very depressed trade, but no reduction in price. Dairy cattle experienced a big slump, and best cows are fetching £4 to £5 less than they did a month ago, with slow sales. Sheep quiet; prices easier.

BRISTOL.—Beef in moderate supply; best, 110/- per cwt., dead weight. Mutton—Average offering, 1/3 to 1/4 per lb., and lamb 1/6 to 1/8. Fair number store cattle; trade quiet and prices unaltered. Milch cows £23 to £30 up to £45 for superior.

BIRMINGHAM.—Pigs are in small supply. A fairly active demand rules, with values firm, and an upward tendency operating for sows at 11/- to 12/- per score dead weight; bacons 16/6, and cutters 15/6 to 16/6.

GRAIN.

FLOATING GRAIN CARGOES (The Baltic).—WHEAT—A steady tone governed the market with offerings on a moderate scale, but demand shows no appreciable expansion. A composite cargo per Union comprising 2,000 tons Rosafe wheat (63lbs.) expected to sail 28th June sold 57/-, and 2,000 tons Plate maize ditto at 37/10½; Pacific, Sept. sellers 65/6, Australian June 55/6, Rosafe (63lbs.) July 57/3, 63½lbs. ditto 57/3, Barusso 62lbs. July 60/3, Baril 62lbs. June 56/-, and 64lbs. ditto 56/6. Parcels quiet—No. 1 Northern Manitoba July sold 61/6, Oct.-Nov. sellers 55/3, Australian June 55/6, Rosafe 63lbs. June 56/9, Barusso ditto 56/- per 480lbs. The Caroline, 6,000 tons Rosafe 63lbs. June sold 57/6 to Continent. MAIZE reservedly offered, and cargoes held for 6d. per qr. advance, with fair inquiries. Steamer 6,000 tons Plate June-July sold 37/6. Plate steamers leading sellers 38/-, May-June 38/-, July-August 37/6, No. 6 yellow African Sept.-Oct. 37/-. Parcels opened firm, but quieter since; Plate May-June sold 37/6, June-July 36/7½ to 36/4½ per 480lbs.; part cargo 2,000 tons No. 6 yellow African (bulk) August-Sept. sold 36/6 to Bristol Channel. BARLEY quiet; cargoes of Danubian July-August sellers 36/-, August-Sept. 36/- per 400lbs. Parcels quiet, unaltered; steamer 3,000 tons Dan.-Bess.-Kas. July-August sold 36/-. OATS quietly steady; Plate June-July sellers 24/6, No. 2 Canadian Western June 30/6, No. 3 ditto June 28/6, No. 2 Canadian feed 24/3 per 320lbs.

LIVERPOOL.—Lower quotations from America counteracted better Argentine cables, and forward deliveries of WHEAT here gave way to a liberal extent during early trading. Then a moderate recovery took place, and prices fluctuated slightly according to the offerings, but, with disappointing late afternoon cables, final rates were almost the worst of the day. C.i.f. parcels No. 1 Manitoba June sold at 61/9 and No. 3 afloat 58/3 per qr. C.i.f. parcels MAIZE River Plate May-June sold at 36/9, June-July 36/3 to 36/- per qr. Wheat on the spot quiet at about late rates. Maize spot parcels River Plate dull and lower at 9/- to 9/1 per cental. FLOUR in only moderate request at late rates. Graded wheat futures opened ½d. to ¾d. per cental lower, and 1d. to 1½d. decline was soon afterwards registered; then prices recovered moderately and fluctuated somewhat, the market closing quiet at 1½d. to 2d. under last night. Maize options neglected and nominal.

MANCHESTER.—English wheat quiet, 54/- to 55/- per qr. on rail. Foreign firmer tendency. Maize quietly steady, Karachi 10/- to 10/1, and flat white African around 9/6 per cental. Oats firmer; Cheshire 10/6 to 10/9 per cwt. on rail. Feeding barley quiet; English around 40/-. Beans 47/- to 47/6 per qr., on rail. Flour—Straight run quiet, 48/- per sack ex mill.

BRISTOL.—English wheat slow of sale at 55/- to 56/-; foreign quiet. Last week's prices maintained. No. 1 Northern Manitoba 66/- to 67/-. Grinding barley—Moderate business at late rates. Maize—Fair demand, values favouring buyers. Oats firm at late rates.

PROVISIONS.

LIVERPOOL.—Irish and Danish BACON again rules firm, and a moderate business again reported at late rates. Canadian Wiltshires firmly held for recent currencies. Holders of American bacon here continue firm and offer sparingly owing to the small available supplies on spot and expected, but buyers operate only to a moderate extent, and late prices are repeated for all selections. HAMS continue firm and fairly active, with the recent advance in short cut fully maintained. Shoulders scarce and dearer at 81/- to 86/- per cwt. for squares, with New Yorks and picnics still nominal. LARD on spot remains fairly steady at late rates for American refined, but prime steam received 6d. to 87/6 to 88/- per cwt. CHEESE firm and in good demand at a further 1/- advance. New Zealand raised to 103/- to 104/- and Canadian 99/- to 100/- per cwt., c.i.f. rates of latter being much firmer. BUTTER also firm and fairly active at partially higher rates. New Zealand now held at 188/- to 190/- and Australian 184/- to 186/- per cwt. EGGS much firmer for Irish hen at 12/- to 13/6, but duck steady at 11/- to 12/- per 120.

LIVERPOOL REFINED LARD "FUTURES."—Overnight cables from Chicago showed a fair decline, and, with only a moderate demand here during the early session, prices generally gave way 3d. per cwt. June and July sold at 87/3, September 89/6, October 90/6 per cwt. Afternoon cables were easier and prices here further receded, closing 6d. per cwt. lower on the day. September sold at 89/3. June quoted 87/- sellers, July 87/-, 87/3, and October 90/- to 90/3 per cwt.

LONDON CENTRAL MEAT (Smithfield).—Supplies—2,206 tons—347 tons of British and Irish, and 1,859 tons of imported. BEEF—Fresh-killed supplies moderate; trade firm at firmer prices; chilled supplies heavy and in request at firm rates. Scotch short 8/- to 8/6, long 7/4 to 7/8; English 6/4 to 7/-, Danish 6/8 to 7/-. Australian hindquarters (frozen) 3/2 to 3/8, crops 1/9 to 1/11; Argentine hindquarters (chilled) 4/4 to 4/10, forequarters 2/8 to 2/6; Uruguayan hindquarters 3/10 to 4/4, forequarters 1/10 to 2/2. MUTTON—Fair trade of fresh-killed, with prices unchanged; frozen supplies fairly heavy, and in request for at firmer prices. Scotch 9/8 to 10/8, English 8/- to 10/-, ewes 5/4 to 6/4, Dutch 7/4 to 9/4, New Zealand wethers 4/4 to 5/-, ewes 3/4 to 4/4; Uruguayan wethers 3/8 to 4/8. LAMB—English 10/8 to 12/-, Irish 11/- to 11/4, Dutch 9/4 to 11/4, New Zealand 7/8 to 8/4, Australian 6/4 to 7/8. PORK—Fair trade; weaker rates. English best, under 10st. 6/10 to 7/2, 10 to 15st. 6/6 to 6/10, 15 to 20st. 6/2 to 6/6; sows (fat) 5/- to 5/4; Dutch 6/8 to 7/-, frozen 5/4 to 5/6. VEAL—Supplies moderate, and in good demand; English best 7/4 to 8/8, Dutch 7/4 to 9/-, bobbies 5/- to 5/8. EGGS—Fair trade; small supplies; prices for some sorts dearer. English new laid—First grade 14/6 to 15/-, second grade 12/- to 13/3; Irish new laid 13/- to 14/6, Belgian 13/- to 14/3, Dutch mixed 14/- to 15/-, brown 16/- to 17/-; French mixed 12/6 to 13/6, brown 15/6 to 16/9; Russian fresh 9/6 to 11/-, Lithuanian 10/9 to 12/-. Duck eggs—English 13/- to 13/6, Dutch new laid 13/6, Irish 13/- to 13/6. POULTRY—Enquiry steady for all varieties. Surrey spring chickens 2/- to 3/3, Surrey chickens 1/6 to 2/-, country 1/4 to 1/9; Irish 1/2 to 1/6, Belgian 1/10 to 2/-, Russian 11d. to 1/3, Dutch 1/2 to 1/6, American 1/3 to 1/6, Hungarian 1/1 to 1/4, Chinese 1/1 to 1/3; English hens (old) 10d. to 1/-, live 8d. to 11d.; Irish 9d. to 11d., Russian 8½d. to 10d.; ducklings—country 1/2 to 1/3, American 1/4 to 1/5, live ducks (old) 5d. to 6d.; English geese 1/- to 1/2, Dutch 1/- to 1/2; pigeons—Bordeaux (each) 1/4 to 2/-, tame 7d. to 9d.; hazel hens 9d. to 1/-, quails (fresh-killed) 1/- to 3/-. FRESH OFFALS—Supplies met better demand at firm rates. Ox heads 1/- to 1/2, hearts 2/- to 3/-, livers 5/4 to 6/8, tripe 3/4 to 3/8, kidneys 7/4 to 8/-, tongues 6/4 to 7/4, tails 5/4 to 6/8, breads 6/8 to 12/-, sheep's plucks 5/8 to 7/-.

DUBLIN VEGETABLE.—Supplies generally good for a mid-week market, especially of cabbage, on which prices dropped; ready sell-up of other commodities. Gooseberries 2/3 to 4/- and 5/- per tray, etc.; cauliflowers 2/6 to 3/6, 5/6, 6/- and 9/- per dozen, lettuce 6d. to 10d. and 1/4 ditto, York cabbage 25/- to 35/-, 55/-, 60/-, 70/- and 80/- per load, and in bags 6/6 to 7/-; parsley 8d. to 1/- per tray, rhubarb 2/- to 4/6, 5/6 and 7/- per dozen bundles, carrots 1/8 to 2/- per ditto, radishes 3d. to 6d., scallions 6d. to 9d. per bundle, onions 8d. to 1/4 ditto, white turnips 6d. to 1/- ditto, thyme 4d. to 6d. per bunch, new potatoes 1/6 to 2/- and 2/1 per stone.

DUBLIN POTATO.—Supplies of new potatoes just about enough to fit city requirements, but heavy deliveries are anticipated for the week-end. Prices averaged 1/8 to 2/- per stone; old potatoes difficult to sell.

CORK BUTTER.—The market continues unchanged. Creameries 132/- to 133/- per cwt.; choicest salted 132/-, special dairies extra, and farmers' fresh lumps 145/-.

COPENHAGEN BUTTER.—Weekly quotation—465 kroner per 100 kilos, approximately £9 5/10 per cwt., an increase of 8/3 on the previous week.

DUBLIN FISH.—Supply on the whole good, although country consignments were on the small side. 42 packages of salmon, 23 chests of lobsters, 200 boxes of fishing from two steamers, largely of hake; 220 boxes of herrings (Howth and Arklow), 87 boxes of mackerel were offered. Trade fair. Salmon 1/- to 1/6, river 1/8 per lb.; grilse 1/- to 1/3, lobsters—best 15/- to 22/6 per 13, others 3/6 to 7/6 and 12/6 per lot; turbot 1/- to 2/2, brill 6d. to 6/- each, best soles 25/- to 37/6 per 9 pairs, mediums 15/- to 22/6, slips 2/6 to 7/6 per lot; plaice on boards 4/- to 6/- and 8/- per 4 and 8, half boxes of plaice 25/- to 40/- and 80/-, cod 40/- to 70/-, hake 15/- to 30/- and 75/-, haddock 35/- to 60/-, ling 16/- to 22/6, pollock 15/- to 25/-, white soles 30/- to 45/-, conger eels 30/- to 32/6, whiting 25/- to 30/- and 65/-, ray 5/- to 12/- and 16/-, herrings 10/- to 15/-, mackerel 8/- to 14/-.

BILLINGSGATE FISH.—Supply liberal; demand moderate. Salmon 1/8 to 2/2, soles 1/8 to 2/6, and slips 1/9 to 2/6 per lb. Live eels 30/- to 32/- and dead do. 15/- to 25/- per draught. Turbot 10/- to 14/-, brill 11/- to 14/-, plaice 9/- to 14/-, halibut 14/- to 17/-, lemon soles 9/- to 14/-, whitebait 8/- to 10/-, hake 4/- to 6/-, cod 3/- to 6/-, skate 4/- to 7/-, and haddocks 4/- to 7/- per stone.

PRODUCE.

LONDON.—SUGAR—No further change occurred in prices of spot goods, and British makes met a fair demand. Imported quiet of sale. Forward positions slow, but Continental refined still sparingly offered. Czecho granulated ready, also Dutch J quality, quoted 16/10½ f.o.b. terms. Cuban basis 96 p.c. July quoted 12/6 c.f. and i. U.K. White terminal market presented quiet features again; July sold 16/2¼, August 16/2½ to 16/3, December 16/6¾ to 16/7½. COFFEE—Spot steady for the fine sorts, but common remain slow of sale. COCOA quiet; Accra F/F June-July 38/- f.o.b. terms. RICE sparingly offered and firm, but business quiet, and in the case of Eastern grain same is interfered with by the disturbance in China. SPICE—Pepper market steady, and Muntok August-October sold 11d., with Lampong black do. at 5¾d. CLOVES—Zanzibar October-December sold 10d. TAPIOCA quiet and unaltered. Desiccated coconut dull, and prices tend weaker. JUTE dearer; Continental spinning orders more numerous; first August sold £41 15/-, September £39 15/-. HEMP—Manila dull, but sellers required late prices. COPRA firmer, Federated Malay Straits April-June to Rotterdam sold £30. Palm Kernels May-July to Liverpool quoted £20 17/6.

RUBBER—Market unsettled; standard plantation sheet spot, also June, sold 3/2 to 3/2½, July 3/1¼ to 3/1 and 3/1½, August 2/11½ to 2/11 and 2/11½, October-December 2/7½ to 2/6¾ and 2/7¼. TEA—In auction, 7,700 packages, Java and Sumatra offered, and the bulk sold; useful and fine teas at steady prices, but common disclosed further weakness; Pekoe sold 9d. to 1/2½, broken do. 1/0½ to 1/7, Pekoe Souchong 8½d. to 1/0¾, orange 1/0¾ to 1/5¼, broken orange 7¾d. to 1/10 per lb. in bond. OILS—Linseed opened firmer, but quieter since. Spot quoted 42/6, July-August 41/6, September-December sold 41/10½ to 41/7½. Rape, crude spot 50/6, refined 53/6. Cotton, crude Egyptian spot 42/6, ditto Bombay 39/-, common edible 47/-. Coconut Ceylon spot pipes 48/-, forward 45/9. Turps quiet; American spot 68/9, July-December 69/3 per cwt. PETROLEUM, also Rosin, quiet and unaltered. OILSEEDS—Linseed firm, but quiet. Calcutta to London, June-July sellers £22 7/6, July-August £21 16/-, August-September £21 18/9, Plate to Hull, July-August, £19 12/6, August-September £19 15/-, September-October £19 17/6. Rapeseed dull; Toria to Continent, June-July sellers £22, real bold Ferozepore ditto £21 10/-, brown Cawnpore £21 5/-. Cottonseed firmer; Egyptian black to Hull, July sellers £13 5/-, November-January £12 15/-, white ditto July £12 12/6, November-January £12 5/-, Bombay, September-October, sold £9 15/- per ton.

CLYDE CRUSHED SUGAR—There is no change to report. Business continues quiet, and spot sugars rather slow of sale. Prices show very little alteration.

COX'S HIGH-CLASS FURNITURE AUCTION TO-DAY, AT 29 BACHELOR'S WALK.

CONTAINS ALMOST NEW CASH REGISTERS; LOFTY GLASS-BACK SIDEBOARDS AND CABINETS, 5' 6" CHIPPENDALE SIDEBOARD (CLAW AND BALL FEET), SEVERAL CARVED BACK SIDEBOARDS; OAK, WALNUT AND CHIPPENDALE OVERMANTEL GLASSES, GILT ARCHESS MIRRORS, MAHOGANY AND BURR WALNUT BOOKCASES, OAK AND MAHOGANY DUMB WAITERS, SET OF 12 MAHOGANY-FRAMED DINING CHAIRS, UPHOLSTERED BACKS; SEVERAL SETS, 6 AND 4 IN EACH; SET 4 SHEFFIELD DISH COVERS, SCREW DINING TABLES, FROM 5ft. TO 12ft. LONG AND 3ft. TO 5ft. WIDE, PARLOUR SUITES, IN LEATHER; 14 OVAL AND ROUND TABLES, ON PILLAR AND CLAW, ON WALNUT AND MAHOGANY; GRANDFATHER'S CLOCK, CHIPPENDALE COAL CABINET, FENDERS AND FIRE BRASSES, DECORATIVE AND OTHER CHINA; CHESTERFIELD SETS, IN TAPESTRY AND SILK COVERINGS; A MAGNIFICENT CHIPPENDALE DESIGN CHINA CABINET, COST 60 GUINEAS; 5 OTHER EBONISED MAHOGANY AND ORMOLU-MOUNTED CABINETS, TWO DRAWINGROOM SUITES, 7 PIECES EACH; OCCASIONAL DRAWINGROOM TABLES AND CHAIRS, 2 PAIR LOUNGE ARM CHAIRS, WORK TABLES, SET 4 TRIO TABLES, MARBLE CLOCK SETS, TAPESTRY 4-FOLD SCREENS, OAK AND MAHOGANY HALL STANDS AND CHAIRS, AN EXCEPTIONALLY LARGE ASSORTMENT OF BEDROOM FURNISHING, INCLUDING 12 COMPLETE SUITES, IN INLAID MAHOGANY, PINE, SATIN WALNUT AND DARK WALNUT; DEAL WARDROBES AND PRESSES, DUCHESSE PAIRS, IN BIRD'S-EYE MAPLE, MAHOGANY AND BURR WALNUT; 8 MARBLE-TOP WASH STANDS, DEAL DRESSING TABLES, WASH STANDS, MAHOGANY COMMODES, TOWEL RAILS, SINGLE AND DOUBLE IRON, WIRE AND FULL CURLED HAIR MATTRESSES, FEATHER BEDS, BOLSTERS AND PILLOWS, KITCHEN AND DEAL FURNITURE, DRESSERS, TABLES, CHAIRS, COOKING UTENSILS, KITCHEN DELPH, 4 LAWN MOWERS, A NUMBER OF CARPETS AND STAIR CARPETING, 3 LARGE IRON SAFES, 2 SWEET-TONED PIANOS, AND NUMEROUS MISCELLANEOUS EFFECTS. GOODS ON VIEW. AUCTION COMMENCES AT 12.30 O'CLOCK. PIANOS SOLD AT 3 O'CLOCK AND SAFES AND CARPETS AT 5 O'CLOCK.

JOHN H. COX, F.A.I., AUCTIONEER & VALUER.

J. J. AIRD & SONS, M.I.A.A.

MONDAY, 29TH JUNE, AT ONE O'CLOCK (FOR MARTIN MURRAY, ESQ.), AT IRONMILLS, BALLINAKILL, LEIX.

GENTLEMAN'S RESIDENCE AND EXTENSIVE OUT-OFFICES, WITH 255 ACRES, S.M., GREAT GRASS LAND.

Subject to present half-yearly interest in lieu of rent, £56 5/5. Poor Law Valuation, £187. Within one mile of the well-known fair town, BALLINAKILL.

At same place and time—21 ACRES, S.M., all in grass, subject to £4 18/- (ASHBOURNE ACT).

Full particulars from Vendor's Solicitors, Messrs. FETHERSTONHAUGH and CARTER, Mountmellick.

WEDNESDAY, 8TH JULY, AT ONE O'CLOCK, AT RATH, DANESFORT, CO. KILKENNY,

For Mr. J. MURPHY—PRIME MIXED GRASS AND TILLAGE FARM, 66 acres, with good Slated Residence and Offices, within 5 miles of KILLAHOE and BALLYBUR CREAMERIES, 5 miles Kilkenny City. Full particulars can be had from J. HARTE, Esq., Solicitor for Vendor, Kilkenny; or from AUCTIONEERS.

PRIVATE TREATY.

SEVERAL FARMS—4 ACRES TO 500 ACRES, SOME FREEHOLD: ALSO BUSINESS PREMISES.

J. J. AIRD & SONS, M.I.A.A., AUCTIONEERS AND VALUERS, MARYBOROUGH, LEIX.

ON VIEW THIS DAY. THREE DAYS' SALE

BY AUCTION TO-MORROW (SATURDAY) AND ON MONDAY AND TUESDAY NEXT,

AT JAMES HILL & SON'S, 9 AND 10 BACHELOR'S WALK.

SUPERIOR FURNITURE, PIANOFORTES, CARPETS, RUGS, &c., 2½ H.P. CALTHORPE MOTOR BIKE, IN GOOD ORDER,

Coming principally—Semi-Grand Pianoforte, by Wm. Stodart and Son; Cottage Pianoforte, in rosewood case, by Cramer and Co., London; Oak Roll-top Desk, massive Brass Curb Suite of 8 pieces; handsome Mahogany Louis China Cabinet, very fine Carved Oak Hall Stand, Chesterfield Suite of 3 pieces, in Morocco leather; Mahogany Nursing Couch, magnificent Mahogany Inlaid China Cabinet, handsome Mahogany Louis Cabinet, Gent.'s Mahogany Wardrobe, Richmond Gas Cooker, Walnut China Cabinet, exceptional fit, Mahogany Three-division Bookcase and Cabinet, superb Carved Oak 9-piece Diningroom Suite, hair stuffed and covered in Morocco leather; superior 9-Piece Mahogany-frame Diningroom Suite, in Morocco; another 7-Piece Walnut-frame ditto, in Saddlebags; 7-Piece Walnut-frame Drawingroom Suite, in stamped velvet; another ditto, in green velvet; Rosewood Mirror-back Cheffonier, BEDROOM FURNISHINGS, including—Mahogany Double and Single Wardrobes, Duchess Pairs, Dressing Chests, Washstands, Chests of Drawers, etc.; All-Brass, Black and Brass, Mahogany and Oak Bedsteads, with good Woven Wire Springs and Hair Mattresses; DRAWINGROOM AND DININGROOM SUITES IN VARIETY, Dining Tables, with extra leaves, in sizes from 6 to 15 feet long; several Sets of Mahogany Dining Chairs, Hall Stands and Chairs, Occasional and Parlour Tables and Chairs, handsome Overmantel Glasses, several very fine Mahogany, Walnut and Oak Glass-back Sideboards, Cabinets and Cheffoniers, Fenders, Coal Cabinets; KITCHEN FURNITURE, Dressers, Presses, Mangles, Tables, Chairs, Culinary Utensils, etc.; Silver and Plated Ware, China, Glass and Ornamental Items; 2-Pull Beer Pump. Sale at 1 p.m. each day. Purchasers pay 5 per cent. fees. Pianos, superior Furniture Sold at 3 p.m.

JAMES HILL & SON. M.I.A.A., AUCTIONEERS AND HOUSE AGENTS, 9 AND 10 BACHELOR'S WALK.

THE PRESBYTERY, 39 ECCLES STREET.

LAWLOR, BRISCOE AND CO., LTD., have been instructed by the Executors of the late Very Rev. D. CANON DOWNING, P.P., to

SELL BY AUCTION, ON THE ABOVE PREMISES, ON WEDNESDAY, 1ST JULY, 1925, AT 12 O'CLOCK NOON,

THE COMPLETE CONTENTS OF THE RESIDENCE, HOUSEHOLD FURNITURE, CARPETS, PIANO, PICTURES, BOOKS

Comprising—Upright Cottage Piano, by Brooklyn Piano Co.; fine Set of 12 Mahogany Diningroom Chairs, in Morocco leather; also Settee, Pair seating and leather cloth; Easy Chairs, in Morocco and leather cloth; Mahogany Dining Tables, Mahogany Carved and Mirror-back Cabinets; All-Brass Fenders and Fire Brasses, Mirror Fire Screen, Walnut and Enamel Coal Boxes; fine quality Axminster Carpets and Rugs, Axminster Stair Carpet and Angle Rods, Linoleum, 30ft. Canadian Oil Cloth; Pembroke Screw Desk, Mahogany Upright Desks, Revolving Bookcases; very handsome Carved Pedestals, Statues, Study Chair, Bedstead and Bedding Wardrobe, Mahogany Chest of Drawers, Dressing Tables, Washstands, Toilet Glasses, Wash; choice Engravings, by Dale, etc.; fine Pair of Plated Candelabra, Silver and Plated Ware, fine Carved Clock and Marble ditto, China and Glass, Cutlery, Carved Walnut Hall Stand, with Chair and Table to match, Barometer, Kitchen Furniture and many Miscellaneous Effects; also a choicely selected Library of Books. On View previous day from 10 o'clock to 5 p.m.

LAWLOR, BRISCOE & CO., LTD., M.I.A.A., AUCTIONEERS AND VALUERS, 'PHONE 155. 34 & 35 LOWER ORMOND QUAY.

SALE THIS DAY.

THE STOCK-IN-TRADE OF

BRADY & SONS, ANTIQUE DEALERS, LIFFEY STREET, DUBLIN.

BENNETT and SON, LTD., by direction of the EXECUTOR, will SELL BY AUCTION, on THIS DAY (FRIDAY), on the above Premises, commencing at 12 noon,

THE REMAINDER OF THE STOCK,

Which includes—Antique Mahogany Cabinets, Three-tier Lacquer Etagere, Inlaid Mahogany Folding-top Card Tables, Half-round Mahogany Tables, on fluted and tapered legs; Old Mahogany Gothic Style Hall Clock Case, several Arm and other Chairs, in carved frames; Pair of Half-round Carved Back Elbow Chairs, Chippendale Two-door Cabinet, Sunk Top Table, carved in Chinese manner; four Chippendale and Sheraton Bookstands, Cabinet of Drawers, Pair of Carved Wood Corinthian Pillars, Lacquered Folding Screen, Wall Panels, painted in Boucher subjects; Old Rosewood Cabinet of Drawers, or cupboard, Wood Carved Mantelpiece, Chippendale Dining Table, with falling sides; Carved Marble Mantelpiece, Pair of Old French Brass Ash Pans, Antique Mahogany Sloping-top Desk; Sun Dials, on marble pedestals; Console and Pier Tables, 15 Pairs of old Carved Wood Bed-posts, Carved Wood Wall Bracket Sconces, Pair of old Mahogany Table Tops and Stands, old Brass Furniture Mounts, Mahogany Mouldings, Frames, and Boards, Tripod Screen Poles, Office Furniture, Safe, Bevelling Machine, etc., etc. Purchasers to pay 5 per cent. Auction Fees.

BENNETT & SON, LIMITED, M.I.A.A., AUCTIONEERS & VALUERS, 6 UPPER ORMOND QUAY, DUBLIN.

MOTOR LORRIES. MOTOR LORRIES.

IN RE THE RATHFARNHAM MOTOR COY., LTD. (IN LIQUIDATION).

TO BE SOLD BY PUBLIC AUCTION,

AT THE COAL YARD, CHURCH LANE, RATHFARNHAM, COUNTY DUBLIN,

ON WEDNESDAY, JULY 1ST, 1925, AT 12 O'CLOCK NOON PROMPT,

ONE CALEDON 40-H.P. 4-TON LORRY; ONE STRAKER SQUIER 27-H.P. 4-TON DITTO; ONE A.E.C. 35 H.P. 3-TON LORRY, TWO CHAR-A-BANC CANOPY BODIES, ONE DITTO, WAGGONETTE TYPE; ONE FORD VAN, 7 CWT., ARMY TYPE.

The Motor Lorries have recently been overhauled, and are in perfect condition. Can be seen daily (Sundays excepted), 12 o'clock noon to 5 o'clock p.m. Terms—Strict Cash and 5 per cent. Auction Fees.

For further particulars apply to PATRICK GRIFFIN, Esq., A.C.A., the Liquidator (Messrs. Burns, Griffin & Co.), 116 Grafton street, Dublin; or to

WALSH, BECKETT & CO., AUCTIONEERS AND VALUERS, 16 PARNELL (RUTLAND) SQUARE, DUBLIN.

FURNITURE AUCTIONS CONDUCTED BY JAMES H. NORTH & CO., AUCTIONEERS 110 GRAFTON STREET.

ESTABLISHED 90 YEARS. TELEPHONE No. 63.

HALLOBOISE, CASTLEDERMOT, CO. KILDARE.

HIGH-CLASS GRAZING AND TILLAGE FARM,

WITH FINE TWO-STOREYED SLATED RESIDENCE AND OUT-OFFICES,

ROBERT BELL has been instructed by Mr. William Murray (who has purchased another farm) to

SELL BY PUBLIC AUCTION, On MONDAY, JULY 6th, 1925, At 12 o'clock (Summer Time), ON THE LANDS,

THE VALUABLE INTEREST IN THE ABOVE CHOICE FARM, containing 180 Acres, or thereabouts, Statute Measure; formerly held under a contract of tenancy from Mr. Greene, of Millbrook, but now subject to the provisions of the Land Act, 1923, and to £85 0s. 0d. payment in lieu of rent. P.L.V., £125 5s. 0d.—L.e., £116 5s. 0d. on land and £9 0s. 0d. on buildings.

THE RESIDENCE is a good Two-storeyed Slated Dwelling, containing sittingroom, parlour, kitchen and dairy on ground floor; 4 bedrooms and servant's room.

THE OUT-OFFICES consist of 5-horse stable, 2 loose boxes, tyings 8C head, fowl-house, and piggery, coach-house, implement and cart shed; excellent pump in yard. There is a nice fruit and vegetable garden adjoining the House; also a most convenient haggard.

THE FARM is divided into conveniently-sized fields, well fenced by good thorn hedge-rows, affording good shelter and no waste land is chiefly in permanent pasture. The Crops, including 40 acres I.P.M. 1st and 2nd crop meadows (the greater portion of which will be trammed), 12 acres barley, 10 acres oats, 6 acres turnips, 1 acre potatoes, and 4 acres mangolds, will be included in the Sale.

This excellent Farm, watered by a never-failing stream, is situated on the main road from Athy to Castledermot, from which it is distant 6 and 7 miles respectively, 6 miles from Carlow and 7 from Ballitore; all good fairs and markets.

The Homestead, which is approached by a good avenue, with gate lodge, is situated in the centre of the Farm, which is flat and easily worked, and in prime heart.

Payment in lieu of rent will be discharged to 1st inst. and rates to March 31st inst.

For further particulars and Conditions of Sale, apply

PAUL A. BROWN, Solicitor, Carlow; or ROBERT BELL, M.I.A.A., Auctioneer and Valuer, BALLOW.

SALES BY PRIVATE TREATY.

TWO SEMI-DETACHED VILLAS.

FOR SALE BY PRIVATE TREATY, TWO SEMI-DETACHED VILLAS, in one of the most sought after residential quarters in Belfast. The Houses were built by present owner in 1913, and no expense was spared in securing the best possible material. Both Villas form one palatial dwelling, and between them is built a first class garage, capable of considerable extension. The Houses contain 5 bedrooms, bath, drawingroom, reception-room, large kitchen and scullery, with spacious flower and fruit gardens. The position contains a charming view of the Holywood Cave and Divis Hills and Belfast Lough. Trams pass the door and a penny fare leaves one in the heart of the city.

The premises are held for ever, subject to a ground rent of £5 5/- each, and £20 each valuation. Vacant possession will be given to one of the Houses on completion of sale, and half the purchase money can remain out.

The Auctioneer has confidence in recommending this excellent property as being the best in this very charming suburb, "Ballysaxie," Cliftonville.

For further particulars apply to

MARTIN BREEN, Auctioneer, NEWTOWNARDS, CO. DOWN.

FARM OF LAND FOR SALE.

FOR SALE BY PRIVATE TREATY, a delightful FARM OF LAND near Belfast, containing 33 Acres of rich fertile Land, with new, modern, slated Out-offices and Dwellinghouse. Rent, £3 10/- half-yearly; rates £4 4s. 6d.

For further particulars apply to MARTIN BREEN, Auctioneer, NEWTOWNARDS, CO. DOWN.

DUNGANNON, CO. TYRONE.

FOR SALE BY PRIVATE TREATY, as a going concern, Old Established Business Premises, comprising Large Shop, Out-offices, Dwellinghouse, and capacious Stores. An extensive and lucrative Grocery, Provision, Coal and Seed Trade has been carried on for over 40 years. Owner retiring. For full particulars, apply to JOHN BRYARS, AUCTIONEER, DUNGANNON.

EVENTS IN IRELAND are fully summarised in the "WEEKLY IRISH TIMES" with illustrations. Price Twopence.

MacARTHUR & CO.'S AUCTION, TO-DAY (FRIDAY), 26th JUNE, At 1 o'clock sharp.

29 DOLPHIN'S BARN STREET.
58 CABRA PARK, N.C.R.
BUILDING GROUND, RICHMOND ROAD.
34 ELLESMERE AVENUE, N.C.R.
34 SHERRARD AVENUE, N.C.R.
7 HOUSES, ANNAVILLA AVENUE, BLACKROCK.

MacARTHUR & CO., Auctioneers, F.N.A.A., 79 TALBOT STREET, DUBLIN.

TINRYLAND, CARLOW.

HIGHLY IMPORTANT SALE OF ANTIQUE FURNITURE, OLD CORK AND WATERFORD GLASS, OIL PAINTINGS AND ENGRAVINGS.

SUBSCRIBER has received instructions from the Very Rev. P. Gorry, P.P., to SELL BY PUBLIC AUCTION, on TUESDAY NEXT, 30th JUNE, 1925, at 12 o'clock (summer time), Furniture, which includes:—Set of Fine Old Chippendale Ladder-back Chairs, with 2 Carvers; 4 Lyre-back do., 5 Sheraton Drawingroom Chairs, valuable Oak Chair, Sheraton Half-round Side Table, with Cupboards; Fine Sheraton Grandfather Clock, with Brass Dial; Sheraton Sideboards (one with Cupboards underneath), Sheraton Side Tables, Sheraton Card Table, Sheraton Corner China Cabinet, with Diamond Panes; Sheraton Secretaire, Antique Plate Bracket, 6 Mahogany Chairs, Showcase, on Claw Feet; 3-Tier Circular Dumb Waiter, and Antique Overmantel.

China and Glass, including:—Old Cork and Waterford Bowls and Decanters, valuable Oil Paintings, Drawings and Engravings, quantity of Old Sheffield and other Plated Ware. Also appointments of 3 Bedrooms and numerous Kitchen Utensils.

Immediately after above will be Sold outside:—Cattle, Horses, Carts and numerous Lots of Farm Implements, etc., etc.

Admission to Sale 1/- View Monday Next, from 12 noon to 4 p.m.

Terms—Cash, with 5 per cent. Auction Fees.

P. C. BERGIN, AUCTIONEER, CARLOW.

DUNSHAUGHLIN. LIVE STOCK SALE,

TUESDAY NEXT, 30th JUNE, at 1 o'clock.

JAMES J. ROONEY & CO., LTD., Auctioneers and Valuers, Cattle and Sheep Salesmen,

36 PRUSSIA STREET, DUBLIN. 'Phone—2420. Telegrams—Auctions, Dublin.

THE BEST WEEK-END PAPER FOR DUBLIN People is the "WEEKLY IRISH TIMES." Last Edition on Sale every Saturday Morning. Price Twopence.

Undies at Slyne's

Shingle Band
Ecru lace and net with coloured ribbon and flowers, 13/6

Shingle Band
Gold tinsel lace and lined contrasting shade georgette, dainty French rose at side - 19/11

Summer Boudoir Wrap
In colton and silk mixture, in pretty French colouring 27/11.

Slyne & Co. Ltd. 17 Grafton Street

SHIPPING.

FRENCH LINE. C.G.T.

PLYMOUTH DIRECT TO NEW YORK IN SIX DAYS.

"THE ROUTE THAT CUTS OFF THE CORNER." Quadruple screw oil-burning Liner.

"FRANCE" ..... July 1
"PARIS" ..... July 8

PLYMOUTH TO WEST INDIES. TRINIDAD, SPANISH MAIN and PANAMA

Pelicrin de Latouche, July 21. Macoris.....Aug. 18

Cie Gen. Transatlantique, Ltd., 22 Pall Mall, S.W.1.

HOUSES AND LANDS.

DOCKRELL LIMITED, 38 & 39 STH. GT. GEORGE'S ST.

County Kildare (Newbridge vicinity)—GENTLEMAN'S RESIDENCE and 157 Acres of Land, held in fee-simple, subject to an annuity of £103 12s.; P.L.V., £160. The House contains four sittingrooms, six bedrooms, maid's room, excellent out-offices, in thorough repair; garden, tennis court, pleasure grounds. The Land is of the finest prime finishing quality. Price moderate. Further particulars from Dockrell Limited, Agents, Dublin.

Bray, £800—Desirable HOUSE FOR SALE, on Dublin road, in good order; no basement; electric light. Apply to Dockrell Limited, South Great George's street.

Co. Carlow, 46 Acres — Gentleman's RESIDENCE FOR SALE, with Possession. Price only, £2,500. Convenient to Bagenalstown. Splendid stabling, motor garage, etc. Apply to Dockrell Limited, South Great George's street.

Monkstown—CHARMING HOUSE TO LET, at £85 and taxes, with a moderate fine of £600 for the Interest in the Lease. House is in splendid order, enjoying fine views, and contains 3 sittingrooms, 4 bedrooms, maid's room, hot bath, garden, motor house. Seen on Orders to View from Dockrell Limited, South Great George's street.

Wanted UNFURNISHED DETACHED HOUSE, with from 5 to 10 Acres, a 9-roomed House, about 15 miles from Dublin, in direction of Kildare side. Sallins or Dunboyne. Excellent tenant. Replies to Dockrell Limited, South Great George's street.

DOCKRELL LIMITED, 38 & 39 STH. GT. GEORGE'S ST.

COALS.

COALS. WALLACE BROS., LTD. THIS DAY'S PRICES:

BEST ORRELL	50/- Per Ton.
BEST WIGAN	45/- Per Ton.
BEST KITCHEN	40/- Per Ton.
BEST SCOTCH HOUSE	35/- Per Ton.
BEST LARGE GAS COKE	44/- Per Ton.

Delivered in the City

Special discount of 2/- per ton if cash paid with order.

23 WESTMORELAND STREET. Telegrams—Wallace, Dublin." Telephone—2999 and 3000.

HOUSES AND LANDS.

BATTERSBY & CO. ESTAB. 1815. 'PHONES 42 and 49.

MONKSTOWN—To be Let, Furnished, for summer months, charming Detached House, southern aspect; well furnished; 3 reception rooms, 4 bedrooms and dressingroom, maid's room, bathroom, hot and cold, shower; kitchen and usual offices; garage; pleasure ground, with summer-house, tennis court; telephone. Moderate terms to careful tenant. Apply Battersby, Dublin.

SUTTON—For Sale, with possession, a charming Bungalow, delightfully situated, beside seashore; well built, with every modern convenience. For terms apply Battersby, Westmoreland street.

RATHGAR—For Sale, with possession, a newly-erected Villa Residence, semi-detached, bay windows; garage. Ready to walk into. Apply Battersby, Dublin.

CO. MEATH—On 60 Irish Acres, held free of rent for ever, a very attractive Lodge, built in the Italian style; two sitting, three bedrooms, maid's room; bath, h. and c.; fine out-offices, garden and tennis court. Price moderate.—Battersby, Dublin.

BATTERSBY & CO., AUCTIONEERS. 39 WESTMORELAND STREET.

SEA TRIPS AND TOURS.

BIBBY LINE.

MEDITERRANEAN FORTNIGHTLY TOURS.

LEAVING LIVERPOOL ALTERNATE FRIDAY EVENINGS.

NEXT DEPARTURE: HEREFORDSHIRE (13,000 Tons), 3rd JULY.

SOUTH OF FRANCE..... £20 RETURN FARE
EGYPT ..... £35 RETURN FARE

For further particulars apply to THOS. COOK & SON, LTD., 118 Grafton street; or HEWETT'S TRAVEL AGENCY, D'Olier street.

Bibby Bros. and Co., 26 Chapel street, Liverpool. 10/11 Mincing Lane, London, E.C.3.

SHIPPING.

CANADIAN PACIFIC. COBH TO CANADA.

QUEENSTOWN TO QUEBEC AND MONTREAL

Melita	July 5
Minnedosa	July 17
*Montreal	July 3
Montcalm	July 10
	Minnedosa ..... Aug. 14
	Montclare ..... July 17
	Montrose ..... July 24

*To Quebec only.

SOUTHAMPTON TO QUEBEC AND MONTREAL (via Cherbourg).

Empress of Scotland (Quebec only)..... June 27
Melita (via Queenstown) ..... July 2
Empress of France (Quebec only)..... July 11
GLASGOW TO QUEBEC AND MONTREAL.
M tagama (via Belfast) ..... July 5
Montcith (via Belfast to Quebec only).. July 17

JAPAN AND CHINA.
SAILINGS FROM VANCOUVER.
Empress of Asia ..... July 23

NEW ZEALAND AND AUSTRALIA (Via Canadian Pacific and Canadian Australasian) Mail Service from Vancouver to Honolulu, Suva, Fiji, Auckland and Sydney.

Aorangi ..... July 29 Niagara ..... Aug. 26

Merchandise by Dominion Express to all points.

Apply CANADIAN PACIFIC RAILWAY: COBH (Queenstown).
BELFAST—41-43 Victoria street.
LIVERPOOL—Royal Liver Building, Pierhead.
SOUTHAMPTON—Canute Road; or Local Agents Everywhere.

P. & O.

ONE CLASS ONLY.	AUSTRALIA, FIRE CAPE.
£31 and upwards to CAPE TOWN. £37 and upwards to AUSTRALIA.	
BALRANALD ..... July 9	BALLARAT ..... Aug. 6
BARODA ..... July 23	

For particulars apply to the Manager, P. & O. Service, 52 Lime street, London, E.C.3., or to Thomas Cook and Son, Ltd., 118 Grafton street; A. W. Hewett, 15 D'Olier street, Dublin.

SHIPPING.

P. & O., BRITISH INDIA, & NEW ZEALAND SHIPPING COMPANIES

MAIL, PASSENGER AND FREIGHT SERVICES, MEDITERRANEAN, EGYPT, INDIA, PERSIAN GULF, BURMA, CEYLON, STRAITS, CHINA, JAPAN, MAURITIUS, EAST & SOUTH AFRICA, AUSTRALASIA.

P. & O. and B.I. tickets interchangeable; also tickets of P. & O. Orient and New Zealand Shipping Companies. All sailings subject to change with or without notice.

LOCAL AGENTS—Thomas Cook and Son, Ltd., 118 Grafton street; A. W. Hewett, 15 D'Olier street, Dublin.

PENINSULAR AND ORIENTAL SAILINGS. (Under Contract with His Majesty's Government.)

Steamer.	Tons.	London.	Mailes.	Taking Pass'rs for
China	8,000	June 26	July 3	Bombay & Karachi
†Khyber	9,000	July 3	—	Strts., China, Japan
†Chitral	15,000	July 3	July 10	Colombo & A'ralia
Nore	10,000	July 10	—	Colombo & Calcutta
Razmak	10,600	—	July 17	Bombay & Karachi
†Mongolia	16,000	July 17	—	Colombo & A'ralia
†Karmala	9,000	July 17	July 24	Strts., China, Japan
Morea	11,000	July 24	July 31	Bombay & Karachi
†Nevasa	9,000	July 25	—	Colombo & Calcutta
†Karmala	9,000	July 31	—	Strts., China, Japan
*Moolton	21,000	July 31	Aug. 7	Colombo & A'ralia
Kaiser-i-Hind	11,400	Aug. 7	Aug. 14	Bombay & Karachi
Chilka	15,000	Aug. 14	—	Colombo & A'ralia
†Malwa	11,000	Aug. 14	Aug. 21	Strts., China, Japan
Ramsra	16,500	Aug. 21	Aug. 28	Bombay & Karachi

*Taking Passengers for Bombay, via Aden. †Calling at Malta. ‡Taking Passengers for Port Sudan. ||Via Bombay.

BRITISH INDIA SAILINGS. (Under Contract with the Government of India.)

Steamer.	Tons.	London.	Destination.
Matiana	8,900	June 27	July 4	Madras & Calcutta
Vaigora	6,500	July 11	July 18	Bombay & Karachi
Mantola	8,980	June 27	July 10	East African Ports
Madura	8,900	July 11	July 18	Colombo, Madras, and Calcutta
‡Warfield	6,060	July 25	Aug. 1	Bombay & Karachi
‡Haltimore	6,066	July 25	Aug. 1	Colombo, Madras, and Calcutta
*Mulbera	9,100	July 25	Aug. 7	East African Ports
†Foy o	4,739	Aug. 8	Aug. 15	Madras & Calcutta
‡Hatipara	8,182	Aug. 8	Aug. 22	Bombay & Karachi
*Mashobra	8,286	Aug. 22	Sept. 4	East African Ports

Ships marked ‡ will not take Passengers. †Calls Malta. *Calling Marseilles. ||Calling Port Sudan.

Address for Passage: P. & O. House, 14-16 Cockspur street, S.W.1. Freight: P. O. and B.I. Offices, 122 Leadenhall street, London, E.C.3. B.I. Agents: Gray, Dawes, and Co., 122 Leadenhall street, E.C.3.

NEW ZEALAND SHIPPING COMPANY.

Passenger Service from Southampton to NEW ZEALAND and AUSTRALIA, Via PANAMA CANAL, Calling at Curacoa.

Single Berth Cabins and Bathroom Suites.

Steamer.	Tons.	Southampton.
Rushine (oil fuel)	10,839	July 31
Rotorua (oil fuel)	12,112	Sept. 25
Remuera (oil fuel)	11,157	Oct. 23

Apply J. B. Westray & Co., Ltd., 138 Leadenhall st., E.C.3; or N.Z.S. Co., 14 Cockspur st., London, S.W.1.

NEW ZEALAND AND AUSTRALIA. By any Atlantic Line to Canada or U.S.A. Thence VIA VANCOUVER or SAN FRANCISCO by UNION SS. COY. OF NEW ZEALAND.

Steamer.	Vancouver.	San Francisco.
Makura	—	July 15
Aorangi	July 29	—
Tahiti	—	Aug. 12
Niagara	Aug. 26	—

†Canadian-Australian Line, via Honolulu, Fiji, and Auckland. Calling at Tahiti, Rarotonga, & Wellington.

Apply the General Passenger Agent (W. L. James), Union Steam Ship Company of New Zealand, 14 Cockspur street (1st floor), London, S.W.1, or, for Vancouver Service, any office of the Canadian Pacific Railway.

SEA TRIPS AND TOURS.

FOR HOLIDAY TOURS, Including PARIS, BRUSSELS, ROME, SWITZERLAND, ITALIAN LAKES, NORMANDY AND BRITTANY, NORWAY, HOLLAND, THE RHINE, PALESTINE, SEASIDE RESORTS at HOME and ABROAD See "SUMMER HOLIDAYS," An illustrated 224 Page Tour Book, Free on application to THOS. COOK & SON, LTD. 118 GRAFTON STREET, DUBLIN.

EVENTS IN IRELAND are fully summarised in the "WEEKLY IRISH TIMES" with illustrations. Price Twopence.

NORTH GERMAN LLOYD

THE LINE RENOWNED FOR SAFETY, SERVICE, COMFORT

COBH (QUEENSTOWN) TO NEW YORK

SS. BREMEN ..... July 13th
SS. STUTTGART ..... Aug. 8th
SS. BREMEN ..... Aug. 17th
SS. BREMEN ..... Sept. 21st

Apply—LIMERICK STEAM SHIP CO., LTD., LIMERICK.

Branch Offices—Cobh, Galway, Tralee, Waterford and Ballina.

GENERAL AGENTS FOR IRELAND. And Local Agents in all Towns.

To America under the American Flag

Travelling to America on any of the United States Lines' ships is a fitting introduction to the wonderful New World. Enjoy the highest standards of comfort and splendid food. Amusements include Music, Movies and Dancing.

REGULAR SAILINGS. COBH (Queenstown) to NEW YORK.

S.S. Republic ..... July 2nd.
S.S. America ..... " 9th.
S.S. President Harding ..... " 16th.
S.S. Republic ..... " 21st.
S.S. President Roosevelt ... Aug. 14th.
S.S. America ..... Sept. 3rd.
S.S. President Roosevelt ... " 11th.
S.S. President Harding ..... " 18th.
S.S. America ..... Oct. 9th.

Direct Cross-Channel Service. Cobh (Queenstown) to England, France and Germany. Low Rates. NEXT SAILING.

S.S. America, due Cobh.... June 28th.
due Cherbourg ..... " 29th.
due Bremen ..... " 30th.

Write To-day for your Copy of "Economy Tours to America" to Dept. T.H.

UNITED STATES LINES 2 and 4 COLLEGE STREET, DUBLIN. COBH (Queenstown); or nearest Agent.

THE BEST WEEK-END PAPER FOR DUBLIN People is the "WEEKLY IRISH TIMES." Last Edition on Sale every Saturday Morning. Price Twopence.

HOUSES AND LANDS.

DOCKRELL LIMITED, 38 & 39 STH. GT. GEORGE'S ST.

Monkstown—To be Let, Furnished, for summer months, charming Detached House, southern aspect; well furnished; 3 reception rooms, 4 bedrooms and dressingroom, maid's room, bathroom, hot and cold, shower; kitchen and usual offices; garage; pleasure ground, with summer-house, tennis court; telephone. Moderate terms to careful tenant. Apply Battersby, Dublin.

Sutton—For Sale, with possession, a charming Bungalow, delightfully situated, beside seashore; well built, with every modern convenience. For terms apply Battersby, Westmoreland street.

Rathgar—For Sale, with possession, a newly-erected Villa Residence, semi-detached, bay windows; garage. Ready to walk into. Apply Battersby, Dublin.

Co. Meath—On 60 Irish Acres, held free of rent for ever, a very attractive Lodge, built in the Italian style; two sitting, three bedrooms, maid's room; bath, h. and c.; fine out-offices, garden and tennis court. Price moderate.—Battersby, Dublin.

BATTERSBY & CO., AUCTIONEERS. 39 WESTMORELAND STREET.

The Season's Premier Shopping Event

SWITZERS SALE

MONDAY NEXT

Commencing at 9 a.m.

SWITZER & CO., LTD., GRAFTON STREET, DUBLIN

SEA TRIPS AND TOURS.

BIBBY LINE.

MEDITERRANEAN FORTNIGHTLY TOURS.

LEAVING LIVERPOOL ALTERNATE FRIDAY EVENINGS.

NEXT DEPARTURE: HEREFORDSHIRE (13,000 Tons), 3rd JULY.

SOUTH OF FRANCE..... £20 RETURN FARE
EGYPT ..... £35 RETURN FARE

For further particulars apply to THOS. COOK & SON, LTD., 118 Grafton street; or HEWETT'S TRAVEL AGENCY, D'Olier street.

Bibby Bros. and Co., 26 Chapel street, Liverpool. 10/11 Mincing Lane, London, E.C.3.

SHIPPING.

CANADIAN PACIFIC. COBH TO CANADA.

QUEENSTOWN TO QUEBEC AND MONTREAL

Melita	July 5
Minnedosa	July 17
*Montreal	July 3
Montcalm	July 10
	Minnedosa ..... Aug. 14
	Montclare ..... July 17
	Montrose ..... July 24

*To Quebec only.

SOUTHAMPTON TO QUEBEC AND MONTREAL (via Cherbourg).

Empress of Scotland (Quebec only)..... June 27
Melita (via Queenstown) ..... July 2
Empress of France (Quebec only)..... July 11
GLASGOW TO QUEBEC AND MONTREAL.
M tagama (via Belfast) ..... July 5
Montcith (via Belfast to Quebec only).. July 17

JAPAN AND CHINA.
SAILINGS FROM VANCOUVER.
Empress of Asia ..... July 23

NEW ZEALAND AND AUSTRALIA (Via Canadian Pacific and Canadian Australasian) Mail Service from Vancouver to Honolulu, Suva, Fiji, Auckland and Sydney.

Aorangi ..... July 29 Niagara ..... Aug. 26

Merchandise by Dominion Express to all points.

Apply CANADIAN PACIFIC RAILWAY: COBH (Queenstown).
BELFAST—41-43 Victoria street.
LIVERPOOL—Royal Liver Building, Pierhead.
SOUTHAMPTON—Canute Road; or Local Agents Everywhere.

P. & O.

ONE CLASS ONLY.	AUSTRALIA, FIRE CAPE.
£31 and upwards to CAPE TOWN. £37 and upwards to AUSTRALIA.	